All the News All the Time
LARGEST HOME-DELIVERED CIRCULATION EVERY EVENING EVERYTHING VOLUME
MADISON 2345
The Times Telephone Number Connecting All Departments

EQUAL RIGHTS

Los Angeles Times

LIBERTY UNDER THE LAW — TRUE INDUSTRIAL FREEDOM

In Two Parts — 32 Pages
PART I—TELEGRAPH SHEET—16 PAGES

MADISON 2345
The Times Telephone Number
Connecting All Departments

VOL. XLIX. MONDAY MORNING, MAY 19, 1930. C DAILY, FIVE CENTS

REDS RAID JAPANESE

Crisis Brought on in Manchuria

Russians Invade Consulate in Hunt for Evidence of Asserted Smuggling

Wild Scene of Riot as 1200 Coolies Strive to Seize Province Head

(Copyright, 1930, by Chicago Tribune.)
HARBIN, May 18. (Exclusive) A serious crisis between the soviet authorities and the Japanese in Manchuria has resulted from the raid of the soviet Cheka in raiding and searching the Japanese consulate located at Blagovestchensk. A dispatch from Harbin says that the Japanese have dismissed the Consul from Harbin to investigate the situation.

The reason for the soviet raid is said on the information supplied to the Cheka that the Japanese Consulate was engaged in the smuggling of foodstuffs and manifests into Siberia across the river from the Chinese town. The Japanese charge is false and no evidence was found as a result of the raid.

A Japanese News Agency dispatch from Harbin today states that there have been serious riots among Manchurian farmers and laborers with the soviet marine police in the vicinity of Khabarovsk as a result of a serious food crisis. The report also says that all trains have arrived behind the railway stations in order to obtain food while en route. In several instances it is said the peasants are reported to have held up the transports and removed the food.

Harbin further asserts that a panicky atmosphere is prevailing not only in the villages in the vicinity of Khabarovsk due to the shortage of food throughout Manchuria as a result of the Red occupation at Vladivostok has resulted in order to cope with the situation.

OFFICIALS ARRESTED

MOSCOW, May 18. (AP)—Chinese officials in the Manchurian area announced the confiscation of confiscated documents has revealed that Communists were directed to find agitations in China proper.

Arrests are said to have followed the sending money to various parts of China, especially Shanghai. The authorities said further that the documents revealed partial plans of the kidnapings of foreigners and wealthy Chinese executed by the Communists in order to obtain, from ransoms, finances the Communist party in China. Documents which are yet to be examined, the dispatch announced, are expected

(Continued on Page 2, Column 5)

Will Rogers Remarks:

BEVERLY HILLS, May 18. [To the Editor of The Times:] Been reading these Frenchmen's books they leave after they are dead. It looks like some of 'em died just to start an argument. France awaits the death of each one to find out what he thought of the others. A "best seller" is the one that can dig up the most dirt. There ought to be a law in every country making a man read his autobiography out loud before his enemies and see what happens. As it is now a fellow can call you anything he wants to and make you still madder by dying before you can get at him.

Yours,
WILL ROGERS.

GRAF RACES TO SPAIN

Brazil Journey Under Way

Radio from Zeppelin Gives Word of Smooth Sailing Toward Seville

Four Americans Included in Total of Sixty-four on Board Craft

BY GUSTAV KAUDER
(Copyright, 1930, in the United States and Canada by the New York Times Company. All rights reserved.)

ABOARD THE GRAF ZEPPELIN, May 18. (Exclusive) (By Wireless) After a quick and easy start we made a very slow voyage until we passed Basle, Dr. Eckener heading the ship, with his fine weather instinct, around three heavy thunderstorms.

We reached the French frontier at sunset and are now making better speed en route to Besancon and Lyons, from which cities good weather is reported, and we ought to reach Marseilles in the small hours of the morning.

Since the ship steadied down after the first rocking the passengers have heartily enjoyed their first dinner of venison with real Spanish noodles.

Since passing Chalons we have been flying under clear skies and speeding up, and we are now at 10 p.m. traveling at well in excess of seventy miles an hour. Thus we should reach the Mediterranean aft-

(Continued on Page 2, Column 4)

THE DAY'S NEWS SUMMED UP

Radio, Page 16, Part I; Page Four, Clubs and Society, Part II; Markets and Finance, Page 14, Part I; Pictures, Part I; Comics, Page 6, Part I.

SOUTHERN COUNTY, Page 16, Part II.

SPANISH, Page 16, Part II.

NEWS, Page 12, Part II.

Stars split with Senators. Page 9, Part I.

Senate calls U.S.C. host to United States. Page 1, Part I.

Pacific-Southwest links into long home run as Page 9, Part I.

Maybe in yacht Page 9, Part I.

Final plea is issued for road vote tomorrow. Page 1, Part I.

Smith fight in trial today. Page 1, Part I.

Give yields proof of men years ago. Page 1, Part I.

oil-field pact Page 3, Part II.

Fokker Grimm plane today. Page 3, Part II.

against private agencies. Page 2, Part II.

arrested on drunk- Page 1, Part II.

Works is open of Sixth-street Page 6, Part II.

Bar examination. Page 2, Part II.

of Southland quick expressive treaty; San vineyards in Page 8, Part II.

THE WEST. Man answering description of missing Judge Engs seen in Hayward. Page 1, Part I.

Practically entire official force of Rock Springs, Wyo., arrested in liquor plot. Page 3, Part I.

Vindication candidate for Governor retains lead in Oregon race. Page 7, Part I.

GENERAL EASTERN. Many lives are lost in southern tornadoes and floods, while thousands are rendered homeless. Page 1, Part I.

Twenty jump from plane over Roosevelt Field. Page 1, Part I.

Methodists swing into last week of conference. Page 5, Part I.

Boy 15 years of age to go on trial today for murder. Page 7, Part I.

Fleet, with 30,000 sailors, bid New York adieu after two weeks' visit. Page 7, Part I.

WASHINGTON. Dearborn, Mich., makes most spectacular population gain in its class. Pag 1, Part I.

House committee begins Boulder Dam fund hearing today. Page 3, Part I.

Adjournment on or about June 1, next, suggested to Senate by House. Page 5, Part I.

FOREIGN. Mrs. McPherson fails to meet flock in Paris and her whereabouts unknown. Page 1, Part I.

Russian Reds raid Japanese Consulate in Manchuria, bringing on crisis. Page 1, Part I.

Graf Zeppelin starts Brazil venture, with Seville stop scheduled for today. Page 1, Part I.

Failure of reality to gratify instincts causes discontent in civilization, says Freud. Page 2, Part I.

India Nationalists raid salt depots in two localities. Page 4, Part I.

Filipinos reiterate independence stand after Secretary Hurley's adverse recommendation. Page 4, Part I.

JAPANESE CRAWLS INTO ENGINE FIRE BOX

SPOKANE (Wash.) May 18. (AP) After worrying two days over disciplining given him by his superiors, Y. Nagasaka, a Japanese employee in the Great Northern repair shops, crawled into a roaring firebox of a boiler and was cremated last night, Dr. I. S. Collins, deputy Coroner, said.

FLOCK LOSES SHEPHERD

Mrs. McPherson Missing

Leader Fails to Meet Her Party and Whereabouts Left in Mystery

Evangelist Last Reported in Istanbul With Daughter; Pilgrims in Paris

PARIS, May 18. (Exclusive)—Some forty or so of Aimee McPherson's pilgrims arrived here today minus their shepherd who, when last heard of, was somewhere east of Suez accompanied by her daughter and a pair of guides.

It seems that the Los Angeles evangelist and her daughter, Roberta, quit the tour they were conducting in Palestine in the middle of April and headed for Istanbul to write a series of oratorios. Mrs. McPherson was scheduled to rejoin the party at Oberammergau to attend the Passion Play, but when the group arrived there it received a wire stating that Mrs. McPherson had been detained in Istanbul, presumably by the illness of her daughter.

NO WORD RECEIVED

Since then no word has been received from the leader as to her whereabouts and the pilgrims have not the slightest inkling of her plans.

Inquiries at the pilgrims' hotel regarding Mrs. McPherson at the time it was generally believed that she was en route to Paris were met with baffling and vague answers.

One group of women pilgrims who were questioned exchanged significant glances and finally a gray-haired, spectacled woman replied in acidulous tones. "We really do not known. Mrs. McPherson has not informed us of her movements. We cannot say whether she plans to come to Paris or not."

SEVERAL WORRIED

Nobody in the party, even the managers of the tour, could state whether Mrs. McPherson is still in Istanbul. Some of the members of the flock are worried about her and expressed the hope that her daughter is well by this time.

Most of the pilgrims agreed that the trip was "perfectly lovely." Further questioning revealed that the pilgrims were incensed at "utterly false" news stories sent from Jerusalem. They denied that the party had been expelled by the Jerusalem authorities for wearing Arab costumes, and also denied that they were shadowed by detectives or molested in any way by the natives. The pilgrims seemed particularly perturbed at a report that soldiers were needed to protect them during a baptism ceremony in the Jordan River.

Two Killed and Twenty Injured in Bus Collision

CANTON (O.) May 18. (AP)—Two passengers on a Detroit-to-Pittsburgh motor bus were injured fatally, two more passengers and the driver were injured dangerously, and eighteen other occupants of the bus were hurt, some of them seriously, in a collision between the bus and a truck and trailer, fifteen miles north of here today.

The dead were: Jake Hubbard, 32 years of age, of Alliance, O., a passenger, and Mrs. W. M. Emery, Bellevue, Pa.

Those believed dying in hospitals at Akron and here tonight, are Edward Bioshear, 29, of Pittsburgh, driver of the bus. He has a fractured skull and internal injuries; Mrs. Delia Welch, 34, of St. Albans, Vt., she has a fractured skull and lacerations, and W. M. Emery, 51, Bellevue, fractured skull and internal injuries.

WIFE SUES OPERA SINGER

CHICAGO, May 18. (AP)—Vittorio Trevisan, basso of the Chicago Civic Opera, was sued yesterday for separate maintenance by Mrs. Celia Trevisan. She charged in her bill that the singer made $1000 a week but wants her to get along on $25 a week.

MASS JUMPING RECORD SET

Twenty Bail Out of Plane Over Roosevelt Field; Photographer Works on Way Down

ROOSEVELT FIELD (N. Y.) May 18. (Exclusive)—A world's record for massed parachute jumping was established over this field this afternoon when twenty jumpers left the cabin and wing of a twin-motored Curtiss Condor while a crowd of 5000 persons watched. The jumpers "bailed out" of nacelle and cabin so fast that they were all in the air together.

Armand Lizette, news reel photographer, one of those who jumped, rode out on a wing and kept his camera grinding as his fellow-jumpers shot downward from the speeding machine. When all but one had jumped Lizette, still clutching his camera went over the side of the turret in which he had been riding and after pulling his rip cord and settling comfortably under the silken umbrella he again started making pictures as he floated downward.

Henry Bushmeyer, the last to leap, made a "delayed" jump and fell several thousand feet before opening his 'chute, catching up with the others.

The plane was flying at about eighty miles an hour and the jumpers after their white parasols had caught the air were spread out on an uneven line against the sky for a half-mile. A stiff south wind was blowing above 1500 feet and carried the dangling parachute troupe northward across electric wires beyond the confines of Roosevelt Field to an open meadow close to the Long Island Railroad right of way.

It had been planned to take up twenty-two jumpers but Orwin Harwood, Department of Commerce inspector at the field, ruled that twenty was enough. The previous record for a group jump at Roosevelt Field was sixteen.

The Water Bonds Primer

U is for "You Voters"
Tomorrow is your day,
I EXPECT EVERY MAN AND WOMAN TO DO THEIR DUTY!
MISS L.A.
THE POLLS
W is for the Water
We must have without Delay!
LOS ANGELES FUTURE DEPENDS UPON IT!
X will mark the "Yes" Spot
On your ballot we trust,
SHALL THE CITY OF LOS ANGELES ISSUE BONDS IN THE AMOUNT OF $38,500,000 FOR THE PURPOSE OF ACQUIRING ADDITIONAL WATER AND POWER FOR MUNICIPAL PURPOSES?
OFFICIAL BALLOT
YES
NO
THE WATER BONDS
Y Z is for the "Wise"
Who know it's a case of "Must"!
I AM THE LAST WORD IN THE ARGUMENT!
NECESSITY
WATER BONDS TALK
GALE

TRAINMEN KILLED IN CRASH

Engineer Sacrifices Self and Fireman in Vain Attempt to Avoid Hitting Boy in Stalled Car

HAMMOND (La.) May 18. (AP)—The engineer and fireman of the Illinois Central Railroad Panama Limited were fatally injured, a 14-year-old boy was seriously hurt and three passengers, including a woman, were slightly injured early today when the boy's automobile stalled on the track at Tangipahoa Station and was hit by the train. The locomotive and tender overturned and three cars were derailed.

Leon (Bud) Ford, 56 years of age, engineer, of Hammond, and Harry Watts, Negro, fireman, of McComb, Miss., died of steam burns.

J. P. Wall, Jr., 14, of Hammond, driver of the car, was taken to a New Orleans hospital, seriously injured.

ENGINEER'S SACRIFICE

If the boy lives it will be because Engineer Ford sacrificed his own life and that of his fireman to save him.

Scalded and dying, in the arms of his old friend, L. M. McLaurine, who for years had been conductor of the trains Ford ran, he whispered that he had tried to live up to his pledge never again to drive his engine into another accident.

Ford had had an accident before and its horror preyed on his mind. Investigation proved him blameless.

Seeing young Wall struggling frantically with the levers of his stalled car at the crossing, Bud Ford yelled a warning to his fireman and jerked his brake handle down to "full" knowing well that it would throw his engine off the track.

HURLED FORTY FEET

The engine failed to jump in time to avoid the car, which was knocked forty feet.

Ford and his fireman were thrown clear of the engine, but not until steam had scared their bodies. Among the first to reach the engineer was Conductor McLaurine.

"Well, Mr. Mac I'm done for," mumbled the engineer. "I wasn't going to add another to the list so I tried to save him by applying the brakes." Then he died.

The engine carried four coaches with it off the track, but the coaches remained upright and only a few passengers were injured, none seriously.

FOUR DIE IN CUBAN DISORDER

Score Injured as Result of Clash Between Troops and Nationalists

ARTEMISA (Cuba) May 18. (AP)—Four persons were killed today and twenty others severely injured when soldiers broke up a Nationalist mass meeting. Shots were exchanged between the troops and the Nacionalistas, who are opponents of President Machado.

Those killed were Lieut. Alberto De Silva and Corp. Leon of the army, Manuel Arozamena, retired captain of aviation, and Miguel Serra, a concession owner.

The rioting started shortly after Col. Carlos Mendieta, leader of the Nationalist organizations, arrived at the meeting. The crowd was assembling around the speaker's platform to hear a speech, when Lieut. De Silva leaped on the stand. He warned the orator not to mention the name of Julio Mella, Cuban student who was killed in January, 1919, at Mexico City and then took a place among the listeners.

A quarrel broke out and a captain of the rural guards came through the crowd with a troop of twenty-six men. A sudden burst of fire, said to have come from the belfry of a near-by church, then threw the massed men and women into panic.

WOMAN DIES IN CRASH

OLYMPIA (Wash.) May 18. (AP)—Mrs. H. Perry of Tacoma was instantly killed today when the car in which she was riding was struck and overturned by a machine driven by Miss Caroline Kiel of Seattle.

HOOVER AND PARTY HUG FIREPLACE

Chilly Rains Keep Most of Presidential Group at River Camp Indoors

ORANGE (Va.) May 18. (AP)—Persistent chilly rains kept President Hoover and a party of friends grouped around a blazing log fire today in the communal hall of the Presidential camp on the Rapidan River.

After the bleak mountain air of the President's retreat had been chilled by the continual downpour of last night, the group did not feel like engaging in the customary outdoor activities. Only one or two of the hardiest undertook brief hikes, while the President and the majority of the group of thirteen discussed events of the day or chatted of their hobbies.

With the unpaved mountain roads approaching the camp slippery and treacherous from the rain, the party left the camp earlier than usual this afternoon for the return trip to Washington.

Race Track Trio Burn to Death in Motor Crash

COLLINSVILLE (Ill.) May 18. (AP) Jimmy Shelton, 23 years of age, veteran jockey at Fairmount race track; James Eaton, 25, an exercise boy, and Randall Smallwood, 37, a jockey's agent, burned to death early today, when their automobile caught fire after crashing into a concrete abutment on a road three miles northeast of this city.

They were apparently stunned by the crash and trapped in the car.

Shelton resided at Flora, Ill., Eaton at Mattoon, Ill., and Smallwood lived at Washington, D. C.

The three were returning from a dance hall near Troy, Ill., when the accident occurred. Smallwood was driving.

Children Guests at Capone Pool

MIAMI (Fla.) May 18. (AP)—Al Capone, Chicago gang leader, who has been in Miami Police Court recently, took a new role in playing host to fifty boy and girl schoolmates of his 11-year-old son at a swimming party at his Palm Island (Miami Beach) estate.

J. P. Simmons, boys' work and athletic director of the school, presented to Capone the request from the youths who said they wanted to swim in Capone's pool. Capone said he was willing to entertain his son's friends providing they obtained the written consent of their parents.

FRIEND OF MARTYRED PRESIDENT SUCCUMBS

EVANSTON (Ill.) May 18. (AP)—Bartow A. Ulrich, 90 years of age, once the friend of Abranam Lincoln and reputed to be the oldest alumnus of the University of Michigan, died at his home yesterday.

Ulrich was born at Fishkill, N. Y., attended private schools and the old Lutheran College at Springfield, Ill., and the University of Heidelberg. He met Lincoln in Springfield when he was 7 years of age and their friendship continued throughout the remainder of the martyr President's life.

Fire Discovered in Ohio Prison

COLUMBUS (O.) May 18. (AP)—A small fire, possibly started by a carelessly thrown cigarette, was discovered under a stairway in the Catholic chapel at the Ohio penitentiary tonight. It was quickly extinguished and did no damage.

Warden Thomas denied reports that convicts had started the fire.

Search Asked for Engineer

SACRAMENTO, May 18. (AP)—Authorities here were asked today to help search for Thomas Leach, 35 years of age, Stockton engineer, said to be missing since the 6th inst.

Leach is said to have left Marysville on the 6th inst., with a large sum of money for the purpose of purchasing an automobile in Sacramento. So far as can be learned he never reached Sacramento.

TORNADO KILLS SIXTEEN, INJURES 100 IN ARKANSAS

Southwest Area Floodswept With Great Numbers Homeless; Red Cross Renders Aid

Storm and flood, terrors of the Mississippi Valley, visited two sections of Arkansas Sunday, a tornado causing the loss of sixteen lives, and the flood evicting from their homes about 2500 persons in an area of thirty square miles.

Another tornado was reported in Pennsylvania, injuring eight persons. Three other persons were killed in a Texas storm.

LITTLE ROCK (Ark.) May 19. (AP)—A tornado striking in East Arkansas early today killed at least sixteen persons, all Negroes, and injured perhaps a hundred, while flood waters swept over a vast area in Southwest Arkansas, leaving hundreds homeless in the oil fields section and causing huge property damage.

The tornado fatalities were in the town of Elaine, near Helena, and on the levee-inclosed Lambrook plantation, owned by Gerard B. Lambert, a St. Louis pharmaceutical manufacturer. Eleven negroes were killed on the Lambrook plantation, on which virtually all buildings were demolished; two were killed at Elaine; two were killed on the Howe brothers' rice farm, two miles west of Wabash, and one on a plantation between the rice farm and Elaine.

Smackover Creek overflowed in the oil field section near Eldorado, which, together with a flood from the Red River, brought one of the most serious flood situations Southwest Arkansas ever has known.

TOWNS UNDER WATER

Many persons are reported marooned and rescue parties are searching the flood waters in boats.

The oil field towns of Kenova, Griffin and Louann are under water and the residents are being taken to Smackover, which is partly inundated, and to El Dorado.

The American Red Cross has begun rescue and relief work, establishing headquarters in the City Hall at Smackover.

Midwestern headquarters of the Red Cross at St. Louis are rushing relief workers to the section.

Measles already has broken out in the refugee camp at Smackover and fear of an outbreak of typhoid resulted in a hurried call for serum.

The Red River is on a rampage in Southwest Arkansas and Northeast Texas, demoralizing rail and highway traffic.

Hundreds of persons north of Texarkana are moving out of the lowlands, many of them taking household goods with them. Rescue work is under way also in that section.

No loss of life is reported either in the Eldorado or Texarkana flood sections.

HEAVY RAINFALL

Although the Elaine section is the only place in Arkansas known to have been struck by a tornado, one struck the town of Somerville, Tenn., injuring persons.

The floods in Southwest Arkansas followed several days of heavy rainfall, which also has brought serious high water situations in other sections of the State. Highways in many sections of the State are under water, bridges have been washed out and rail traffic in some places has been interrupted.

Highways in the Elaine section also are in bad condition, which handicapped tornado relief work and made it difficult to determine whether there were any fatalities in addition to the sixteen Negroes or to determine the number of injured.

The known dead as a result of the tornado include: David Hannon and Minnie Robinson, Elaine; Pearl Williams, Andrew Atkins, Emma Kirkwood, Alec Moore, Maggie Moorehead and L. Fitzpatrick, all adults, and May and Eunice Kirkwood, children, on the Lambrook plantation; Mary Perry and her brother Glenn, on the farm near Wabash, and four unidentified.

ENGS TRAIL UNCOVERED

Hundreds Hunt Missing Judge

Man Answering Description Reported Seen in Hayward

Store Proprietor Tells of Stranger on Way to San Jose

OAKLAND, May 18. (AP)—Superior Judge Edward W. Engs of Oakland and Downieville is still missing tonight after sixty hours of fruitless search.

A hunt participated in by hundreds of police, Boy Scouts and posses of citizens succeeded only in deepening the mystery of the jurist's disappearance.

Judge Engs left his home in the Oakland hills early Friday morning, only a few hours before he was to preside over the final day's session of a graft conspiracy trial involving three former deputy sheriffs and an asserted bootlegger.

Although searchers, spurred to intensive efforts by offers of $1000 in rewards, had traced down scores of possible clews as daylight waned tonight, they met only with failure

TWO THEORIES ADVANCED

Two theories have been advanced to explain Judge Engs's absence. Many of those closest to him believe he will never be found alive, that he succumbed to a nervous breakdown which has been impending for months and was brought to a crisis by the trial's strain. Some hint that Judge Engs may have ended his own life.

Others believe the jurist simply wandered away from home after suffering the breakdown and will be found alive. This belief was expressed by Dr. W. L. Porter, Judge Engs's personal physician, and by James E. Drew, Chief of Police, and Commissioner Frank Colbourn.

Police dogs were put on the scent today. Taken to the judge's home, where they picked up the trail, the dogs followed it to Ocean View, thence to Acacia street, to Contra Costa Road, thence to Lake Temescal, across the dam to the Sacramento Northern Railroad tracks and down the tracks to Canyon Park. The trail ended on a road leading to Pinehurst, about six miles east of Oakland. The road continued to Hayward.

SEEN IN HAYWARD

A man answering Judge Engs's description was seen in Hayward, Oakland police were told today. Hal Angus, Alameda county deputy clerk at Hayward, reported Mrs. Daniel Cline had seen this man at the end of the Key System street-

(Continued on Page 2, Column 3)

The tornado fatalities were in the town of Elaine, near Helena, and on the levee-inclosed Lambrook plantation, owned by Gerard B. Lambert, a St. Louis pharmaceutical manufacturer. Eleven negroes were killed on the Lambrook plantation, on which virtually all buildings were demolished; two were killed at Elaine; two were killed on the Howe brothers' rice farm, two miles west of Wabash, and one on a plantation between the rice farm and Elaine.

Smackover Creek overflowed in the oil field section near Eldorado, which, together with a flood from the Red River, brought one of the most serious flood situations Southwest Arkansas ever has known.

TOWNS UNDER WATER

Many persons are reported marooned and rescue parties are searching the flood waters in boats.

The oil field towns of Kenova, Griffin and Louann are under water and the residents are being taken to Smackover, which is partly inundated, and to El Dorado.

The American Red Cross has begun rescue and relief work, establishing headquarters in the City Hall at Smackover.

Midwestern headquarters of the Red Cross at St. Louis are rushing relief workers to the section.

Measles already has broken out in the refugee camp at Smackover and fear of an outbreak of typhoid resulted in a hurried call for serum.

The Red River is on a rampage in Southwest Arkansas and Northeast Texas, demoralizing rail and highway traffic.

Hundreds of persons north of Texarkana are moving out of the lowlands, many of them taking household goods with them. Rescue work is under way also in that section.

No loss of life is reported either in the Eldorado or Texarkana flood sections.

HEAVY RAINFALL

Although the Elaine section is the only place in Arkansas known to have been struck by a tornado, one struck the town of Somerville, Tenn., injuring persons.

The floods in Southwest Arkansas followed several days of heavy rainfall, which also has brought serious high water situations in other sections of the State. Highways in many sections of the State are under water, bridges have been washed out and rail traffic in some places has been interrupted.

Highways in the Elaine section also are in bad condition, which handicapped tornado relief work and made it difficult to determine whether there were any fatalities in addition to the sixteen Negroes or to determine the number of injured.

The known dead as a result of the tornado include: David Hannon and Minnie Robinson, Elaine; Pearl Williams, Andrew Atkins, Emma Kirkwood, Alec Moore, Maggie Moorehead and L. Fitzpatrick, all adults, and May and Eunice Kirkwood, children, on the Lambrook plantation; Mary Perry and her brother Glenn, on the farm near Wabash, and four unidentified.

EIGHT PERSONS HURT IN PENNSYLVANIA STORM

SOMERVILLE (Pa.) May 18. (AP) Eight persons were injured in a tornado which whirled through the business section of Somerville today, causing property damage estimated at $85,000.

The storm, which approached

(Continued on Page 2, Column 6)

FLIVVER CITY SHIFTS TO HIGH

Dearborn, Mich., Makes Greatest Population Gain in 50,000-to-100,000 Census Class

WASHINGTON, May 18. (AP)—Dearborn, Mich., showed the most spectacular gain among sixty-odd cities of 50,000-to-100,000 population thus far reporting in the 1930 census.

Henry Ford's city, over the dividing line with sixty to spare, is about twenty-five times as large now as its population was printed in the 1920 book of census.

Glendale, Cal., 62,807 population, has increased by 363.5 per cent. Two North Carolina towns have made the mark by more than doubling: Greensboro, population, 53,422, coming in on a 188.9 per cent increase, and Durham, population, 52,028, on a 139 per cent increase.

Seven cities showed decreases.

MANY NEWCOMERS

Seventy-five cities were in the 50,000-to-100,000 class in 1920. Ten of these have been graduated into the "more than 100,000" class. But twice as many newcomers have entered on their heels.

Shreveport, La., 164th city in 1920, went farthest up the list, taking position just behind Binghampton, N. Y., 105th city in 1920. Shreveport's present population is 76,207, a gain of 74 per cent.

Right behind Shreveport came three consistent gainers, Pasadena, Cal., 75,875; Huntington, W. Va., 75,727, and Niagara Falls, N. Y., 75,306—158th, 143rd, and 139th, respectively, in 1920—and all take precedence over East St. Louis, Ill., and Troy, N. Y., 106th and 98th, respectively, ten years ago.

Quincy, Mass., with a 50.3 per cent gain, totals 71,965, counteracting Massachusetts decreases of 3.8 for Brockton and 6.2 for Holyoke, both in the 50,000 class. Newton, Mass., 65,285, with a 48.1 per cent increase, is also repared to make good on some of the reported losses of that State's industrial centers.

MONTGOMERY CLIMBS

In Alabama, the city of Montgomery, increasing by 51.1 per cent, totals 65,801, almost catching up with Mobile, population 65,817 on an 8.2 per cent increase.

Terre Haute, Ind., decreasing by 5.4 per cent, 108th city in 1920, with a population of 62,453, now stands just ahead of Wheeling, W. Va., 132nd in 1920, population 61,572 on a 9.8 per cent increase.

Charleston, W. Va., and San Jose, Cal., 190th and 191st cities, respectively, in 1920, both went up the list with increases of 52 and 48.1 per cent, respectively. Charleston's population now is 60,411, San Jose's 57,547.

Austin, Tex., 219th city in 1920, moved up on Galveston, 163rd at that time, to the tune of 48 per cent increase as against 17.3 per cent increase. Austin now has 51,435 population, Galveston, 51,930.

What of Cathay?
ASIA'S MARKET OURS IF WE'RE AWAKE
By George P. Clements, M. D.

State Would Help
SHIPSIDE REFRIGERATION IS OPEN TO ALL
By C. C. Young
Governor of California

FREUD TELLS WHY MODERN LIFE BRINGS DISCONTENT

Failure of Reality to Gratify Our Instincts Basis of Misery, Says Psychoanalyst

In the first of the six daily instalments into which the latest book "Civilization and Its Discontents" by the celebrated psychoanalyst has been divided for publication here, Dr. Freud described the means by which human beings seek to ease the pain of civilized existence—such as powerful diversions of interest, substitute gratifications which lessen misery, and intoxicants, which make men less sensible to their discomforts. The next instalment, the second, elaborates on these methods and takes up other influences on happiness.

BY PROFESSOR SIGMUND FREUD

(Copyright, 1930, by the North American Newspaper Alliance.)

The complicated structure of our mental apparatus admits of a whole series of other kinds of influence than those previously discussed. The gratification of instincts is happiness, but when the outer world lets us starve, refuses us satisfaction of our need, they become the cause of very great suffering.

So the hope is born by influencing these impulses one may escape some measure of suffering. This type of defense against pain no longer relates to the sensory apparatus; it seeks to control the internal sources of our needs themselves.

EAST KILLS INSTINCTS

An extreme form of it consists in annihilation of the instincts, as taught by the wisdom of the East and practiced by the Yogi.

The same way is taken when the aim is less extreme and only control of the instincts sought. When this is so, the higher mental systems which recognise the reality principle have the upper hand. The aim of gratification is by no means abandoned in this case; a certain degree of protection against suffering is secured, in that lack of satisfaction causes less pain when the instincts are kept in check than when they are unbridled.

On the other hand, this brings with it an undeniable reduction in the degree of enjoyment obtainable. The feeling of happiness produced by indulgence of a wild, untamed craving is incomparably more intense than is the satisfying of a curbed desire. The irresistibility of perverted impulses, perhaps the charm of forbidden things generally, may in this way be explained economically.

ANOTHER PAIN GUARD

Another method of guarding against pain is by using the libido displacements that our mental equipment allows of, by which it gains so greatly in flexibility. See footnote.) The task is then one of transferring the instinctual aims into such directions that they cannot be frustrated by the outer world.

Sublimation of the instincts lends an aid in this. Its success is greatest when a man knows how to heighten sufficiently his capacity for obtaining pleasure from mental and intellectual work. Fate has little power against him then.

This kind of satisfaction, such as the artist's joy in creation, in embodying his phantasies, or the scientist's in solving problems or discovering truth, has a special quality which we shall certainly one day be able to define metapsychologically.

Until then we can only say, metaphorically it seems to us "higher and finer," but compared with that of satifying gross primitive instincts its intensity is tempered and diffused; it does not overwhelm us physically.

AVAILABLE TO FEW

The weak point of this method, however, is that it is not generally applicable; it is available only to the few. It presupposes special gifts and dispositions which are not very commonly found in a sufficient degree. And even to these few it does not secure complete protection against suffering; it gives no invulnerable armor against the arrows of fate and it usually fails when a man's own body becomes a source of suffering to him.

This behavior reveals clearly enough its aim—that of making oneself independent of the outer world, by looking for happiness in the inner things of the mind; in the next method the same features are even more marked. The connection with reality is looser still; satisfaction is obtained through illusions, which are recognized as such, without the discovery between them and reality being allowed to interfere with the pleasure they give.

These illusions are derived from the life of phantasy which, at the time when the sense of reality developed, was expressly exempted from the demands of the reality-test and set apart for the purpose of fulfilling wishes which would be very hard to realize. At the head of these phantasy-pleasures stands the enjoyment of works of art, which through the agency of the artist is opened to those who cannot themselves create.

ART MILD NARCOTIC

Those who are sensitive to the influence of art do not know how to rate it high enough as a source of happiness and consolation in life. Yet art affects us but as a mild narcotic and can provide no more than a temporary refuge for us from the hardships of life; its influence is not strong enough to make us forget real misery.

Another method operates more energetically and thoroughly; it regards reality as the source of all suffering, as the one and only enemy, with whom life is intolerable and with whom, therefore, all relations must be broken off, if one is to be happy in any way at all. The hermit turns his back on this world; he will have nothing to do with it.

But one can do more than that; one can try to re-create it, try to build up another instead, from which the most unbearable features are eliminated and replaced by others corresponding to one's own wishes. He who in his despair and defiance sets out on this path will not as a rule get very far; reality will be too strong for him. He becomes a madman and usually finds no one to help him in carrying through his delusion.

RELIGION MASS DELUSION

It is said, however, that each one of us behaves in some respect like the paranoiac, substituting a wish-fulfillment for some aspect of the world which is unbearable to him, and carrying this delusion through into reality. When a large number of people make this attempt together and try to obtain assurance of happiness and protection from suffering by a delusional transformation of reality, it acquires special significance.

The religions of humanity, too, must be classified as mass-delusions of this kind. Needless to say, no one who shares a delusion recognizes it as such.

Footnote:

When there is no special disposition in a man imperatively prescribing the direction of his life interest, the ordinary work all can do for a livelihood can play the part which Voltaire wisely advocated it should do in our lives. It is not possible to discuss the significance of work for the economies of the libido adequately within the limits of a short survey. Laying stress upon importance of work has a greater effect than any other technique of living in the direction of binding the individual more closely to reality; in his work he is at least securely attached to a part of reality, the human community. Work is no less valuable for the opportunity and the human relations connected with it, provide for a very considerable discharge of libidinal component-impulses, narcissistic, aggressive and even erotic, than because it is indispensable for subsistence and justifies existence in a society. The daily work of earning a livelihood affords particular satisfaction when it has been selected by free choice, i.e., when through sublimation it enables use to be made of existing inclinations, if instinctual impulses that have retained their strength, or are more intense than usual for constitutional reasons. And yet as a path to happiness work is not valued very highly by men. They do not run after it as they do after other opportunities for gratification. The great majority work only when forced by necessity and this natural human aversion to work gives rise to the most difficult social problems.

(Tomorrow: Striving for Happiness Through Love.)

THE ONLY FIRST CLASS STEAMER SAILING FROM N. Y. TO QUEENSTOWN AND LIVERPOOL ... FRESH FROM RECENT CRUISE TRIUMPHS THE CUNARDER FRANCONIA REJOINS THE TRANS-ATLANTIC SERVICE. SUMPTUOUS LOUNGES, COMMODIOUS STATEROOMS, SWIMMING POOL AND THE LARGEST SEAGOING ATHLETIC ARENA. TRADITIONAL CUNARD FOOD AND SERVICE. DEFT BRITISH STEWARDS WHO SPEAK YOUR OWN LANGUAGE.

NEXT SAILINGS
MAY 31 JUNE 28 AUG. 2
UNUSUALLY LOW FIRST CLASS RATES $230 UP.
SEE YOUR LOCAL AGENT OR
CUNARD
919 Chapman Bldg., Los Angeles

California RESERVE CO.
8%
MORTGAGE-DEED OF TRUST CERTIFICATES
Secured by Mortgages and Deeds of Trust on Improved California Real Estate and held in Trust by a Los Angeles Trust Company
Interest Payable Quarterly
California RESERVE CO.
California Reserve Bldg. Cor. Spring and Fourth LOS ANGELES, CALIF.

Bathing Beauty Contest Tonight
PARIS INN CAFE
210 E. Market St.
Phone FA. 8181 For Reservations
Silver Trophy to be Given

CUPID HELD UP BY DADDY TIME

Marriage Bureau Stays Open Late Waiting for Girl to Be 21 Years of Age

NEW YORK, May 18. (AP) The marriage license bureau usually closes at noon on Saturdays, but it was kept open for an extra fifteen minutes yesterday while a clerk waited for Eva Unrath, Philadelphia nurse, to come of age.

Miss Unrath and Carl W. Backus, chemist, appeared in the morning and asked for a license, but Miss Unrath hadn't a parent's written consent and her birth certificate showed she wouldn't be 21 until a few minutes past noon, so an employee stayed at his desk until 12:15 to issue the license.

GIRL FLYER ARRIVES AT SINGAPORE

Miss Johnson to Depart Today on Next Lap of Her Australia Flight

SINGAPORE (Straits Settlements) May 18 (AP)—Miss Amy Johnson, 23-year-old British aviatrix, made a perfect landing at the Singapore air base today, talked for a few minutes to those who met her there, and then went away for a square meal of British cooking. The officers here entertained her at their mess hall.

Landing after a 480-mile trip from Singora, on the east coast of the Malay Peninsula, she waved cheerfully to the crowd about her and announced that mishaps on the latter part of her flight have made it impossible for her to beat Bert Hinkler's fifteen-day record from England to Australia, but that she will go on just the same.

"I hope to reach Australia in two and a half-days' time," she said, "but if I have a head wind it may take three or three and one-half days."

She said the worst part of her flight had been from Calcutta to Singora, where rainstorms and poor visibility compelled her to land more than she had considered necessary. She took tix hours to reach here from Singora.

She will take off at dawn tomorrow for Surabaya, Java, in continuation of her flight.

HUNT FOR KIDNAPED BABY FAILS

California Trains Watched For Woman and Child She Stole in Chicago

CHICAGO, May 18. (AP)—The search for 2-year-old Mary Agnes Moroney, kidnaped Thursday, was still fruitless tonight, police said, after receiving reports from various western points where fifteen Chicago to California trains had been searched.

The baby was taken by a woman who called herself Julia Otis, social worker. Mrs. Moroney and her husband, in straitened financial circumstances, had written to a philanthropic column in a Chicago newspaper, asking aid. Julia Otis responded. She bought garments for Anastasia Moroney, 1 year of age, and supplies for the child, Mrs. Moroney expects soon. Then she asked to take Mary Agnes to a store for outfitting. She has not been seen since.

A letter was received yesterday by Mrs. Moroney purporting to have been written by Julia Otis, informing her that she was on her way to California with the baby and a nurse and not to worry because she would return in two months.

The mother, however, is near collapse, in care of relatives.

TRAIL OF LOST JUDGE FOUND

(Continued from First Page)

car line at Hayward, and that another person had seen him in a store at the end of the carline Saturday afternoon.

He told the store proprietor, Angus said, he intended to walk to San Jose. Those who saw the man say he behaved in an irrational manner. Inspector Thomas Wood of the Oakland Police Department was sent to Hayward today to interview witnesses and was expected to go to San Jose if further investigation indicated Angus's information is correct. San Jose police and peace officers along the east side of the bay were asked to watch for this pedestrian.

Lake Temescal, near which the missing judge was believed to have been seen a few hours after his departure from home, was dragged today without result.

GRAF ZEPPELIN ON LONG CRUISE

Radio from Dirigible Gives Word of Smooth Sailing

Schedule Calls for Landing at Seville This Evening

First Stop to be Made There on Journey to Brazil

(Continued from First Page)

er midnight and Barcelona at 3 o'clock in the morning.

Sun squalls are prevailing at the landing field in Seville, preventing a landing before sunset tomorrow and Dr. Eckener has just promised us a long extra promenade over the North African coast.

START MADE UNDER MURKY SKY

FRIEDRICHSHAFEN (Germany) May 18. (AP)—Under a glowering, murky sky the Graf Zeppelin, giant German dirigible, sailed from this city late today on an 18,000-mile cruise which will take it twice across the Atlantic and, for the first time, south of the equator.

The ground crew, relieving the huge craft at 5:18 p.m., (11:18 A. M. E. S. T.,) started it on its way on the first lap of its flight to Seville, Spain, where it expects to arrive tomorrow evening between 5 and 6 p.m. It will moor there for the night, and take off Tuesday morning on the 5000-mile trip to Pernambuco and Rio Janeiro, Brazil.

There were sixty-four persons aboard at the take-off, twenty-two passengers, and forty-two officers and members of the crew. Dr. Hugo Eckener, who has piloted the craft on every one of its major cruises save one, is in command. Of the passengers, four are Americans and four are women. Six are booked as far as Seville only, others to be taken aboard there will complete the passenger complement to South America.

COURSE ANNOUNCED

Dr. Eckener, leaving his office for the hangar shortly before the ship's take-off, announced that, as far as he could determine, the course would be by way of Neuchatel, in the Swiss Juras, and thereafter depending on the weather, by way of Geneva or Pontarlier. Although he said beyond that he could not prognosticate, it is understood the craft probably will head down the Rhone Valley toward Marseilles, where it will follow the Mediterranean coast toward Gibraltar and Seville.

Start of the craft was delayed somewhat when Dr. Eckener found atmospheric conditions had made it too heavy. He ordered half a ton of weight taken off, half of it in oil and half in water ballast. The auxiliary engine, upon which the gyroscope compass and radio are dependent, then had to be cooled with compressed air, since it had been tuned up two hours before the start and was in danger of overheating.

FIRST ARRIVAL

Lady Grace Drummond-Hay was the first of the passengers to arrive at the hangar, Carrying some evening dresses on hangers under one arm, she went immediately to her stateroom. Others arrived thereafter and stood about as the band played for the crowd of well wishers who had gathered for the take-off. Frau Eckener, smiling, presented her husband with two red carnations which she said will bring him luck.

As the Graf rose the crowd roared its bon voyage and the band played "Deutschland Uber Alles."

Although weather reports for the start of the trip once Lake Constance was crossed were favorable, conditions here were anything but pleasant. The sky was hazy and cloud-covered, with a threat of rain. There was very little wind.

SIX TONS OF GAS

Besides passengers and crew, the Graf Zeppelin carries with it today six tons of gasoline, 2000 kilograms of oil, 75,000 cubic meters of hydrogen gas, 25,000 cubic meters of blau gas, used for fuel, and nearly two tons of water ballast, the amount of which is to be greatly increased at Seville. These supplies are reckoned as being sufficient for 120 hours' flying.

The ship also carries thirty-five tons useful load, including 1200 pounds of letters and postcards. There are provisions weighing almost 2000 pounds, including 120 bottles of wine, 6000 eggs and 200 pounds of special Zeppelin bread. In anticipation of the hot weather crossing the equator, there are 1500 pounds of ice aboard.

In preparing menus for the transocean journey the chef, Otto Manz, apparently made no concessions whatever to Spanish tastes. His menus include such items as Lake Constance fish, pigs' ribs, veal fricandeau, "sauerbraten," fattened chicken a la Zeppelin, and thick suabian soups.

The present trip of the Graf Zeppelin, figuring its course roughly, should approximate 18,000 miles, just 1000 miles less than its most ambitious venture thus far, the trip last year around the world, which took about 19,000 miles.

Fugitive Kills Self in Blast

STANLEY (Wis.) May 18. (AP)—William Sakash, 50 years of age, blew himself to death with dynamite today as three officers arrived to arrest him on a charge of attempting to attack his daughter.

Sheriff Hefler of Chippewa Falls, Ed Zais, Chief of Police of Stanley and a deputy sheriff, went to the Sakash home six miles south of here. Sakash had taken refuge in a small log building and when the officers approached he set off the dynamite.

ROYAL CHILD SAVED IN BALCONY PLUNGE

[P. & A. Photo]
Prince Tomislav

BELGRADE, May 18. (Exclusive) Prince Tomislav, second son of the King of Jugo-Slavia, has completely recovered from a fall from a balcony of the royal palace Thursday, and he has one of the palace guards to thank for the fact he is alive.

The child was playing on the balcony, the guard watching from below, when he slipped. Hastily dropping his rifle, the guard caught the boy in his arms, saying him from striking the hard stones of the courtyard.

JAPAN AROUSED AFTER RED RAID

(Continued from First Page)

ed to reveal conclusive proof of this phase of the Red activities.

The authorities examined four Chinese Communists who had been arrested but their statements are carefully guarded.

EXPECTED OUTBREAK OCCURS IN INDO-CHINA

PARIS, May 18. (Exclusive)—The unrest which has been brewing in Indo-China for some time broke out yesterday when a mob of 1500 coolies carrying red flags surrounded the administrative chief of the Province of Sadec while he was making an inspection tour of the village of Tan Douna.

Local gendarmerie rescued the official before the infuriated crowd forced entry into the house, and troops which were rushed from Saigon to restore order made many arrests.

News of the outbreak was received here this evening and the Nationalist newspaper La Liberte warns the government that "the situation is too grave for Premier Andre Tardieu not to give it his entire attention."

VIOLENCE FEARED

"Unless the government acts with extreme energy to overcome the agitation fomented in Moscow, our colonies will redouble with violence," the paper says.

Supplementing this the Communist newspaper L'Humanite declares that entire Indo-China, particularly Annam and Tongking, is seething with revolt and order has not been re-established despite the violent efforts of the gendarmerie and troops.

L'Humanite asserts the textile workers of Cochin-China have revolted and that the coolies of many plantations are striking, also the railway workers.

Everywhere, the article says, the Red flag is waving and the Internationale is being sung.

HEAVY SENTENCES

L'Humanite blames the heavy penalties by the Criminal Commission of Yen Bay given at the recent strikers' trials as responsible for the latest flare-up, citing that there were thirteen condemnations to death, one sentenced to hard labor for life and one sentenced to fifteen years in prison for a first offense.

Following this the commission sentenced thirty-nine coolies to death, thirty-three to life imprisonment at hard labor, four deported and nine to twenty years imprisonment. Forty-four former soldiers were among those sentenced.

The Criminal Commission now is preparing to deal with 300 natives arrested at Phu Tha and sixty arrested at Kien, according to L'Humanite.

L'Humanite says airplanes dropped fifty-three bombs weighing 1400 pounds each, killing twenty-three natives and wounding many more, and while the population fled through the rice fields airplane machine gunners mowed down many more. Afterward all houses left standing after the bombing were systematically destroyed.

Tardieu Sounds Industrialization Call for French

LYONS (France) May 18. (AP)—France's World War veterans were given a new call to action today by Premier Tardieu, who told 3000 delegates of the National Union of Combatants, with a membership of 600,000, that the "hour has come to sound an awakening" for a fifteen-year peaceful fight to develop France and her colonies into a great strong nation of 100,000,000, safe from attack but ready for defense.

He laid a program of industrialization to make France a better place in which to live, and he asked the former soldiers to take the leadership in accomplishing these things, which he said are above politics.

SIXTEEN LIVES LOST IN STORM

Arkansas Section Swept by Erratic Tornado

Other Parts of State Hit by Disastrous Floods

Heavy Damage Caused by Pennsylvania Gale

(Continued from First Page)

from the northwest, swept over an area 200 yards wide across the business district of Somerville, unroofing six buildings, all of brick construction and badly damaging another, the Hadad Mercantile Store.

At the time the tornado struck most of the residents of Somerville were attending church services and comparatively few persons were about the business section. With the exception of windows broken by wind-scattered debris, none of the church buildings was damaged.

Somerville is in darkness tonight, due to the tearing down of electric wires, and virtually isolated by damage to telephone and telegraph wires.

A company of the Arkansas National Guard at El Dorado also is who took charge of relief work at Many persons were taken to hospitals in Eldorado suffering from exposure.

Damage to the oil industry alone in the Eldorado section is estimated at $1,000,000 by Col. W. C. O'Ferrall, production superintendent of the Standard Oil Company there, who took charge of relief work a Smackover.

THREE LOSE LIVES DURING TEXAS STORM

DALLAS, May 18. (AP)—Three Negroes were killed by a heavy rain, hail and windstorm which struck Dallas and Ellis counties last night. Much crop and property damage was done by the hail. The wind velocity at times is estimated to have been more than sixty miles an hour.

BRIAND PAID TRIBUTE FOR UNION PLAN

Pan-European Conference Delegates at Berlin Hear Notables Praise Proposal

BERLIN, May 18. (AP)—Delegates from all European countries to the Pan-European Union today paid tribute to the European Federal Union plan of Aristide Briand, French Foreign Minister. The Diplomatic Corps and members of the German government attended the meeting.

Count Coudenhove-Kalergi, president of the union, declared that European history is at a turning point. Paying homage to M. Briand's initiative in the pan-European movement, he said, "Today the word 'Europa' receives a European meaning."

Joseph Wirth, Minister of the Interior, addressed the assembly on behalf of the government. Other speakers were L. C. S. Amery, former British Minister of Colonies, Prof. Bartlemy of France, and the novelist, Thomas Mann, Nobel prize winner.

MINER KILLS MAN AND SELF

BELLEVILLE (Ill.) May 18. (AP) Invading a family party here John Cook, 45 years of age, a Caseyville (Ill.) coal miner, shot and instantly killed his brother-in-law, John Hart, 35, wounded his estranged wife, Lizzie, 36, and then shot and killed himself.

GUARANTEED DENTISTRY

Very Thin Light Weight
"Restoratio.. Plate"
It is a shame the way some people's appearances are marred by plates that are made the wrong way. For 15 years I have been perfecting the correction of Wrinkles, Drooping Mouths, Unnecessary Lines, Bulging Lips, Sunken Mouths, etc., with proper Restoration Plates. I am having wonderful results. Come in and let me explain this art to you. It costs you nothing.

SPECIAL OFFER
FOR TWO WEEKS ONLY
My all flesh color unbreakable plates. No Rubber. No Metal. Using the only genuine TRUBYTE or JUSTI TEETH!
MY PRICE EITHER SET $7.50
If You Bring This Ad.

DR. P. A. SPARKS
Plate and Extraction Specialist
828½ So. Broadway
Also 612 Kress Bldg., Long Beach.
Hours: 9 a. m. to 8 p. m.
Quick Service to Out-of-Town Patients
I Reserve the Right to Refuse Service to Any One.
Ph. MA. 2583 Ph. MA. 3983
OPEN EVENINGS

ARE YOU IN ILL HEALTH?
New Important Discovery
Startling Information
Tune in on Radio Stations:
KMTR—9:15 A. M.
KGFJ—11:00 A. M.
KTM—2:30 P. M.
KELW—7:00 P. M.
Every Day This Week
LA VIDA for LIFE

EVERY MORNING IN THE YEAR Los Angeles Times DAILY FOUNDED Dec. 4, 1881

The Times Building, First and Broadway. Phone Madison 2345

90c per month DELIVERED BY CARRIER Single Copies, Daily 5 Cents Sundays, 10 Cents.

By mail to Postal Zones 1 to 4, inclusive, including California, Arizona, Nevada, Utah, yearly $12.60, monthly $1.05; in Zone 5, including Colorado, Idaho, Montana, New Mexico, Oregon, Washington, yearly $16.00, monthly $1.50; in Zones 6, 7 and 8, balance of States, Canada and Mexico, yearly $18.00, monthly $1.50. POSTAGE PREPAID. Entered as second-class matter Dec. 4, 1881, at the Postoffice at Los Angeles, Cal., under the Act of March 3, 1879.

MONDAY MORNING, MAY 19, 1930. VOL. XLIX. NO. 167

A NEW VICTOR RADIO
Model R-32—Micro-Synchrone
for $142
and your old Victrola

$10 Delivers the new Victor Radio
Balance 12 Monthly Payments
Wiley B. Allen Co.
720 So. Broadway
BEVERLY HILLS POMONA ANAHEIM

MORE TO A TEMPLE ... THAN STONE
More to Clothe ...than Cloth
Heffley's skilled craftsmen accustomed to tailoring the richest materials ... directed by stylists of unusual artistic sense ... create clothes that fulfill your most exacting requirements.
BARTON W. HEFFLEY
TAILORS
FORMERLY HEFFLEY, OLSON & COMPANY
ARTHUR J. LOFGREN ASSOCIATED ...
248 PACIFIC MUTUAL BLDG.

New York $157.60
Boston $157.60
round trip

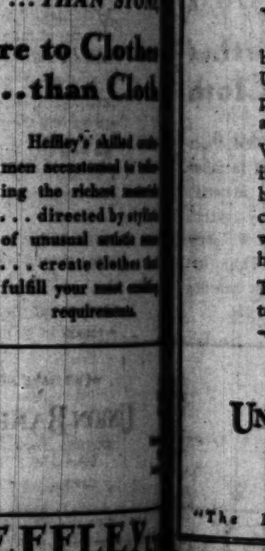

VISIT NEW YORK. See its wonderful shops, theatres, and hundreds of points of interest.
Attend New England's Tercentenary Celebration. 300-year-old patriotic shrines beckon from historic old Boston and throughout New England.
Stop at Niagara Falls, famous the world over. Majestically impressive — gorgeously illuminated at night in all the colors of the rainbow.
Enjoy a daylight boat trip down the Hudson River, passing West Point, the Palisades and other historic points.
Tickets on sale May 22nd to September 30th inclusive.
Low round trip fares to many other eastern points.
Through trains between Chicago-St. Louis and New York-Boston via New York Central Lines.
For detailed information address:
J. F. HERRINGTON
General Agent, New York Central Lines
434 Van Nuys Bldg.
Los Angeles, Calif.
New York Central Lines
New York Central
Michigan Central—Big Four Route

Free RENTAL SERVICE For APTS. & HOTELS
DAY Phone TU 9021 - Nite TR 1151
FREE AUTOS - 842 S. GRAND

Buy A Business
Whatever line you are engaged in, let us help you to fit your business to the changing conditions of tomorrow.
Times Want Ads

"The HIGHLAND"

Men who have an appreciation of fine shoes and *price moderation* will welcome this new J&M Shoe at a new price. ...Black or Tan Calfskin.

12.50

J&M Murphy Shoe

WETHERBY • KAYSER SHOE COMPANY

536 West Sixth Street

6334 Hollywood Blvd.
476 E. Colorado, Pasadena

Making Young Business Men

YOU may have noticed the rather large number of crisp, young business men who frequent the Union Bank. This is because we are particularly interested in obtaining and holding their business.

We want accounts from them; and if they are of the right type, if they have the capacity for sound financial growth, there is little in the way of cooperation they cannot have from this bank.

This is one of our policies...an interest in the young man of today—tomorrow's "big business man."

{WE HAVE NO BRANCHES}

UNION BANK & TRUST CO
OF LOS ANGELES
SAVINGS COMMERCIAL TRUST
Eighth & Hill Streets · Los Angeles
CAPITAL and SURPLUS $7,000,000

"The Bank of Personal Service"

BALD HEADS Take Notice!

We Absolutely Guarantee That Nu-Life Grows Hair

IF YOUR DRUGGIST DOES NOT STOCK IT send $1.00 to Consolidated Pharmacal Laboratories, Box 1 Station C, Los Angeles and a box will be sent postpaid.

Re-Perfected

SPORT PHAETON
PIERCE-ARROW
$850

ONCE again we are able to offer one of those ever popular Pierce-Arrow sport phaetons of the "80" series which has been Re-Perfected in our own shops and is fully guaranteed with the usual amount of service.

Everything has been done to make this car immediately available for the road. New tires on cut-down wheels, tonneau windshields, mechanically Re-Perfected and excellent finish are some of the attractive assets and advantages.

Those with modest incomes can afford to own and operate a Pierce-Arrow "80" for they are credited with a fuel economy of from 12 to 15 miles per gallon according to traffic conditions.

Try this car out on the highway. It has a remarkable ease of control, plenty of speed and lots of power.

PIERCE-ARROW SALES & SERVICE
943 South Grand Avenue . . . . . WEstmore 8373.

OFFICIAL FORCE OF TOWN SEIZED

Federal Officers Arrest Mayor and Police

Rock Springs, Wyo., Scene of Liquor Scandal

Accused Give Bond and Await Hearing Today

ROCK SPRINGS (Wyo.) May 18. (AP)—Most of Rock Springs' official committee had been arrested on Federal warrants and were out on bond tonight pending appearances in Federal court at Cheyenne tomorrow morning to face charges of conspiring to violate the national prohibition laws.

Arrests this morning by Federal officers were as sweeping as the grand jury indictments at Cheyenne yesterday, and while official announcement of the names of the officials concerned was withheld for the present, it was learned that five city officials and practically the entire police department had been named.

ONE OFFICER ESCAPES

One policeman escaped arrest and he was not indicted.

The officials arrested were Mayor P. C. Bunning, serving his fourth term; Fred W. Johnson, City Attorney; Ralph Harnes, City Treasurer; Matt Steffeson, and Charles A. Gregory, Councilmen; James Harris, Police Chief; Val Marcini, assistant Police Chief; Joe Davenport, Sam Ryder and John Veronda, patrolmen, and George Harris, deputy sheriff.

In addition, John L. Dykes, and A. H. Holmes, former Councilmen, were arrested.

A total of fifty-two persons living in Rock Springs were indicted by the grand jury, all on charges of conspiracy to violate the prohibition laws.

THIRTY-FOUR ARRESTED

The officials, together with others served, were arraigned before Rush L. Denis, United States Commissioner and furnished bonds of $1500 each to appear in Federal court in Cheyenne, Monday morning.

Thirty-four of the fifty-two persons indicted had been arrested late today and the Federal men were still seeking service on the remaining eighteen warrants.

PILOT DROWNS WHEN MOTORBOAT CAPSIZES

SACRAMENTO, May 18. (AP)—J. C. Mayne, 47 years of age, of Oakland, drowned in the Sacramento River at Isleton today when his outboard motorboat capsized. His body was recovered. C. H. Todd and John Rae, Oakland, occupants of the Mayne boat, swam to safety after trying to save their companion from the swift river currents.

The Town House

wishes you to know—

That to show off our magnificent mountains, mysterious and marvelous deserts and to sit beside the majestic Pacific has always been a privilege we enjoy.

To take visitors to The Town House Restaurant is a comparatively new privilege but the delicious food, charming service and lovely surroundings make a deep impression on your friends.

Letters of approval from all over the United States received by us bear witness to this fact.

Your duties as hosts and hostesses make you responsible for your guests' wellbeing.

Let us suggest you take *YOUR* friends.

TINY MISS RIDES AT HORSE SHOW

[A. P. photo]
Miss Patrina Himes

WASHINGTON, May 18. (Exclusive)—Little Miss Patrina Himes, 3 years of age, was the youngest and most popular equestrienne at the Society Horse Show held in Washington recently. Photo shows her dressed for a canter around the tanbark arena.

BYRD SHIP CUTS LOOSE TO GET COAL

Shortage Forces Bolling to Cease Towing Bark While It Hurries to Balboa

(Copyright, 1930, by the Los Angeles Times, New York Times Company and St. Louis Post-Dispatch. All rights for publication reserved throughout the world.)

ON BOARD THE STEAMSHIP ELEANOR BOLLING, AT SEA, May 18. (Exclusive)—Due to a shortage of coal on the Byrd expedition ship the Eleanor Bolling has cut loose from the bark City of New York, which she had been towing since the 1st inst.

The Bolling is now proceeding to Balboa, where she will take on coal and then return to meet the City of New York and resume the tow. Meantime the New York will make all the progress she can under sail.

Bernt Balchen and Harold June, the aviation pilots, and Victor H. Czegka, the machinist, were taken aboard the Bolling, which is expected to arrive at Balboa next Thursday.

During the three weeks that the Bolling towed the City of New York continued adverse winds and currents held down progress.

POISONER HUNTED AS DOGS DIE

Person With Mania for Killing Animals Causes Deaths of 120 Pets

ANACONDA (Mont.) May 18. (AP) Some one with a mania for poisoning animals, and possibly human beings, still is being sought by police tonight as rewards for the capture of the person who distributed poison food about the city, mounted to $450.

One hundred and twenty dogs have died within the last three days from eating poisoned meat and other food believed to have been distributed systematically by a person who sought apparently to poison children as well as the animals. The poison was found also in candy, cookies and doughnuts.

The Sheriff's office, a carpenters' union and a vigilance committee of parents and dog owners have united in a hunt for the poisoner.

Parent-Teacher Congress Meets Today at Denver

DENVER, May 18. (AP)—The problem of keeping up with the children will come before parents and teachers of the nation here tomorrow when the thirty-fourth annual convention of the National Congress of Parents and Teachers opens its session for six days of study devoted to the complexities of modern day education.

In token of the questions which beset the parent of 1930, Dr. William John Cooper, United States Commissioner of Education, will speak at the third general session of the congress tomorrow night on the subject, "Keeping Up With Our Children." Approximately 1500 delegates from every State in the Union had arrived in Denver tonight for the opening of the convention.

HOLLYWOOD WOMAN TO WED ARMY MAN

SAN FRANCISCO, May 18. (AP)—The engagement of Mrs. Genevieve Morse Hay of Boston and Hollywood, Cal., and Capt. Thomas Christian, U.S.A., was announced here today. The wedding will take place in Hollywood this week. Capt. Christian, who recently returned from service in China, has been ordered to Governor's Island for duty, and he and his bride will make their home there.

HOUSE TO BEGIN DAM HEARINGS

Request for Funds Will be Considered Today

Wilbur Will Show Signed Power Contracts

Arizona Group Ready to Fight Measure

BY LAURENCE M. BENEDICT
"Times" Staff Correspondent

WASHINGTON, May 18. (Exclusive)—The House Appropriations Committee will hold hearings tomorrow on the request of the Interior Department for $10,660,000 to start construction work on Boulder Dam and although representatives of Arizona will oppose the appropriation there is every indication it will be granted so that the Colorado River project may get under way this summer.

Favorable action by the Appropriations Committee will mean incorporation of the item in the second deficiency bill to be enacted in the closing days of the present session and which, because of its omnibus nature, will be fairly safe from defeat in any filibuster which the Arizona Senators, Ashurst and Hayden, might attempt. Its enactment will make the initial funds for Boulder Dam available July 1, next.

Secretary of the Interior Wilbur of California will go before the House committee tomorrow as the principal witness for the Boulder Dam appropriation and will take with him the power contracts recently signed at Los Angeles supplying the financial basis for the $165,000,000 project.

TO ATTACK CONTRACTS

Representative Douglas of Arizona will be heard in opposition and it is believed his attempt will be to show that these power contracts are not all they should be from the standpoint of the Federal government, and that they do not reasonably guarantee that the Federal Treasury will get its money back within the allotted fifty-year period. Such challenging of the validity and soundness of the contracts is regarded as the only opening given Douglas, as the Appropriations Committee is not concerned with the merits of the river development as threshed over in Congress, but simply with the situation of the work being authorized upon presentation of sound, business contracts guaranteeing that the government's investment will be returned.

Douglas, it is believed, will attempt to make the committee believe that the power contracts offered by the city of Los Angeles, the Metropolitan Water District and the Southern California Edison Company, do not comply with the strict, legal interpretation of the safeguards which Congress wrote into the Boulder Dam Act.

But the contracts have been passed upon favorably by the Budget Bureau and Douglas will fight a battle which even he would admit privately is hopeless. It will simply be another stand by his State against the Colorado River project, although in his case you cannot call it a "gesture," for Douglas has consistently been against the project, believing not only that it wrongs his State, but that it is unsound from an engineering and economic standpoint.

ARIZONANS ARRIVE

Two members of the Arizona Colorado River Commission—State Senator A. H. Favour and John Mason Ross—arrived in Washington today to back up Douglas and appear themselves in the hearings of the House Appropriations Committee accords them the opportunity of testifying. They were accompanied by an engineering adviser, C. C. Cragin of Phoenix.

Ross said tonight that he and Favour and Cragin had come to Washington at the request of the Arizona Congressional delegation. Asked what the plans of his State are for bringing suit to stop Boulder Dam, Mr. Ross said he understood that a suit will be filed if Congress grants the pending appropriation, but this is a matter entirely up to the Attorney-General of Arizona.

This explanation did not alter the opinion prevalent here that Arizona may be bluffing to a large extent and will in the end not file any suit at all. The latest reports in Washington have been that Arizona will enter court with some sort of suit in equity which will not stop Boulder Dam but only make certain phases affecting that State on water and power subject to legal determination. The truth about the matter is that officials here, not being sure of Arizona's sincerity, are hoping the State does something definitely one way or the other very soon—either bring suit in the Supreme Court or drop its opposition and let the project proceed under a clear sky. This attitude was clearly in evidence in Secretary Wilbur's recent "show down" letter to Gov. Phillips.

QUESTION OF COST

In addition to questioning the soundness of the power contracts it is believed Representative Douglas will make an effort to convince the House appropriations group that the Colorado River project will cost much more than the $165,000,000 estimate set for it. However, it is doubtful if the committee will be interested in this speculative angle.

Besides Secretary Wilbur, Commissioner of Reclamation Mead, and the solicitor of the Interior Department, Judge E. C. Finney, will go before the committee tomorrow in support of the Boulder Dam appropriation. They are prepared to meet opposition from all angles and sources and are confident the committee will act favorably.

RITE OF KEEL LAYING REVIVED AT QUINCY

QUINCY (Mass.) May 18. (AP)—The old ceremony of keel-laying, a rare occasion since the days of the clipper ships, was revived here yesterday. The keel of the first of two 25,000-ton passenger liners to be built for the Matson Navigation Corporation of San Francisco was laid with several notables taking part. The first rivet driven was made of iron from the U.S.S. Constitution, "Old Ironsides." When completed the ships will see service in the trade between Australia and Pacific Coast ports.

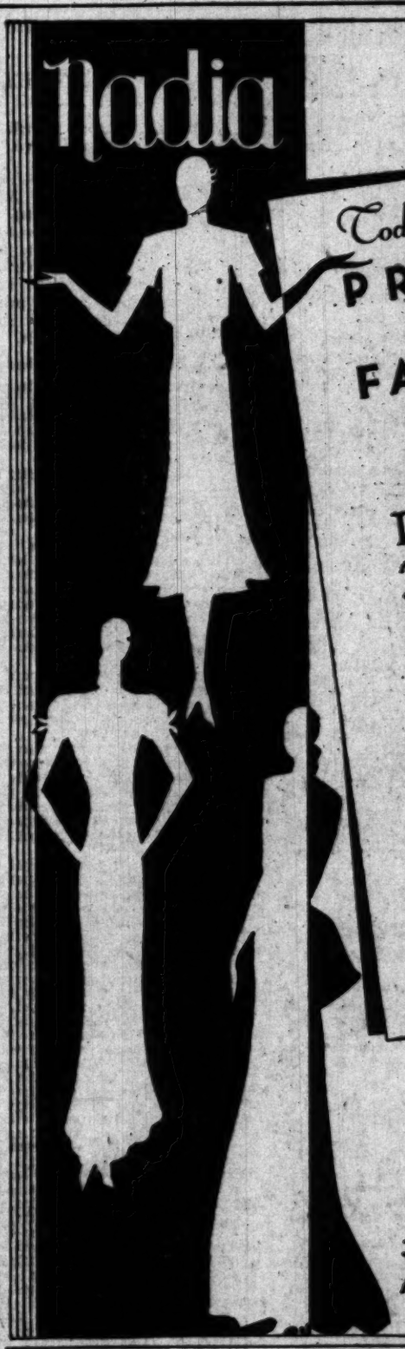

Today . . . Another PREVIEW of FASHIONS
10 to 12
2 to 4:30

DURING the Promenade *this* Monday, Nadia mannequins will mirror Paris' most recent innovations in chiffon-and-lace gowns with little matching coats that serve a double duty of dining by daylight, then dancing the night away. A particularly lovely gown of nude chiffon favors wide silk chantilly lace in cocoa color both on billowy flounce and on smart sleeveless Ecru jacket, $165. . . . and to go with this, you will see worn today a formal wrap of transparent velvet in Aphrodite rose, with four-inch Ermine band on flattering crush collar,.. $110

MIDSUMMER MILLINERY
originally $20 to $50
at 1/2 PRICE

3328 WILSHIRE
AT CATALINA

Comprehensive Foreign Banking

THIS BANK urges the importance of the development of FOREIGN TRADE as a vital necessity for the industrial growth of California. We must not only find markets for the products of our farms and factories but we must also provide manufacturing facilities to meet raw materials which come to us in exchange.

BANKING FACILITIES are essential to the establishment of mutual trading relations with people of foreign nations. To this end, Security-First National Bank has developed and maintains a Foreign Department providing a service adequate to our growing needs.

We are equipped to handle all manner of foreign banking business. We finance imports and exports through letters of credit and acceptance credits. We purchase approved commercial bills and make shipowners' disbursements anywhere in the World. We carry deposit accounts in foreign currencies. We are ever ready to impart trade and credit information, and to assist those who seek to widen their markets to foreign lands.

SECURITY-FIRST NATIONAL BANK OF LOS ANGELES
1873
SAVINGS-COMMERCIAL-TRUST

Foreign Department
First National Office
7th and Spring

SECURITY-FIRST NATIONAL BANK OF LOS ANGELES
SAVINGS COMMERCIAL TRUST

MORE · THAN · 700 THOUSAND · DEPOSITORS

HAS YOUR WIFE A CAR OF HER OWN?

You'll be surprised at the scores of good used cars available on easy terms. See— TIMES WANT ADS

Special RATES
..to..
Summer Guests

No question about the desirability of living at a fine downtown hotel ... but, you may have felt you could not afford it. ¶ At our *new low summer rates*, you can afford to live here... outside rooms... with bath... you will like them... lots of air... Savoy Service. ¶ Just come in and see these rooms... Get the rates!

HOTEL SAVOY
Sixth and Grand
Los Angeles

Jobs Hunt Men Every Day Through Times Want Ads

INDIA SALT-RAID DRIVE PUSHED

Nationalists Invade Depots at Two Points

Hundreds of Hindus Taken in Police Net

Lack of Violence Feature of Encounters

BOMBAY (India) May 18. (AP)—Elaborate police precautions failed today to prevent desultory raiding by Nationalist volunteers on the salt depot at both Dharasana and Wadala. Four hundred Hindus were arrested at Wadala. Others were taken in custody at Dharasana.

At Dharasana a strange struggle occurred between the constabulary and the Nationalists. The latter, crowding to the small town from every part of Gujerat, waited passively until the attention of police were engaged elsewhere and then stepped in to plunder the government salt bins.

During the night the Nationalists discovered the police had left unguarded a small path leading to the salt depot, and immediately groups pressed into the barbed-wire fence surrounding the salt pans. The police rounded them up quickly and released them outside the clearing. However, when the officers returned, they found 100 other volunteers sitting silently in front of the fence.

Mrs. Sarojini Naidu, who since the arrest of Mahatma Gandhi and Abbas Tyabji is in charge of the civil disobedience movement, declared the volunteers at Dharasana have "imprisoned the police behind their own bars." Every train brings hundreds of Satyagrahis, as the Nationalist volunteers are called, to the little village where the silent bloodless battle with the police is being waged.

A similar situation prevailed near the salt depot at Wadala. A group of volunteers who spent the night at the public gardens at Matunga, a half-mile away, awoke to find themselves surrounded by police. The volunteers were herded into police vans when it was discovered that seventy-five raiders had slipped away in the direction of Wadala.

Commissioner Healy, in charge of the Police, ordered the leader of the volunteers to bring them back. The leader complied and left for Wadala. Meanwhile, those who had escaped had reached the salt depot and made a raid at the main gate, where a large police force received them.

A group of twenty men then marched to Antop Hill, where they tried to force entrance to the salt depot, but were frustrated by police, who got there first. The raiders sat on the ground to await developments. The police finally took them in custody.

Meanwhile small batches of volunteers, appearing apparently from nowhere, evaded police vigilance and ran up to the salt pans and seized handfuls of salt. They were overtaken before they escaped and taken to a salt shed where the salt was taken from them before they were removed to the detention camp at Worli. There they found others who had been arrested.

Operation on both sides were carried on without violence. Other all-Indian national congress volunteers returned to Matunga after a more successful raid against a part of the Wadala depot and showered handfuls of salt on the police, including their district commissioner, and those who had been arrested.

After arrival of the congress volunteers the Matunga villagers, who had been mere spectators, became active participants. The villagers rushed to the salt pans at unexpected points, removing large quantities of salt. A stream of persons of all ages and both sexes besmeared with mud and slime returned home at noon carrying salt in their caps and shirts. Thirty of the villagers were arrested.

Two lorries full of armed Indian police finally arrived at Wadala to reinforce officers already there.

QUICK SHAVE WINS PRIZE

Italian Barber Completes Job in Less Than Minute

FRANSCATI (Italy) May 18. (AP)—For completing a clean shave in forty-five seconds, Roberto Schimberni has been proclaimed the champion barber of Italy, and awarded a huge razor as prize. The runner-up in the race took forty-seven seconds.

FILIPINOS STICK TO THEIR GUNS

Hurley's Anti-Independence Advice Disregarded

Acting President of Senate Pledges to Carry On

Mission in Washington Said to Have Free Hand

MANILA, May 18. (AP)—Philippine leaders, commenting today on the sentiment of Secretary of War Hurley that there should be no diminution at present in American control of the islands, reiterated their belief that America is committed to Philippine independence.

The administrative expression of opposition to immediate island independence took the leaders entirely by surprise, but they declared their intention of redoubling their efforts to obtain freedom. Secretary Hurley's sentiment was expressed in a letter to Chairman Bingham of the Senate Territories Committee. The Secretary said he believes immediate independence would be "disastrous" and also asserted that it would be inexpedient and hazardous to attempt to fix a definite date for ultimate independence.

Sergio Osmena, acting president of the Philippine Senate, advised of Secretary Hurley's pronouncement, said:

"With all due respect to the opinion of the Secretary of War, our stand remains the same. We believe the American government and people are definitely committed to Philippine independence. The sooner it is granted the better it will be for all concerned."

Asked whether the Philippine independence mission will remain in America, Osmena said:

"The mission has done its duty well. It will remain in Washington as long as its services are needed. It has complete freedom of action."

Threat of Tong War in Chicago Brings Arrests

CHICAGO, May 18. (Exclusive)—Fearful that a new tong war impends in Chicago Deputy Commissioner John P. Stege sent a squad of detectives today in a raid through the South Side Chinatown and seized forty-four Chinamen, two revolvers and 300 rounds of ammunition. Tonight the prisoners, eleven of whom, Stege said, aroused his special suspicion, are being sorted out and questioned at the detective bureau.

Stege said reports came to him that open hostilities were imminent between the On Leong and the Hip Sing tongs following the selection recently as head of the Hip Sings of Willie Young, well-known Chinatown figure. Young succeeded Willie Wong, now serving time in Leavenworth for dope selling, but the accession of Young quickly caused a split among the Hop Sings, many of whom have gone over to the On Leongs, Stege declared.

NEW BANK PROPOSAL OPPOSED

Economic Disadvantages of New Federal Reserve Plan Stressed in Report

NEW YORK, May 18. (AP)—The economic policy commission of the American Bankers' Association, in a report made public today, say that serious economic disadvantages, especially the danger of inflation, will follow adoption of current proposals aimed at making it easier for members of the Federal Reserve Bank to borrow from their reserve banks.

The commission said the proposals were offered as a remedy for the difficulties from which many banks suffer as a result of great shrinkages in recent years in credit instruments eligible for rediscounting or borrowing.

Admitting installment finance company paper, municipal issues and railroad bonds to Federal reserve credit operations, the commission's report says "might tend to make reserve credit less liquid, throw its working out of step with fundamental business changes and increase the task of preventing the Federal reserve system from being employed as a faculty of inflation."

SUGAR SUPPLIES CALORIES AT THE LOWEST PRICE

Few Foods Return Such High Caloric Value for the Money

Sugar is an inexpensive food. Compared with butter, bacon, macaroni, bread, meats, milk, green vegetables and fresh fruits, sugar supplies the system with far more calories for each cent spent than the same amount expended on any of the rest of the products named.

This fact is significant because the average system requires approximately 3000 calories daily. Of this amount, sixty per cent should be derived from the carbohydrate group of foods to which sugar belongs.

To get the full value of sugar the housewife should consider it in relation to all the foods she chooses for her table. The most inexpensive balanced meal can be made satisfying and complete by a sweet dessert. Canned vegetables, as well as fresh ones, can be much improved in taste appeal if a dash of sugar to a pinch of salt is added while they are cooking. Breakfast cereals and stewed dried fruits have added goodness when sugar is added.

Doctors and dietitians approve the use of sugar in making essential foods tasty. For these foods contain vitamins, minerals and roughage — all of which are needed by the system. Good food promotes good health. The Sugar Institute.

A *clever little* DANERSK TABLE *special at* $21

After May, the price will be $36

IN order to suggest to you the joy of collecting Danersk Furniture, we offer for May only, the special May table, size 22x14x18 inches high, for $21. Thereafter the regular price will be $36.

Made of solid Cuban and San Domingo mahogany throughout. Built by hand, by Scotch and English craftsmen working in the Danersk Connecticut shops. The top is one wide piece of highly figured crotch, laminated to give lasting strength. The feet are tipped with cast bronze shoes. This pleasant little table is fashioned in the form of a miniature sofa-table, a style made popular in 1795 by Duncan Phyfe.

When you call to make your personal selection of the particular grain and figure that you like best, we should be glad to show you the many interesting pieces, based on rare old originals, which we have designed for bedroom, living room, dining room, and office.

Because you are dealing direct with the maker, you may purchase these choice pedigreed pieces at no greater cost than furniture less thoughtfully produced.

DANERSK FURNITURE
A symbol of authentic good taste
2869 WEST SEVENTH STREET, LOS ANGELES
J. E. FINN, INC.—DISTRIBUTOR

Do You Know That---

One-tenth of our entire population falls victim to some form of accident annually?

Los Angeles Times
Will Insure You For
$1000
For Only $1 Per Year

Study what this policy pays and fill out the application blank appearing elsewhere in today's issue of The Times.

back east
Excursions
reduced round trip fares
Fred Harvey Meals in dining cars or station dining rooms
Grand Canyon National Park
Pullmans to the rim
THE NEW Indian-detours Motor Cruises available only on Santa Fe itinerary.
Santa Fe

Destination	Fare	Destination	Fare
ATLANTA, GA.	$113.60	MEMPHIS, TENN.	$ 89.60
BALTIMORE, MD.	145.86	MINNEAPOLIS	91.80
BOSTON, MASS.	157.76	MONTREAL, QUE.	148.72
BUFFALO, N. Y.	124.92	NEW ORLEANS, LA.	89.60
CHARLESTON, S. C.	131.40	NEW YORK, N. Y.	151.70
CHICAGO, ILL.	90.30	OKLAHOMA CITY	75.60
CINCINNATI, OHIO	110.40	OMAHA, NEBR.	73.80
CLEVELAND, OHIO	112.86	PHILADELPHIA, PA.	149.22
COLORADO SPRGS.	67.20	PITTSBURGH, PA.	134.56
DALLAS, TEXAS	75.60	PORTLAND, ME.	161.60
DENVER, COLO.	67.20	PUEBLO, COLO.	67.20
DES MOINES, IOWA	81.55	QUEBEC, QUE.	160.02
DETROIT, MICH.	109.92	ST. JOSEPH, MO.	73.60
FORT WORTH, TEX.	75.60	ST. LOUIS, MO.	83.60
GALVESTON, TEX.	78.00	ST. PAUL, MINN.	91.80
HOUSTON, TEX.	75.60	SIOUX CITY, IOWA	79.80
INDIANAPOLIS, IND.	105.34	TORONTO, ONT.	125.72
KANSAS CITY, MO.	75.60	TULSA, OKLA.	75.60
LOUISVILLE, KY.	105.88	WASHINGTON, D.C.	143.86

and many other points

Many Routes returning ... Patrons are not restricted to a few.

Choice of 7 Daily Trains... Every class of service.

First Back East Excursion Train, THE HOPI, leaves Los Angeles at 12:01 a. m., May 22nd, and sleepers may be occupied at 9 p. m., May 21st.

596

SANTA FE TICKET OFFICES AND TRAVEL BUREAU

743 South Hill St. Tel. MUtual 0111 Santa Fe Station
LOS ANGELES

HOLLYWOOD 6405 Hollywood Blvd.
LONG BEACH 220 W. Ocean Blvd.
SANTA MONICA 312 Santa Monica Blvd.
HIGHLAND PARK Santa Fe Station
ALHAMBRA—132 West Main Street
GLENDALE 119 East Broadway
SAN PEDRO 121 7th Street
INGLEWOOD—111 South Market Street

Real Estate Exchanges

Sometimes it is more advantageous to exchange real estate than to sell it. A wide variety of real estate for exchange appears daily in

TIMES WANT ADS

Russ Building San Francisco

425 Bush St. San Francisco

Arcade Building Los Angeles

Maryland Hotel Pasadena

Roosevelt Building Los Angeles

Richfield Oil Building Oakland

Six Al Williams Establishments . . .

such extraordinary growth must be deserved

The Al Williams Health System started in a little room on Market street in San Francisco fifteen years ago. It started without capital, without prestige, without ceremony, but it did have the greatest foundation any enterprise can have—*Sincerity of Purpose and Correct Principles.*

Today the Al Williams Health System is by far the largest in the West—one of the two largest in America—employing nearly ninety people, occupying over 30,000 square feet of floor space, with the most approved and complete equipment for physical conditioning—exercise, massage, manipulation, application of ultra-violet rays, water, vapor, eliminative and relaxing baths.

Today over 2000 men are active clients of the Al Williams System—2000 of the leaders in the business and professional lives of their communities—2000 men who know the splendid energy, the complete nervous rehabilitation, the marvelous driving force of being in fine physical condition—2000 men who would say to you, "Look into this thing—it will be the finest move you ever made."

Investigate today. Use your phone or your letterhead.

A limited number of openings for salesmen of the executive type

The Al Williams Health System

Spring Arcade Bldg. LOS ANGELES FAber 3254
Maryland Hotel PASADENA Wakefield 1741
Roosevelt Bldg. LOS ANGELES (Open June 1st)
425 Bush St. SAN FRANCISCO
Russ Building SAN FRANCISCO
Richfield Oil Bldg. OAKLAND

Al Williams, Nationally Known Conditioner of Men

Why Is It Individual?

Men sometimes ask why we don't have gym classes at Al Williams'; why we use the individual method only? Well, we couldn't —that's the answer.

The whole Al Williams system is predicated on the proved theory that no two men are structurally, systemically or symptomatically alike. Your body is not exactly like that of your neighbor—your physical depression arises from different causes. Why shouldn't you have an individual plan laid down for you, and executed by you as an individual?

There is no other logical way—there couldn't be.

You are invited to see for yourself—today.

Earnest, serious men who are sincerely interested in learning how to maintain their good health and appearance are invited to investigate the results of this system. It will take only forty-five minutes — perhaps the best investment you ever made.

Just off the press—"The Human Machine," a booklet for busy executives. Yours for the asking.

BISHOP CANNON ACTION NEARS

Methodists Swing Into Last of Conference

Committee to Take Up Stock Charges Again Today

Election of Three Additional Prelates Also Due

DALLAS (Tex.) May 18. (AP)—Swinging into what probably will be the last week of the quadrennial general conference of the Methodist Episcopal Church, South, here, the delegates tonight looked forward to action on the stock-market speculation charges against Bishop James Cannon, Jr., of Washington, D. C., and the election of three new bishops.

The episcopacy committee of the church is scheduled to again take up the charges against Bishop Cannon tomorrow afternoon. Later that night, the bishop is scheduled to preside at a mass meeting of temperance and law enforcement which will be open to the public. He is chairman of the board of temperance and social service of the church.

Among the speakers will be Dr. Ernest H. Cherington of Washington, secretary of the World League Against Alcohol, who has chosen as his subject, "Prohibition After Ten Years."

Members of the episcopacy committee tonight said an attempt would be made tomorrow to elect the three additional bishops authorized by the conference. Since their election will be by secret ballot, work of the conference will continue while the ballots are cast. The delegates will be called on to consider a proposal to unify the Epworth League, Sunday-school and educational departments of the church under a single board.

The special report of the committee on finance, recommending unification of church funds, will be presented Tuesday. Other subjects pending before the delegates include several important memorials for changes in conference boundaries, and the request of women for a place in the ministry.

WINDSHIELD WIPERS TAKEN FROM BUSSES

SAN FRANCISCO, May 18. (Exclusive)—Pacific Electric Railway Company just can't keep the windshield wipers on its motor coaches from being stolen and, besides, it doesn't rain in Los Angeles between June 1 and September 30.

On these contentions, the ed line today asked the Railroad Commission to be relieved from complying with a recent general order requiring the wipers during the period namrd.

PROTESTANT SCHOOLS GROW

RIO JANEIRO, May 17. (AP)—Protestant missions, first established in Brazil ninety-three years ago, now operate forty colleges and day schools with a total enrollment of around 10,000. In ten other schools 100 young Brazilians are studying for the Protestant ministry.

NEWS OF MIDDLE WEST

These news briefs of happenings in the Middle West are collected by The Times' Chicago correspondent, and are sent by leased wire to Los Angeles. Efforts are made to obtain late news which will be of interest to the many former residents of that section, who are now in California.

MISSOURI

Obe McCabe, 69-year-old brother-in-law of Theodore Gary, Kansas City, died at Sedalia.

The construction of a new, modern bolt and nut department, with a doubled capacity, will be carried to completion as an immediate part of the enlargement program at Sheffield Mills, Kansas City, while a possibility exists that large galvanizing sheet mills may be built.

Mrs. Mary Postell Combs, former wife of George H. Combs, Jr., ex-Congressman, will be married June 7 to Homer Berger, Kansas City lawyer, it became known. Mrs. Combs divorced Mr. Combs November 15, 1928. Mr. Berger represented Mrs. Combs in court at her divorce action.

KANSAS

Asserted to have converted a gasoline-soaked dog into a living bonfire, Emmitt Rising of Burden is under $500 bond after being arrested on a State warrant issued by E. T. Bloomer, County Attorney.

Members of the Chamber of Commerce of Abilene and laborers hired by business firms, about 150 in all, went to the twenty farms stricken by last week's tornado and spent the day cleaning up premises at each. The Red Cross will spend $5000 or more here in rehabilitation.

John Nation of Chanute, president of the Sigma Nu Fraternity chapter in Pittsburg, won the campus popularity contest for men at the Kansas State Teachers' College. Nation will occupy the college throne with Miss Isabel Tuke, Pittsburg, recently selected college beauty queen.

County Commissioners of Sedgwick county visited the poor farm, where fosty victims of Jamaica ginger paralysis are being housed, and after determining that it will be months, if not years, before the men cease to be their wards, started laying plans for a permanent hospital building to care for the sufferers.

MICHIGAN

The village of St. Clair Shores has not had a major crime in four years, a report of the village police department covering the period revealed.

Three hundred men were put to work by the Department of Public Works in the campaign to provide work for 1000 men being supported by the welfare department.

Several hundred depositors face the loss of approximately $50,000 in the failure of the Campau-Commercial Bank, a private institution located at Hamtramck.

ILLINOIS

The fourth Henry county bank to fail in three years was closed when State Auditor Oscar Nelson took charge of the Farmers' State Bank at Orion. Frozen assets was given as cause for the crash.

The Peoples' State Bank of Lorraine has closed. A run last week caused by the Farmers' State Bank closing at Mendon, six miles away, caused the deposits to be reduced.

WISCONSIN

Cabbage and grain crops in the farm areas of North Central Wisconsin were badly damaged by a heavy frost when the temperature dropped to 31 deg. for a new record this season.

Gerald Lemais of Appleton, who stole $75 from his employer last week for a wedding trip to Waukegan, Ill., with a 20-year-old Appleton girl, although he had not been divorced by his first wife, was sentenced to five years in Waupun.

NEBRASKA

Col. T. J. Majors, president of the State Normal Board, was severely injured and his companion, Capt. Pate of the college at Peru, suffered slight injuries when their car struck a pile of loose gravel on the Goldenrod highway east of Peru.

A broken neck suffered when an automobile upset on a gravel road between Lyons and Walthill resulted in the death of Geraldine Davin, 17 years of age, daughter of Mr. and Mrs. George W. Davin, who soon would have been graduated from high school.

OHIO

Thomas Creely, 70 years of age, was retired on pension by the Pennsylvania Railroad after fifty-six years service. He has been crossing watchman in Tiffin for twenty-seven years and has never had a fatal accident at a crossing.

A $36,000,000 bank merger, bringing together the Security Savings Bank and Trust Company and the Home Bank and Trust Company has been completed at Toledo. The new name will be the Security Home Trust Company.

KENTUCKY

Announcement of a gift by Theodore Ahrens of $300,000 for the erection of an addition to the Ahrens Trade School was made by the Board of Education of the city of Louisville.

Averaging $787 per head sixty-seven thoroughbreds were disposed of at the annual spring sale at the paddocks in Lexington. The top price of $6500 was paid for Imp Golden Lassie II, a bay mare.

IOWA

Louis F. Goite, 43-year-old proprietor of the Berry Hotel, Marquette, was drowned when a motor boat was sucked under the paddle wheel of an excursion steamer near Prairie Du Chien.

Charles A. Marsh, 70 years of age, president of the First National Bank of Waterloo and former manufacturer, died of a heart attack in a hotel at Fresport, Ill.

Laurens will have two banks instead of three as formerly. The First National and the State Bank of Laurens will consolidate.

An abundance of rain has fallen in the vicinity of Merrill in the last two weeks. The Floyd and West Branch Rivers overflowed their banks for the first time in several years.

HOUSE READY TO FINISH UP

Adjournment June 1, Next, Suggested to Senate

Action, However, Dependent on Tariff Settlement

Much Legislation Slated for Attention This Week

WASHINGTON, May 18. (AP)—With but few controverted pieces of important legislation to be disposed of by the House at this session, the Republican leaders in that branch have advised the administration followers in the Senate that adjournment of Congress will be welcomed about June 1, next, if the tariff bill issue is settled.

Speaker Longworth said the House will be able to conclude the session within two weeks after definite action on the tariff by acting on Muscle Shoals and deficiency appropriations legislation.

Representative Tilson of Connecticut, the House Republican Floor Leader, said it has been planned to bring about adjournment June 1, but added:

"Adjournment now is entirely contingent on the action of the Senate on the tariff."

The other of the big-three Republican House leaders, Representative Snell of New York, takes the view that his branch has "done everything in the course of normal, logical procedure in passing the most important legislation."

SUGGESTION TO SENATE

"We feel the Senate should act on the partial conference report on the tariff and that it should bring its activities up to a par with those of the House, so that adjournment may be had early in June," the New Yorker added.

The House leaders have prepared a program to dispose of a large quantity of miscellaneous legislation during the coming week, including action on the Hawley bill to readjust the method by which the German government may reimburse the United States for expenses incurred by the American Army of Occupation on the Rhine.

While waiting for the Senate to speed action on measures already passed by the House, leaders plan to bring up the Reece plan for the disposal of Muscle Shoals through leasing to private interests. However, it has not been decided when the plan, which is a substitute for the Norris resolution to authorize government operation, is to be taken to the floor.

LAW ENFORCEMENT

Failure so far of the House Judiciary Committee to agree on a legislative program to carry out the law enforcement commission's proposals to relieve Federal court congestion, has led Representative Tilson to the belief that those proposals are dead for this session. However, the Judiciary Committee is to meet again Monday in an effort to arrive at a conclusion as to whether they will recommend broadening the powers of United States commissioners to handle minor dry-law violations or to authorize additional Federal judges.

The second deficiency bill pending before the House Appropriations Committee will afford some interest in view of President Hoover's recommendation for $12,660,000 for the initial work on Boulder Canyon Dam on the Colorado River. Hearings are to begin on that item tomorrow, and Representative Douglas, Democrat, Arizona, said he will oppose the Boulder appropriation in the committee and on the floor.

BORDER PATROL PROJECT

Representative Hoch, Republican, Kansas, in charge of the House Interstate Commerce subcommittee handling President Hoover's proposal to unify the border patrol, said it is doubtful if the committee can complete its hearings at this session.

Reorganization of the Federal Power Commission to set up an independent group also is pending before the House Interstate Commerce Committee, with little prospect of action by the House at this session, although the Senate has passed the Couzens bill for this purpose.

Chairman Snell of the House Rules Committee expects to bring up his resolution to authorize an investigation into activities of Communists in this country, and there appears to be little opposition to this proposal, although the leaders are understood to have encountered difficulty in selecting a chairman of the proposed special group.

Chairman Williamson of the House Expenditures Committee expects to ask for privileged status on his resolution calling for an investigation by his group of postoffice leasings and contributions to the campaigns by professional lessors of facilities to the Postoffice Department.

Farmer Turns Industrialist in Winter Time

ARTHUR (Ill.) May 18. (AP)—Industry and agriculture have joined hands on the farm of J. J. Helmuth.

In the summer the young farmer raises corn, oats, wheat, soybeans, the customary poultry, pigs and sheep, and milk six cows. But in the winter he turns industrialist, manufacturing brooms in a factory of his own, from broom corn grown by himself.

As a sideline he does silver plating. He recently added chinchilla rabbits to his list of products.

SUB LAUNCHED BY JULES VERNE KIN

TOULON (France) May 18. (AP)—Jules Verne's 8-year-old great grandson, Michel Jules-Verne, launched France's latest submarine, the Nautilus, which expects to do far more than the 20,000 leagues under the sea accomplished by her fictitious namesake. Michel cut a ribbon which loosed the moorings.

FAMINE AIDS RECRUITING

NANKING, May 18. (AP) — Hundreds of farmers in the throes of famine are joining the Nationalist army each week. The recruiting is especially lively in Central China.

SLAVICK'S

Spring Silverware Offerings

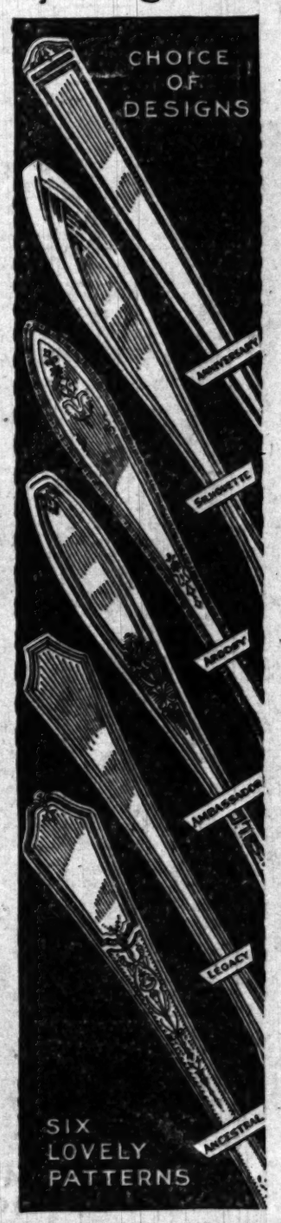

$5 a month on any set of 1847 ROGERS BROS. Famous Silverplate

or combination of pieces, up to the value of $60. No payment down.

CHOOSE from six beautiful patterns, each embodying the finest design and the highest quality that can be wrought into silverplate today. . . . Learn the joy of having it on your table. . . . Know the pride of ownership that comes with its use.

Gift Chests and Trays Free

Service for 6, 8 or 12 persons may be had in these charming serving trays. Larger chests are provided where more pieces are desired.

Each tray contains teaspoons, soup spoons, dinner forks, and de luxe dinner knives in the quantity wanted and one each sugar shell and butter knife.

Service of 6	$36.25
Service of 8	47.15
Service of 12	69.75

Open Stock, Set of 6, in 1847 Rogers Bros. Silverplate

Tea Spoons	$ 3.75	*"Viande" Forks*	$ 8.25
Soup Spoons	7.50	*Butter Spreaders*	6.25
Table Spoons	7.50	*Oyster Forks*	5.25
Dinner Forks	7.50	*Gravy Ladle*	2.75
Salad Forks	7.50	*Ice Cream Forks*	6.25
Dinner Knives (Mirror)	14.00	*Dessert Server*	4.25
"Viande" Knives	15.00	*2-pc. Carving Set*	12.25

SLAVICK'S MAIL ORDER SERVICE

You have nothing to pay when ordering from Slavick's for free inspection.

Fill out and mail this coupon and the silverware you select will be mailed to you, charges prepaid. If satisfactory, keep it and start your monthly payments at once. If not, return at our expense.

SLAVICK JEWELRY CO., 427 W. 7th St., Los Angeles.
Please send me the following silverware, subject to my approval:
.....
.....
Name .....
Address ..... Times

Open Saturdays until 9 P. M.

SLAVICK JEWELRY CO·427 W·7th ST

It's Fun, Planning a Home for your Family

~ that is really *theirs* and *yours*

You'll have a neat, trim lawn in front—a play-yard, where the kiddies and dog can frolic, in back. There'll be trees, shrubs and flowers. And right in the middle of this setting will be a home of your own!

Not some time in the future, but this home you can have—NOW! Such a home is already built and waiting for you—a home to exactly meet your needs. The Times, with its incomparable listing of homes, can help you find it.

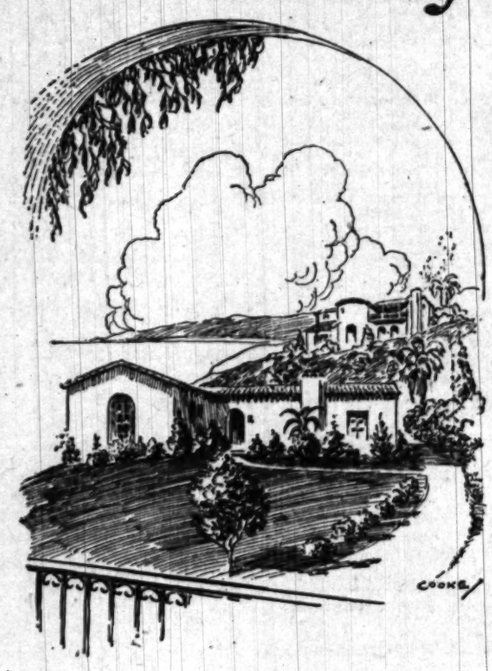

Times Want Ads

MAdison 2345

More Uses—More Users—More Efficiency
Make Electricity Cheap!

A dark house is a temptation to the sneak thief.

. . . ONLY BURGLARS Like a Dark House

• A DARK HOUSE is not attractive to anyone—except a burglar or sneak thief.

Plenty of light, besides making your home a pleasant, comfortable and healthful place to live in, is one of the best protections against prowlers.

When you go out at night, always leave lights in several parts of the house—it will cost you but a few cents a night, and it may save you a heavy burglary loss.

Good lighting also protects against eyestrain, which so often causes defects of vision and poor health.

Convenience Outlets and Service Inlets Have Plenty in Your Home

Our Illuminating Engineers Will Help You

have good lighting in every part of your home. Call the Commercial Engineering Department—FAber 0141. (We do not sell lighting equipment.)

LOS ANGELES GAS AND ELECTRIC CORPORATION

In 1929 we paid $2,308,000 as taxes. This was 10½c out of every dollar received, and makes our rates actually 10½% lower than those of any municipally operated California utility using the same rate schedule, because *municipal utilities do not pay Taxes.*

The Times Resort and Travel Bureaus

MAIN OFFICE—CORNER FIRST AND BROADWAY

are for the accommodation and benefit of persons seeking interesting routes of travel, desirable hotels and apartments, attractive eating places, or rest, recreation and recuperation at mountains, seashore or desert resorts and hotels. Particulars are furnished by competent attendants to the general public regarding rates and attractions of resorts, hotels and apartments, railroad and steamship lines, motor stage lines and travel by air. Descriptive circulars are kept on hand for inspection and distribution. THIS SERVICE IS ABSOLUTELY FREE, AND IS ALSO AVAILABLE BY MAIL OR PHONE (The Times has established connections in Paris, France, whereby a similar service is offered to our readers at 1 Rue Scribe, Paris.)

Resorts

CATALINA

5 BOATS a Day!

STEAMERS leave Wilmington, the Catalina Terminal, foot of Avalon Boulevard, week days at:

9:30 a.m. 10:10 a.m. 1:30 p.m.*
3:30 p.m. 6:30 p.m.

Saturdays at 7 p. m. instead of 6:30 p. m.
* This steamer runs via the Isthmus.

Sunday Sailings

9:30 a. m. 10:10 a. m. 1:30 p. m.
3:30 p. m. 5:45 p. m.

$2.25 Round Trip

(Boat trains leave 6th and Main Station via P. E. Ry. one hour before each sailing. $3.05 round trip from Los Angeles)

Lots of Boats! Lots of Room! Lots to do at Catalina!

Enjoy a stay at the Isthmus this season. Attractive accommodations, a restaurant, orchestra for dancing, a delightful sandy bathing beach.

Call, write or phone for Catalina vacation literature. Let us tell you how very *economical* and how *very enjoyable* a Catalina outing is.

TICKET OFFICES

6th and Main Sts., Los Angeles
Main Entrance, P. E. Bldg., MAdison 1151
Pasadena: Fair Oaks & Union, TErrace 6407
Long Beach: Pacific and Ocean, 610-74
Wilmington: Catalina Pier, Wilmington 1431

In All The World No Trip Like This

SEQUOIA & General Grant National Parks

The "Biggest Tree" National Parks. Delightful vacations in both of these easily reached High Sierra Resorts. American Plan accommodations and housekeeping camps. Free illustrated folders at all travel agencies or address:

GIANT FOREST LODGE, SEQUOIA NATIONAL PARK, CAL. OR GRANT PARK LODGE, GENERAL GRANT NATIONAL PARK, CAL.

Highland Springs Resort

For a complete change of environment you will be delighted with Highland Springs Resort, in the San Gorgonio Pass near Beaumont. 82 miles east of Los Angeles—paved highway all the way. Tennis, dancing, miniature golf course, hiking, sun baths and horseback riding. Modern hotel and cottages. Reasonable rates — special rates for week-end parties. Phone TRinity 9377 for information and reservations.

The Great White Throne—Zion

ZION-BRYCE-GRAND CANYON NATIONAL PARKS

More than a Vacation!

A TRIP through Zion-Bryce-Grand Canyon National Parks is a soul-stirring experience! Canyons flaming with scarlet, yellow, blue, green and dazzling white... strange silent cities, fairy-like castles, temples, statues bearing an amazing resemblance to famous personages...all carved out of solid rock by erosion! As a climax to this breath-taking panorama, the limitless grandeur and awesome vastness of the mighty Grand Canyon!

BARGAIN VACATION FARES... *Begin June 1.*

An inexpensive side trip to these wonderlands can easily be included in your summer visit to the East. Or, join one of Union Pacific's Personally Escorted Tours...June 21, July 5, 19, Aug. 2, 16, 30, Sept. 13. Call or write for booklets and full particulars. 5-9

UNION PACIFIC

PATTERSON MAY BE WHALEN HEIR

New York Police Head to Quit Wednesday

Commissioner Deemed His Choice for Successor

Other Changes Scheduled in Organization

NEW YORK, May 18. (Exclusive) There now can be little doubt that Richard C. Patterson, Jr., commissioner of the Department of Corrections of New York, will fill the place at the mahogany desk at police headquarters that Grover A. Whalen intends to abandon Wednesday noon.

It was learned today that for the last month Patterson has been making almost daily visits to Whalen's office, entering the building by a private door and riding to the office of the commissioner in Whalen's private elevator.

OTHER CHANGES

Whalen has refused to confirm or deny this information, but it has been definitely stated by high officials of the department that Whalen has been grooming Patterson to take up the police work where he leaves off.

There will be other changes in the force when Whalen checks out. Chief Inspector O'Brien who is now 64 years of age, in all probability will resign, the headquarters know-it-all say, and Assistant Chief Inspector Edward P. Mulrooney has been mentioned as his successor.

SALARY TOO LOW

It is mandatory that when the commissioner leaves the job, the five deputy commissioners resign. They are usually reinstated immediately by the new commissioner, but this time Fourth Deputy Commissioner Nelson Ruttenberg plans to quit.

Ruttenberg is a lawyer. He has been the chief adviser to Whalen and he has made no secret to his friends that he cannot longer get along on the $7500 salary.

The clerical and publicity squad that Whalen brought to headquarters, including Christy Bohnsack, the head ballyhoo man, will go along with him.

BURRO TO HAVE MONUMENT

Memorial Built of Ore Planned for Faithful Mine Worker

FAIRPLAY (Colo.) May 18. (AP)—"Prunes," faithful burro shot last month when he became too feeble to eat after serving nearly every mine in this region, will be honored with a monument built of samples of ore taken from all the mines in which he worked.

J. Kelton of Salt Lake City has been hired to design the memorial.

MOTHERS PRAY AT GRAVESIDES

Gold Star Pilgrims Kneel in Suresnes Cemetery

Pride for Soldiers Restores Women's Composure

Seventeen Place Wreaths on Mounds of Heroes

PARIS, May 18. (AP)—Seventeen gold star mothers whose sons sleep their last sleep on the slopes of Mt. Valerien at Suresnes, just outside Paris, had their first real test of fortitude today when they knelt and prayed beside their graves.

Although plainly shaken with grief at first, many of them sobbing, pride for their soldier dead soon restored their composure.

The cemetery visit was devoid of all official pomp and speeches, the mothers wishing to be alone with their sons buried on the beautiful green hill where every grave is marked with a white marble slab on which the name is engraved in black.

WREATHS ON GRAVES

Col. G. G. Bartlett, who has been in charge of the pilgrimage, accompanied the mothers on their automobile trip from Paris to the cemetery, where the caretaker, James Duncan, a former A.E.F. lieutenant, gave each of them a huge wreath of flowers to place on the graves of the loved one.

One of the mothers, Mrs. Elsie Anderson of Ohio, declared: "I never thought I would live to see this day." She carefully removed the French and American flags Duncan had placed above each of the graves, and folding them, said: "These are going back to the United States with me."

Wreaths of white flowers were placed on each of six graves holding unidentified dead in the Suresnes Cemetery by Mmes. Katherine Brockman and Rosa Lorenz of Ohio, Clara Divine of Kentucky, Lula Harbo Ryan of New York, Helen Simkin and Rose Stevens of Iowa, Emma Taylor of Arkansas, Kittie Wood of Nebraska and Cecilia Schmidt.

GERMAN KIN PRESENT

Relatives of the Schmidt family from Munich, Germany, accompanied Mrs. Schmidt to the grave of her son, who may have died fighting their own closer kin and his cousins, who were in the German army.

Other mothers who were present at the Suresnes ceremony are Mmes. Mary Hughes Horn of Ohio, Alice Fletcher of Kentucky, Nola Durham and Amy Evans of Nebraska, Delia Golly of Iowa and Anna Keiser.

Routes of Travel

Days without end .... as you want them

ALASKA

A vivid symphony of great mountain walls . . . dazzling-white glaciers . . . sweeping, flower-strewn valleys, with glimpses of deer and bear and mountain sheep . . . and over all, the incredibly long days that let you make the *most* of this summer-seas cruise!

The old-timers choose June when the urge comes to go back to Alaska. Come *then*, for a real Northland springtime, and wonder-filled days at their longest!

Alaska can be included by easy side-trip when you take the Triangle Tour of British Columbia . . . or it may be associated with your trip the cool, Canadian National way East, going or returning. Ask today for fully descriptive folders—

CANADIAN NATIONAL
The Largest Railway System in America

H. R. BULLEN, General Agent,
607 So. Grand Avenue, Los Angeles
Telephone TRinity 5751

Steamships

To San Francisco

ROUNDTRIP 7-day return limit $18
ONE WAY $24
Including MEALS and BERTH
"HARVARD" and "YALE"
SAILINGS TO SAN FRANCISCO—Tues., Thurs. Fri., Sun. from L.A. Harbor 4 p.m.

$5 ROUND TRIP To SAN DIEGO 21-day return limit
ONE WAY $3
Including MEALS
SAILINGS to SAN DIEGO—Wed., Thurs., Sat., Sun. at 3 p.m.
Boat train leaves P. E. Depot one hour before each sailing. 2-2

LASSCO
LOS ANGELES STEAMSHIP CO
730 S. Broadway Tel. VA ndike 2421
505 South Spring Street . Tel. VA ndike 2421
5733 Hollywood Blvd. . Tel. GL adstone 5505

Superb Routes of Travel

Search the world for beauty

FIND IT....

at LOVELY LAKE LOUISE

••• On the margin of this perfect gem of scenery, Canadian Pacific has placed its Chateau Lake Louise, representing the acme of modern hotel service and accommodations. Across the lake lies the heart of Canada's most majestic mountain wilderness, sparkling with inspiring snow peaks, glaciers, alpine lakes and dashing torrents.

Here, you can enjoy the recreations and the luxuries that make a perfect vacation. It's a center of outdoor sport. Eleven-thousand-foot peaks defy the ambitious mountain climber; winding trails and wide highways lead away into Nature's wonderland. You can walk or ride over thrilling routes to Victoria Glacier, to Abbott Pass, Lake O'Hara and Paradise Valley. Or motor to the spectacular Valley of the Ten Peaks, Moraine Lake, Emerald Lake and the Yoho Valley.

At the hotel you can boat on the lake, fish, swim in the outdoor pool of warmed glacial water, play tennis, dine, dance to the music of a perfect symphonic orchestra, or just loaf systematically and absorb the ever-varied beauty of this scenic spot.

Beautiful Banff is just an hour's motor ride away—a gorgeous baronial hotel in superb surroundings.

Come and spend a week, a month, the whole summer if you can. The trip through the Canadian Rockies, to get there, alone will repay you in thrills and enjoyment. Ask your local travel agent or Canadian Pacific, WM. McILROY, *General Agent*, 621 So. Grand Ave., Los Angeles, TRinity 3258, for rates and reservations.

Canadian Pacific

•••GO EAST

Via Lake Louise and Banff—through the Canadian Rockies ... Four mighty mountain ranges, four great river-cut canyons ... Fine and fast through trains to Chicago, Toronto and Montreal.

Los Angeles Hotels and Apartments

New Hotel Rosslyn and Annex

FIREPROOF—1100 ROOMS
Largest Popular Price Hotel in the West. Free Bus to and from Depots.
HART BROS. COMPANY, Owners and Managers. FIFTH AND MAIN STREETS

TEST GIVEN TO PUPILS ON BIBLE

Answers Indicate Leaning to un-Christian Ideals by Chicago Children

CHICAGO, May 18. (Exclusive)—School children understand passages in the Bible dealing with the life of teachings of Christ better than they grasp the Old Testament, and comprehend even more readily the Acts and the Epistles. These conclusions were advanced today by Milton George Geil of the School of Education of Northwestern University.

Prof. Geil has just completed an investigation of the Biblical comprehension of more than 20,000 pupils from the fifth through the twelfth grades. The pupils, who lived in seventy communities, represent nineteen States and forty-three denominations. In the tests sixty representative Scripture selections were given with four marked meanings. The pupil marked the meaning which he believed to be correct.

More than one-half of the pupils selected alternatives admittedly advocating un-Christian ideals, such as having others do unto us as we do unto them, that whatever we do affects only ourselves, and that we reap as much as we sow. In the opinion of Prof. Geil these interpretations do not augur well for the religious instruction which our youth has been receiving.

The study showed that girls are superior to boys in Biblical comprehension and that pupils enrolled in week-day systems of religious instruction are of more understanding than others. Members of the Reformed, Presbyterian and Evangelical churches ranked highest while those of the Lutheran, Baptist and Roman Catholic faiths were lowest.

Speeding Up of Grape Control Drive Planned

FRESNO, May 18. (AP)—The fourth week of the drive for the establishment of the California Grape Control Board is scheduled to get under way tomorrow with renewed vigor because of the signing of the contract with commercial packers by which they will participate in the operation of the Farm Board plan.

Centering in Fresno City, with a large group of workers under the direction of Chairman W. E. White, vice-president and manager of the Fresno branch of the Los Angeles First National Bank, the work will go forward with new impetus, it is believed. The campaign in the city is to obtain the signatures to contracts of the 1000 or more growers living in this district as a part of the effort to obtain control of 85 per cent of the grape tonnage of the State.

AMUSEMENT CENTER PLANNED

SAN FRANCISCO, May 18. (AP)—John Tait and associates of San Francisco announced today that working drawings are being prepared for the first unit of a proposed amusement center at Santa Cruz, the unit to comprise a casino, bath house and plunge.

$1000 Cash!

Would make a big down payment on a very wonderful home in Southern California.

$500 Cash!

Would enable you to take that vacation you've always longed for, would buy a dandy automobile, new furniture for the home.

$250 Cash!

Would make life a whole lot easier for you, and undoubtedly you know right where you would place this nice sum of cash

LET THE LOS ANGELES TIMES
Make you a present of some portion of

$3200 Cash!

All you have to do is to play a simple, interesting game in your spare time and you and your friends will all get a lot of fun out of it.

How Many English Words Can You Form From the Letters In the Times' Star Puzzle?

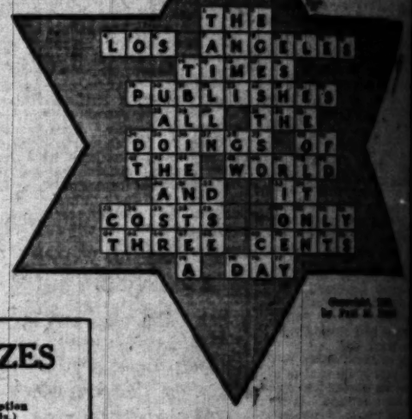

LIST OF PRIZES

CLASS A
(If one 6 months' subscription accompanies list of words.)

1st	$1000
2nd	500
3rd	250
4th, 5th, 6th	100
7th-11th, incl.	50 ea.
12th-21st, incl.	25 ea.
22nd-36th, incl.	10 ea.
37th-56th, incl.	5 ea.
Total Class A Prizes	$2800

CLASS B
(If no subscription accompanies list of words.)

1st	$50.00
2nd	30.00
3rd	25.00
4th, 5th, 6th	15.00
7th-11th, incl.	10.00 ea.
12th-21st, incl.	7.50 ea.
22nd-36th, incl.	5.00 ea.
37th-56th, incl.	2.50 ea.
Total Class B Prizes	$400.00

READ INSTRUCTIONS CAREFULLY

Form as many words as possible from the letters in the star. Start with any letter and take any number of adjacent or contiguous letters IN ANY DIRECTION: forward, backward, upward, downward, diagonally. (A letter is adjacent or contiguous to another when the spaces occupied touch each other on the sides or at the corners. M-16 is next to or adjacent to N-8, G-9, E-17, S-24, I-23; L-22, I-15, A-7, S-6 is adjacent or contiguous to O-5 and T-14 but is not adjacent or contiguous to A-7 and U-20 because separated from these letters by blank spaces.) Do not jump or skip any letters or spaces.

Example: T-1, H-2, A-7, N-8 spells THAN;

S-6, T-14, U-20, B-21 spells STUB;

L-22, I-15, M-16, I-23, T-31 spells LIMIT.

The same space may be used more than once in a word as I-15 in MILITIA—M-16, I-15, L-22, I-15, T-14, I-15, A-7), but do not double any letter. For example: L-48 cannot be doubled to form the word ROLL with R-47 and O-40, but L-39 and L-30, two adjacent and contiguous letters, can be used with B-21 and A-28 to form BALL.

RULES

No word may be used more than once. Do not use obsolete, archaic, dialect, slang or un-Anglicized foreign words, proper names of persons, peoples or places, parts of words, such as prefixes, suffixes, contractions or abbreviations. Either the singular or plural form may be used, but do not use both forms of the same word. In any question, Webster's International Dictionary will be authority.

For convenience in checking, lists of words must be submitted in alphabetical order. Each word should be numbered consecutively, starting with 1. It will not be necessary to give the index number of the spaces in which the letters are found.

Contestant's name, address and telephone number should be written at the head of the list, together with the total number of words submitted. Use only one side of the paper.

This Contest is open to every resident of California and Arizona except members of the families of employees of THE TIMES. Only one prize will be awarded to a household.

As explained in the LIST of PRIZES, there are two classes of prizes. It is not necessary to subscribe or send in a subscription to THE TIMES to compete for one of the Class B prizes. The Class A prizes are open to those who send in a 6 months' paid-in-advance subscription. This may be either a renewal or a new subscription. There are 56 prizes in each class. The contestant in each class sending in the largest number of words correctly formed from the letters in the star according to these instructions will be awarded first prize in that class; the one sending in the next largest number, the second prize, and so on. The right is reserved to reject any of the number and the value of the prizes offered in any time during the progress of the Contest.

In the event of ties, contestants tying will be required to form words in a similar manner from letters in a smaller star. Should any ties result from the second Contest a prize identical with that tied for will be awarded to each tying contestant.

This Contest will close at 6 p.m. Wednesday, May 21, 1930. All lists of words must be delivered at the Contest Department in the main floor of The Times Building before that time, or, if mailed, must bear postmark showing that they were mailed before that hour.

Address: CONTEST MANAGER,
LOS ANGELES TIMES,
First and Broadway, Los Angeles, Cal.

QUALIFYING SUBSCRIPTION BLANK

Use this blank if you send in a 6 months' paid-in-advance subscription to the daily and Sunday TIMES in order to qualify for one of the CLASS A PRIZES. No subscription is necessary to qualify for the Class B Prizes.

CONTEST MANAGER,
LOS ANGELES TIMES,
Los Angeles, California

Date.....

I hereby subscribe to the LOS ANGELES TIMES (Daily and Sunday) for a period of six months, for which I enclose (Check), (Money Order) for $..... (Subscription rate: $5.40 for carrier delivery district; or $3 if delivered by mail).

Check Which
New Subscriber ☐
Old Subscriber ☐

(Name).....
(Street and No.).....
(Town).....(State).....

COLLEGIANS DEMAND FREEDOM OF THE KNEES

Dartmouth undergraduates—a faction of them—have adopted shorts for campus wear as a protest against the conventional male attire. Here is a group of them on the day the mass protest was inaugurated. It will be noted that even Toto, college mascot, is clad in shorts. [P. & A. Photo.]

Willis C. Hawley, incumbent Republican Representative from the First District, won the nomination over William Æ. Delzell, Democrat.

James U. Campbell's majority for Supreme Court justice, position No. 5, was 21,233 over George S. Shephard. The Democratic incumbent, O. P. Coshow, ran third.

Robert R. Butler, incumbent Republican Representative from the Second District, was unopposed.

Franklin Korell, Republican incumbent, Representative Third District, headed the field for the nomination with 31,249 votes in the 523 precincts in the district, Multnomah county. L. B. Sandblast, Republican candidate for the nomination, who sought the office on an anti-Eighteenth Amendment platform, ran second with 13,348.

CHOCOLATE INJURED IN AUTO CRASH

Cuban Boxer Forced to Ask for Postponement of Match With La Barba

NYACK (N. Y.) May 18. (AP)—Kid Chocolate, Cuban featherweight was badly bruised in an automobile accident near here this afternoon.

Dr. George Lightner of Nyack Hospital, where the Cuban boxer was taken, said Chocolate will have to remain there for three or four days and probably will be able to fight again in about a month.

Dr. Lightner said he believes no bones were broken, but an X-ray wil be taken to make sure.

The car containing the Cuban featherweight and three companions, was hit at a turn in the road by another machine. All four were stunned by the impact. The other car did not stop.

The most seriously injured is Charley Ovidio, Chocolate's rubber, who suffered a broken hip. The other two escaped with minor cuts and bruises.

Chocolate will be forced to ask for a postponement of his match with Fidel La Barba at Madison Square Garden on the 28th inst.

Bride Kills Self as Mate Drowns

ROCHESTER (Minn.) May 18. (AP)—A 22-year-old bride shot and killed herself here tonight after seeing her husband drown in a lake near Orion, Mich., this afternoon.

The bride, Mrs. Rachel Long, watched for two hours while vain attempts were made to resuscitate her 24-year-old husband, Marvin Long. Afterward she was taken to the home of her sister here. She went upstairs and procured a revolver and returning to the living-room, kissed her father and mother and shot herself through the temple.

Woman Killed in Rail Crash

WOODLAND, May 18. (AP)—Mrs. William M. Muncey, 60 years of age, well known here, was killed and her husband probably fatally injured shortly after 8 o'clock tonight when their automobile was struck at a crossing by a Southern Pacific Electric train running from Sacramento to Gerber.

PAROLES GRANTED TO ELEVEN

State Prison Directors Deny Nine Applications; Four Ordered Deported

SAN QUENTIN, May 18. (AP)—The State Board of Prison Directors closed a two-day meeting here tonight, having considered sixty-one cases.

Four convicts were ordered deported, twenty-four cases given future dates, thirteen paroles denied, nine cases postponed and eleven paroles granted. These included:

Mrs. Frances Culp Leano, sentenced from Los Angeles county for an illegal operation, given two years' probation and immediate parole. Mrs. Leano recently gave birth at the Cottage Hospital, San Rafael, to a little daughter which she will take with her when she leaves the prison this week to return to her husband and other three children in Pasadena. Since leaving the hospital Mrs. Leano and her baby have lived in custody of a matron in one of the guard's cottages within the prison reservation.

Elizabeth Smith, 64 years of age, sentenced from Alameda county for the stealing of eleven live chickens, and received here thirteen months ago.

C. G. Watson, 61, Riverside county, bad-check charge, given four years and immediate parole.

Fred W. Wilson, Alameda county, bad-check charge, given three years and immediate parole.

A. W. Sargent, 39, Merced county, bad-check charge, given four years and immediate parole.

Antonio Garcia, Los Angeles, forgery, given three years and immediate parole.

CONFESSION OF SLAYING MYSTIFIES

Soldier Who Admits and Then Denies Killing Girl to be Given Mental Test

WASHINGTON, May 18. (AP)—A sanity hearing to determine the mental responsibility of Private Harold L. Brewster, whose alternate admissions and denials of the murder of Mary Baker, have been confusing authorities, will be sought tomorrow by his army superiors.

Capt. A. R. Bolling, commanding the headquarters company of which Brewster is a member, reached this decision today after another five-hour session of questioning by military and civilian authorities during which the soldier is said to have repeated his confession of the killing of the government clerk last April 11, only to withdraw it time and again.

No murder warrant has been sworn out against him, but Washington police intimate this step might follow the hearing if Brewster is found sane. While considered fantastic in many respects, police say his confession has included many questions of fact not previously uncovered in connection with the crime.

Il Duce Calls Right Without Might Futile

FLORENCE (Italy) May 18. (AP) Premier Mussolini yesterday told 125,000 Florentines gathered in the historic Square of the Signoria that "right without force is a vain word."

Tracing the progress of the Fascists since their institution the Duce said the only internal problems remaining for Italy's solution are of an economic order.

MEDAL AWARDED TO WEINMAN, SCULPTOR

NEW YORK, May 18. (AP)—The American Institute of Architects announced today it has awarded its fine arts medal for 1930 to Adolph Alexander Weinman, New York sculptor, widely known as the designer of the dime and half-dollar of the current coinage. The institute awarded its craftsmanship medal to John Kirchmayer of Cambridge, Mass., wood carver who carved the altars, pulpits, reredas and bishops' thrones in several churches in New England, Detroit and Pittsburgh.

BLOWOUT INJURES MAN

TULARE, May 18.—Pete Seteret, employed at the Central Garage, is in the Tulare Hospital suffering from a contusion of the right arm, sustained when a tire he was working on blew out.

MURDER TRIAL OF BOY TO OPEN

Youth Accused of Killing Man for Mere $1.55

First-Degree Charge Faced by 15-Year-Old

Prisoner Confesses Slaying Last February

ELIZABETH (N. J.) May 18. (Exclusive)—A frightened 15-year-old boy, who killed for $1.55 will face Jersey City justice tomorrow morning—a justice which formally demands that he sit in the Trenton electric chair and pay with his life for his confessed crime.

The boy is George Daniecki, the youngest prisoner ever to face a first-degree murder trial in New Jersey.

Now a pale, sickly prisoner in Union County Jail, he will be arraigned to hear the selection of a jury which will decide if he is guilty in the slaying of John Hayden, 53, an Elizabeth mechanic, last February.

He has confessed, according to Prosecutor Hueston, who procured his indictment with two older boys on a first-degree murder charge.

FORESTER'S TITLE CHANGED

SAN FRANCISCO, May 18. (Exclusive)—S. B. Show, United States district forester, has been notified by the Department of Agriculture that he and others holding similar positions will be known henceforth as regional foresters, to obviate confusion over designations.

HONOR SYSTEM SELLS PAPERS

Chilean Publication Finds Public Entirely Honest When Trusted

SANTIAGO (Chile) May 18. (Exclusive)—The daily El Pacifico of Arica has tried out the honor system in the sale of its papers as practised in many parts of the United States. The trial has been quite successful. In one of the sections of the city where laborers predominate, 1500 copies were sold without a penny being missed. Santiago newspapers comment on this as being excellent evidence refuting frequent statements made abroad as to the honesty of the Chilean laborer.

AGRICULTURIST GETS STATE APPOINTMENT

SACRAMENTO, May 18. (AP)—Appointment of Dr. A. G. Boyd as assistant chief of the division of animal industry has been announced by G. H. Hecke, director of agriculture. Dr. Boyd has been holding the position since last September under a temporary appointment, which was made permanent as the result of a civil service examination.

Dr. Boyd has been with the division for eight years, starting as a field veterinarian in 1922. His experience includes service in the veterinary corps of the United States Army.

NEW YORK BIDS ADIEU TO FLEET

Twelve-Day Visit Ends for 30,000 Sailormen

Sixty Ships Steam Away to Virginia Capes

Armada Will Pass in Review Before President

NEW YORK, May 18. (AP)—Uncle Sam's fleet and 30,000 sailormen said farewell to New York today. After a twelve-day visit to the metropolis, more than sixty ships of the combined battle and scouting fleets from the Pacific Coast and Atlantic ports will have steamed out to sea by sunset tomorrow.

The ships will reach the Virginia Capes by Tuesday, where they will pass in review before President Hoover.

Meanwhile, the visiting tars played host, and more than 35,000 men, women and children took advantage of the last-minute opportunity to go aboard the ships.

POINT LOMA GIRL WINS ESSAY PRIZE

SACRAMENTO, May 18. (AP)—Helen Dale, Point Loma, was awarded fourth prize of honorable mention in the second annual Gorgas Memorial essay contest, conducted throughout the United States, information received by the State Department of Public Health said. More than 5000 essays were submitted by high school students.

STOP... UNDER-ARM PERSPIRATION and ODOR with "EVER-DRY"

NO SMARTING! USE IT ANY TIME! Won't ruin garments! Handy Sponge on cork!

50c and $1.00 at all Drug and Department Stores

"TRY IT TODAY"

STOP

foot fatigue. ALLEN'S FOOT-EASE gives quick relief to tired, aching, swollen, perspiring feet. Get the new convenient shaker top tin.

use Allen's Foot-Ease

Going to Move? See conveniently grouped rental columns of Times Want Ads.

DUAL REAR WHEELS and balloon tires

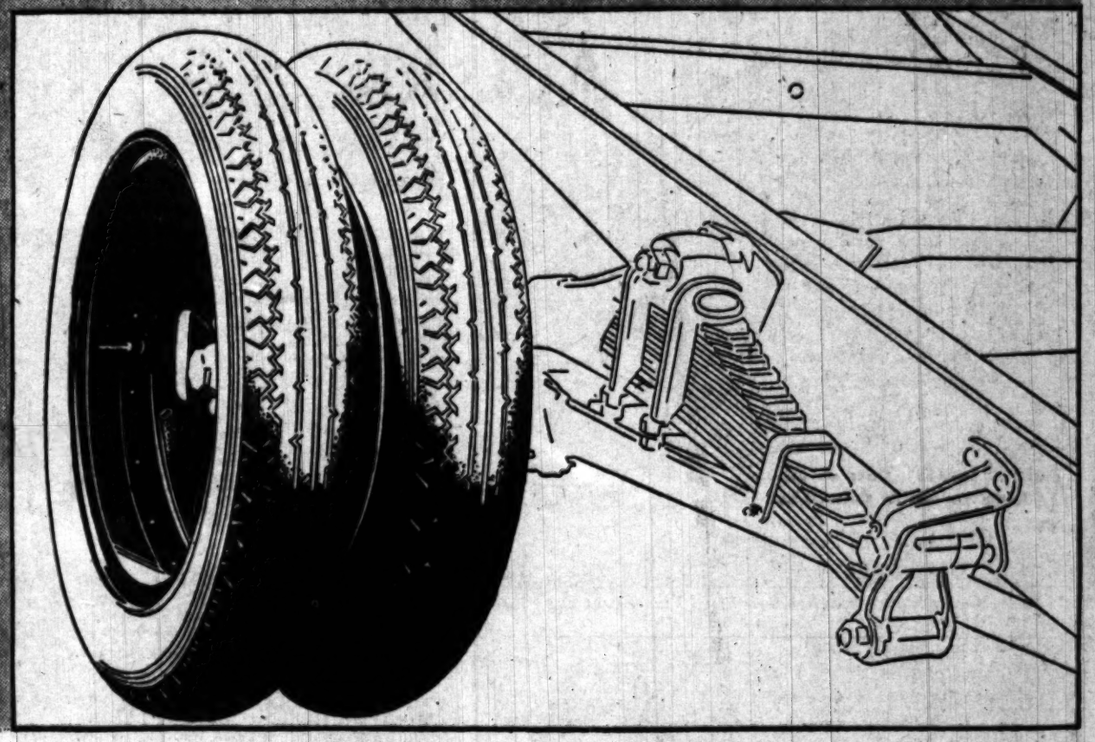

New features increase the value of the FORD TRUCK

LARGER BRAKES, all fully enclosed

AN ESPECIALLY valuable feature of the Ford 1½-ton truck is the new wheel equipment. Dual rear wheels are available at small additional cost. Balloon tires of one size are used throughout with the dual equipment, so that all six steel disc wheels and tires are interchangeable all around. Only one spare need be carried.

Brakes on the front wheels have been enlarged to the same size as those on the rear, providing increased braking area and a high degree of safety. Brakes are of the mechanical type, internal expanding, and all are fully enclosed. Controls have been redesigned, and operate with minimum effort.

Other new features, adding to strength, reliability and performance, are the new three-quarter floating rear axle, which has a spiral bevel gear of special design; the two gear-ratios optional; the new front axle and spring which are heavier and stronger, as are front radius-rod, wheel bearings and thrust bearings; the 4-speed transmission which provides a wide, flexible range of speed and power; and the large-sized opening provided in the transmission for power take-off mounting.

These and other features combine to make the Ford truck a value far above the price.

In addition to the Ford 1½-ton truck chassis, there is a commercial-car chassis to meet light-delivery requirements. A wide range of body-types is available for each model.

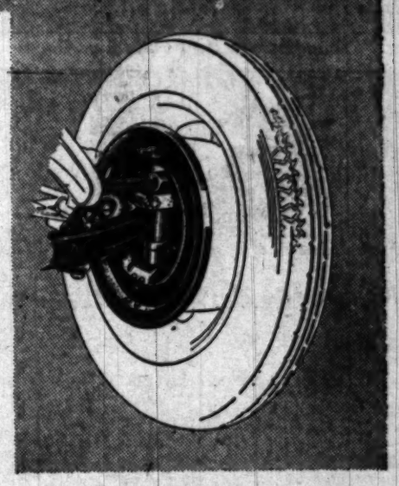

1½-ton truck chassis, $520
With Stake body and closed cab $675
With Panel body $800
With Express body and closed cab $665
With Platform body and closed cab $660

(f. o. b. Detroit, plus freight and delivery.)
Dual Rear Wheels optional for $25.

Ford

Help Your Kidneys
Aid Promptly with Kidney Irregularities.

Doan's Pills
A Diuretic for the Kidneys

Schools and Colleges
Military Schools
SAN DIEGO ARMY & NAVY ACADEMY

County Takes Over More Beach Area---Big Pines Prepares for Influx

THE maintenance and operation of nearly three miles of additional beach areas recently purchased by the State and county will be taken over by the County Recreation Department tomorrow, making the total ocean frontage under the supervision of the department and at the disposal of the public, approximately four and one-half miles. The new areas are at Manhattan and Redondo Beaches. Tables and benches for picnicking purposes and fire circles have been installed at the new beaches as they have at the beaches previously maintained and operated by the department—Santa Monica Canyon, Manhattan and Alamitos Bay. At Big Pines Camp, the county's mountain playground, extensive preparations for an unprecedented influx of visitors is being made. Daily recreational programs under the supervision of trained men and women will be carried out. A trout stream, stocked by the county, awaits the angler this year. Below are photos taken recently at the beaches and in the mountains. (Photos by courtesy of County Recreation Department.)

Kiddies Disporting Themselves at One of County Beaches.

Tables and Benches, Comfort Stations and Fire Circles Add to Enjoyment.

Fire Circle on Beach at Santa Monica Canyon.

Lone Male Bear, Recently Purchased, Joins Seven Females at Big Pines.

Two of Vcteran Residents of Big Pines Zoo.

Unloading Animals for American Wild Life Zoo at Big Pines Camp.

Youngsters in Poppy Field on County Camp Road.

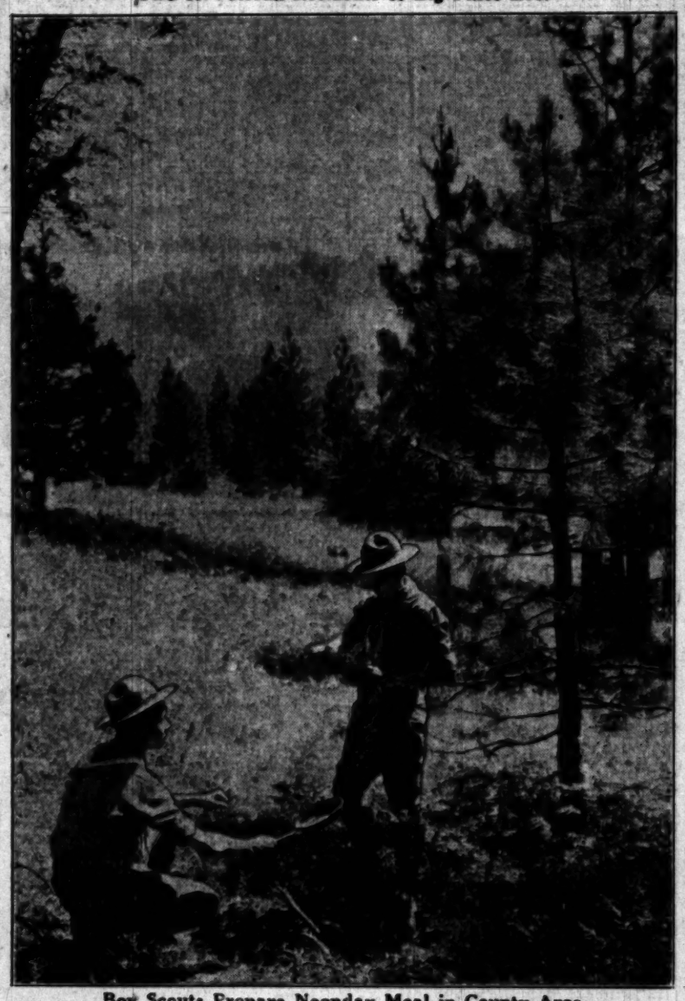

Boy Scouts Prepare Noonday Meal in County Area.

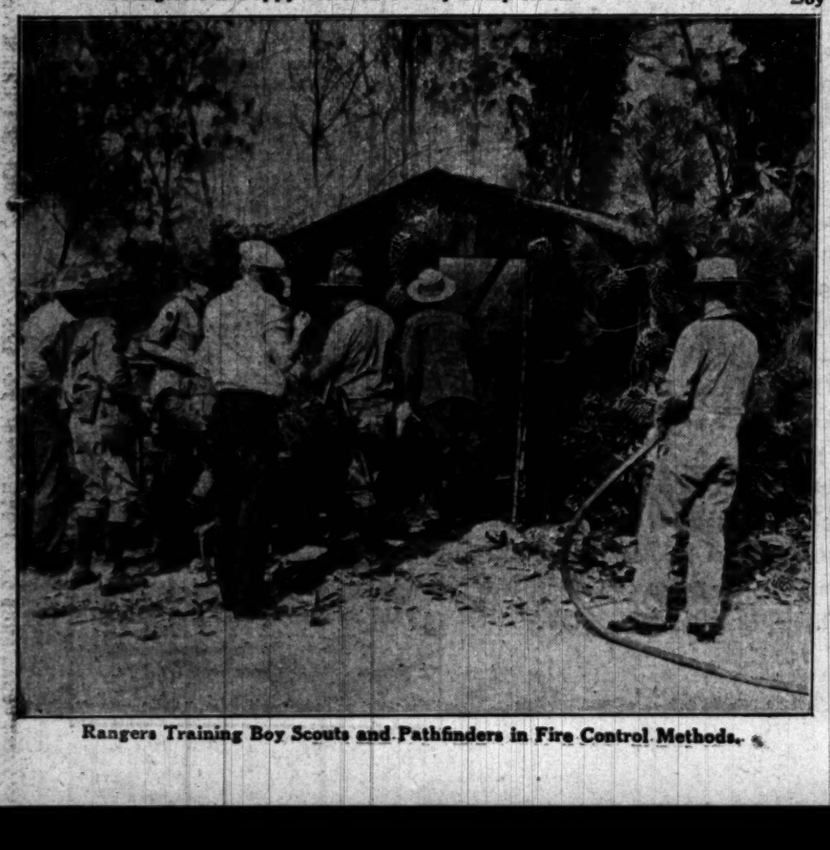

Rangers Training Boy Scouts and Pathfinders in Fire Control Methods.

Outdoor Stoves are Part of Equipment.

Three Fair Visitors With Morning Catch in Trout Stream at Big Pines.

S. C. Best Dual Meet Team in U. S.--Templeton

SPORTS
Los Angeles Times

MONDAY MORNING, MAY 19, 1930.

EAR RIOT AS STARS SPLIT TWO WITH SEATTLE

Olin Dutra Wins Pacific Southwest PGA Crown

SCENES FROM TROJAN'S TRACK TRIUMPH

Top photo shows Hec Dyer of Stanford winning the 220-yard dash after losing the 100 to Frank Wykoff. Dyer is on the extreme right with Wykoff at the far left. Eric Krenz is seen in the lower left photo about to toss the discus for that 167-foot ride which set a new world's record. On the right is Podge Smith of Stanford beating out Al Pogolotti of California in the high hurdles. S. C. won the meet handily, thus capturing the California intercollegiate title for the second straight year.

[P. & A. and A. P. Photos.]

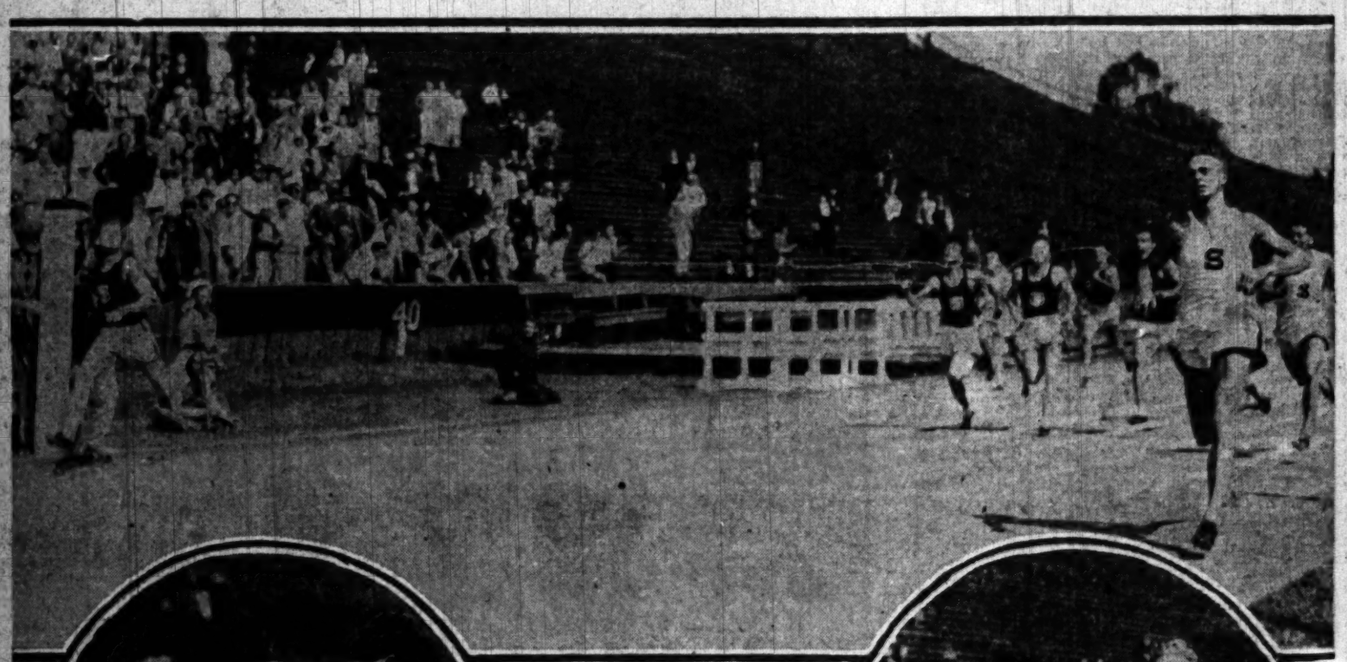

BABE HITS LONG ONE; YANKS WIN

Twenty-five Thousand See Ruth Bust Hardest Drive in Boston Park History

BOSTON, May 18. (AP)—George Pipgras pitched the New York Yankees to an 11-to-0 victory over the Red Sox at Braves' Field here today.

A crowd of 25,000 saw Babe Ruth hit what was probably the longest and hardest home run in the fifteen years of the field's history while Pipgras held the Red Sox to three scattered singles and stretched his shut-out string to twenty consecutive innings. The Babe's homer, his sixth of the year, came in the first inning off big Ed Morris and landed very high in the right-field bleachers.

The Yankees hit three Red Sox pitchers hard, including Ben Shields, who made his debut with the Sox by finishing the game. The score:

NEW YORK	AB	H	O	A	BOSTON	AB	H	O	A
Combs,cf	5	2	1	0	Oliver,cf	4	1	4	0
Byrd,cf	0	0	0	0	Reeves,2b	4	0	1	0
Lary,ss	5	1	0	2	Durst,rf	4	0	1	0
Ruth,lf	5	2	1	0	Scarr't,lf	4	0	1	0
Reem,2b	5	2	1	0	Berger,cf	4	0	2	0
Lee't,2b,lf	4	0	3	1	Miller,2b	3	0	3	2
Gehrig,1b	4	1	3	0	Sweeney,1b	3	0	12	1
Hargrave,c	3	2	3	0	Shipe,ss	3	0	1	0
Cooke,rf	3	1	2	0	Narlesky,ss	1	0	1	0
Chap'n,3b	5	2	2	0	Heving,c	3	0	3	0
Pipgras,p	4	1	0	1	Morris,p	1	0	0	1
					Welts	0	0	0	0
					Smith,p	0	0	0	0
					Shields,p	0	0	0	0
Totals	36	13	27	5	Totals	31	3	27	16

2—Batted for Morris in 3rd.

SCORE BY INNINGS

New York	1	1	3	4	1	0	2	0	0	—11
Boston	0	0	0	0	0	0	0	0	0	—0

SUMMARY

Errors—Larry, Scarritt, Reeves. Runs batted in—Lary, 1; Gehrig, 2; Hargrave, 2; Chapman, 2; Pipgras, 2; Ruth, Two-base hits—Combs, Hargrave, Pipgras. Three-base hits—Gehrig, Chapman. Home runs—Ruth, Lary. Stolen base—Durst. Sacrifice hit—Pipgras. Double plays—Reeves to Miller to Sweeney; Narlesky, unassisted. Left on bases—New York, 7; Boston, 7. Bases on balls—Off Pipgras, 1; Morris, 3; Smith, 2; Shields, 3. Struck out—By Pipgras, 7; Shields, 1. Hits—Off Morris, 5 in 2 innings; Smith, 3 in 1; Shields, 5 in 5. Passed ball—Heving. Winning pitcher—Morris. Umpires—Geisel, Dineen and Nallin. Time of game—1h. 54m.

CAPRICE LOSES TO MAYBE

Bay City Retains Perpetual Yachting Trophy by Victory of Rousseau's Boat Over Lee's

SAN FRANCISCO, May 18. (Exclusive)—Arthur Rousseau, the wizard of Belvedere, sailed his seventh successful defense of San Francisco's perpetual challenge trophy on the bay this afternoon against Tommy Lee's six-meter yacht Caprice, challenger from the California Yacht Club.

Commodore Rousseau put his sloop Maybe across the finish line forty-nine seconds ahead of Caprice; the Defender sailing superbly in the fifteen-knot breeze. Both boats got away to perfect starts off the Marina at 2 o'clock, but Rousseau put the race in his pocket fifteen seconds later by forcing Caprice about within a few yards of the rocks along the Marina. After this maneuver, which caused Caprice to lose her way and weather advantage Maybe immediately came about and headed out for Presidio Shoals Buoy, which she laid in a single tack and rounded a half-minute ahead of the Challenger.

On the long run down to Goat Island, Caprice made up six seconds on the Corinthian Yacht Club Defender but Maybe increased her lead to nearly a minute on the broad reach up to Southampton Shoals. Lee made a desperate effort to cover Maybe on the boat over to Angel Island, but Rousseau's knowledge of the bay tides and eddies stood him in such good stead that he worked out of danger and from thence to the finish sailed a safe race.

SHARP VICTOR IN SPEEDWAY FEATURE

place when he had to visit the pits with tire trouble on the thirty-ninth lap. When Sharp's mount went bad on the ninety-sixth turn, Hinckley set out to catch up with him, and might have succeeded if he hadn't run out of gas.

Arvol Brunmier also received his share of misfortune when he was forced to give up second place when his car developed motor trouble. Other victims of tough breaks were Nick Martino and Curley Grandel. Martino led the grind till the fifth lap, and Grandel was in a runner-up position until he lost all the air of his left rear tire.

Sharp won a thrilling duel from Nick Martino in the Italian Helmet Dash in 1m. 8s. Swede Smith was the other driver.

Frank James was given but little competition in the twenty-lap consolation race, winning hands down in 10m. 46s.

Standings and Results

PACIFIC COAST LEAGUE

	W.	L.	Pct.
Sacramento	25	16	.610
Oakland	25	17	.595
LOS ANGELES	22	18	.550
San Francisco	22	20	.524
Missions	19	21	.475
Seattle	19	22	.463
HOLLYWOOD	18	22	.450
Portland	13	27	.325

Yesterday's Results

Seattle, 9-10; HOLLYWOOD, 4-11.
Oakland, 7-7; LOS ANGELES, 4-10.
Missions, 11-6; Portland, 8-10.
San Francisco, 7-6; Sacramento, 4-7.

How the Series Ended

HOLLYWOOD, 5; Seattle, 2.
Oakland, 6; LOS ANGELES, 2.
Sacramento, 4; San Francisco, 3.
Missions, 4; Portland, 3.

Games Tomorrow

Portland vs. HOLLYWOOD at Wrigley Field.
LOS ANGELES at Sacramento.
San Francisco at Oakland.
Seattle at Missions.

NATIONAL LEAGUE

	W.	L.	Pc.
New York	19	11	.577
Brooklyn	18	11	.571
St. Louis	16	13	.552
Chicago	14	12	.538
Pittsburgh	14	12	.538
Cincinnati	12	15	.444
Boston	12	15	.444
Philadelphia	8	17	.320

Yesterday's Results

Boston, 4-2; New York, 1-3.
Brooklyn, 3-7; Philadelphia, 0-5.
Pittsburgh, 2; Cincinnati, 1.
Chicago, 9-2; St. Louis, 6-8.

Games Today

Boston at New York.
Brooklyn at Philadelphia.
Pittsburgh at Cincinnati.
Chicago at St. Louis.

AMERICAN LEAGUE

	W.	L.	Pc.
Washington	20	10	.667
Philadelphia	19	11	.633
Cleveland	15	13	.536
New York	13	14	.520
Chicago	13	17	.440
Boston	12	16	.429
St. Louis	10	16	.385
Detroit	10	19	.345

Yesterday's Results

Cleveland, 7; Chicago, 4.
New York, 11; Boston, 0.
Philadelphia, 1; Washington, 0.
Only games played.

Games Today

St. Louis at Detroit.
New York at Boston.
Cleveland at Chicago.
Only games scheduled.

VINES FEATURES NET PLAY

Wins Men's Singles and Doubles to Score Clean Sweep in Southern California Championship

Ellsworth Vines, Pasadena's brilliant young tennis player who paired with Helen Marlowe on Saturday to win the mixed doubles championship of Southern California for the second consecutive year, again dominated yesterday's play in spectacular fashion.

Smashing his way to a straight-set victory over Keith Gledhill of Santa Barbara, national junior champion, 6-2, 6-2, Vines followed in the footsteps of an illustrious line of predecessors to win the Southern California men's singles crown. Seemingly not content with his two sparkling victories, Vines made it a clean sweep in a sensational men's doubles final match that ran for three hours and five minutes, when he played with Gledhill to defeat Jack Bartosh and Gerald Tidball, 6-8, 8-10, 12-10, 7-5, 10-8. This is believed to be a new record.

Midge Gladman, Southern California co-ed, remained enthroned as queen of Southern California women players with a hard-won victory over Gladys Patz, 6-2, 11-9. Miss Gladman finally overwhelmed Miss Patz at the net after a bitterly contested match.

Josephine Cruickshank and Miss Gladman paired in the finals of the women's doubles to win easily from May Sutton Bundy and her niece, Violet Doeg.

SHEIKS TIE MAGYARS TO CLINCH SOCCER CROWN

The Magyar soccer football team battled its way to a 1-to-1 draw with the Hollywood Sheiks in the season's final game at Loyola Field yesterday. The inspired finish of the Hungarians, however, failed to give them another crack at the Sheiks for the championship as all Hollywood needed to win the crown was a draw.

Danny Hall's men finished the season with 26 points, as compared with 24 for the Magyars. The L.A. A.C. Mercuries moved up into third place with 20 points by defeating the Vikings, 6 to 5, in yesterday's opener. Other teams finished as follows: Vikings, 19 points; Pasadena A.C.C., 18 points; Sons of St. George, 15 points; Spanish-Americans, 13 points; Scots, 10 points, and Richfield, 3 points.

Yesterday's game had a stirring ending for it was in the last minute of play that the Hungarians scored, Espinosa tallying when Goalie Vic Copeland was drawn out of position. The Magyars had been fighting all afternoon for that goal and time after time they threatened only to have Hollywood's stout defense stiffen a bit in the pinches.

The Sheiks scored in the first half when Jimmy Teed took a rebound from Andy Walker's hoof and headed the ball into the net while Goalie Obrikat stood by, apparently sensing an offside play. There was no more scoring until the last minute of the game when Espinosa scored.

The opening game was a battle all the way with the Mercuries coming from behind in the second half to overcome a 3-to-0 lead built up by the Vikings. Mervyn Scott, outside right for the clubmen, was the big scoring star of the game, tallying four times. Harry Owens and

(Continued on Page 10, Column 3)

VIC DALBERTO LOSES, 5 AND 4

Long-Driving Brentwood Pro Holds Edge Throughout

Los Angeles Golfer Falters Before Smashing Game

Santa Monica Star Crushes Par in Great Finish

BY EDWARD LAWRENCE

As the waves of the sea dash themselves to spume against a rocky shore, so little Vic Dalberto of the Los Angeles Country Club dashed himself into defeat on the broad shoulders of Olin Dutra, Brentwood Country Club professional, in the thirty-six hole finals of the Pacific Southwest P. G. A. championship at the Santa Monica municipal course yesterday afternoon.

OLIN DUTRA

The match ended on the thirty-second hole, 5 and 4, with the outcome never in doubt as the bronzed Don of Brentwood Heights punctuated his pars with an occasional birdie to be 3 up after the first six holes, and 4 up at the turn.

DUTRA BRILLIANT

While Dalberto put every ounce of his stout heart into every stroke, the trying pace of a week's grueling competition was only too evident in the afternoon round as his game showed signs of disintegrating, first his short game failing him, and then his drives.

When all is said and done, however, it was Dutra's superlative golf rather than Dalberto's poor golf which decided the issue. This has been true throughout the past week as Olin was under par round after round to win his matches without even a semblance of a tussle.

Smashing his drives down the heart of the fairways for easy approaches to the greens, the big Santa Monican started his morning play with nine consecutive pars, and then birdied eleven to be 4 up. Dalberto stiffened preceptably to win fifteen and sixteen, but lost seventeen and eighteen to a par and birdie.

SINKS LONG PUTT

Dutra was out in 68, three under perfect figures, and Dalberto in 73.

Dalberto halved the first three holes in the afternoon round and won the fourth with a birdie, but that only staved off an earlier finish to the

(Continued on Page 12, Column 1)

CARLYLE'S HIT BEATS INDIANS

Scores Green With Run in Second Game

Umpire Fanning Pelted by Cushion Shower

Vitt and Cox Chosed From Game by Arbiter

BY BRAVEN DYER

In one of the wildest doubleheaders ever played anywhere the Hollywood Stars gained an even break with Seattle before 9000 fans at Wrigley Field yesterday afternoon, thereby taking the series, 5 to 2.

CLEO CARLYLE

Dutch Ruether stood the Sheiks on their heads to win the opener, 9 to 1, but Oscar Vitt's charges came back to take the nightcap, 11 to 10 in eight innings.

It was this slugfest which gave the fans their money's worth in base hits and excitement for two cushion showers punctuated the affair and Vitt and Catcher Cox of the Suds were chased from the game by Umpire Panning who experienced an off day rendering decisions.

MADE 'EM DIZZY

Hollywood scored six runs in the first inning of the second game when Manager Ernie Johnson of Seattle had everybody dizzy with his quick-change act featuring four pitchers, Zahniser, Lamanske, Hubbell and House went to the mound in that hectic inning and finally it was Pinches Kuns who finished up and got charged with the defeat. He, however, did not enter the fray until the seventh.

Hank Halvey, who started for Hollywood, wasn't much better than the Seattle twirlers and Vitt got him out of there after Seattle had scored two runs in their half of the inning. George Hollerson carried on nobly until the seventh when the Indians staged an uprising and scored three runs to tie the score at 10 to 10. Frank Shellenback, who has been laid up with an ailing arm, came onto the scene of action at this point and got credit for the victory.

Cleo Carlyle was the fair-haired boy of Hollywood's triumph. With Harry Green on first and two out in the last of the eighth, Cleo dropped a double in left field, thereby crossing up the Indians who figured he would hit anywhere but there, and Green had no trouble scoring when Lawrence played the ball badly.

The cushion showers and near riots were due to Umpire Panning's inability, in the eyes of the fans, to call 'em right. In the fifth

(Continued on Page 12, Column 2)

ANGELS DIVIDE TWO-PLY BILL WITH OAKLANDERS

OAKLAND, May 18. (AP)—Los Angeles and Oakland split today's double Coast League baseball bill, the Oaks taking the morning game, 7 to 4, and the Angels the free-hitting afternoon clash, 10 to 7. Oakland won the series six games to two.

Verges led the assault in the morning game with three hits in three times up, one of them a home run. A Los Angeles three-run rally in the eighth came too late and was stopped too soon to affect the outcome.

Horne weakened in the fourth inning of the nightcap and the

(Continued on Page 11, Column 6)

Cubs Snap Cardinals' Winning Streak by Taking First End of Double-Header, 9 to 6

CARDINALS COME BACK IN SECOND TO WIN HONORS

Brooklyn Robins Climb Toward Top by Copping Double-header; A's Take Nod Over Washington

ST. LOUIS, May 18. (AP)—The Chicago Cubs snapped the Cardinals' winning streak at nine by taking the first game of a double-header here today, 9 to 6, but the Redbirds came back to trounce the champions in the second contest, 8 to 2.

The Cubs, led by Hack Wilson, who got two home runs, bombarded Johnson, Bell and Frankhouse for sixteen hits to take the first game. Root held the Cardinals in check until the eighth, when he was the victim of a rally that netted four runs, but fell short.

In the nightcap, Jess Haines won his first game of the season, striking out eight batters and allowing only six hits, while the Cardinals were hammering Sheriff Blake. Chick Hafey got a homer in the fourth with two on. Jim Bottomley played in the second game after having been out about ten days with a sore thumb. Scores:

First game:

CHICAGO	AB	H	O	A	ST. LOUIS	AB	H	O	A
English.ss	5	2	2	1	Douthit.cf	5	3	3	0
H'thcote.rf	5	2	2	0	Adams.3b	3	0	0	2
Cuyler.lf	5	3	2	0	F'khouse.p	0	0	0	0
L.Wilson.cf	5	2	3	0	Frisch.2b	5	1	3	0
Grimm.1b	5	1	10	1	Watkins.rf	3	0	0	0
L.Bell.2b	4	1	0	3	Peel.rf	1	0	0	0
Hartnett.c	4	2	4	0	Hafey.lf	3	0	2	1
Beck.3b	4	2	3	5	Orsatti.1b	3	1	7	2
Root.p	4	1	0	0	High.3b	1	0	1	0
Teachout.p	0	0	0	0	J.Wilson.c	4	1	5	0
Osborn.p	0	0	0	1	Gelbert.ss	4	0	2	2
					Johnson.p	2	1	1	1
					H.Bell.p	0	0	0	0
					Bot'ley.1b	1	0	0	0
					Fisher.x	1	0	0	0
					Mang'e.xx	1	0	0	0
					Blades.xxx	1	1	0	0
Totals	39	16	27	8	Totals	36	8	27	8

x—Batted for Adams in 8th.
xx—Batted for Orsatti in 8th.
xxx—Batted for Frankhouse in 9th.

SCORE BY INNINGS

Chicago	0 0 0 0 0 2 2 3 2	—9
St. Louis	0 0 2 0 0 0 0 4 0	—6

SUMMARY

Errors—English, Frisch. Runs batted in—Douthit 2, L. Wilson 3, Beck 2, English, Root, Frisch 2, Johnson 2, L. Bell, Grimm. Two-base hits—Heathcote 2, L. Bell, Beck, Root, Cuyler. Three-base hit—Cuyler. Home runs—Douthit, L. Wilson 2. Sacrifice hits—Hartnett, L. Bell. Double play—Orsatti to Gelbert. Left on bases—Chicago, 7; St. Louis, 6. Bases on balls—Off Root, 2; Teachout, 1; Johnson, 1; Frankhouse, 1. Struck out—By Root, 4; Osborn, 2; Johnson, 4; H. Bell, 1. Hits—Off Root, 8 in 7 innings (none out in 8th); off Teachout, 0 in 1-3 inning; off Osborn, 3 in 1 2-3 innings; off Johnson, 9 in 6 2-3 innings; off H. Bell, 4 in 1 1-3 innings; off Frankhouse, 3 in 1 inning. Winning pitcher—Root; losing pitcher, Johnson. Umpires—Reardon, McGrew and Moran. Time of game—2h. 14m.

Second game:

CHICAGO	AB	H	O	A	ST. LOUIS	AB	H	O	A
English.ss	3	1	2	4	Douthit.cf	4	0	0	1
Heath'te.rf	3	1	0	0	Adams.3b	4	2	1	2
Cuyler.lf	3	0	0	0	Frisch.2b	3	2	3	3
L.Wilson.cf	4	2	1	0	Bot'ley.1b	3	2	8	0
Grimm.1b	3	1	10	0	Hafey.lf	4	1	2	0
L.Bell.2b	3	1	2	1	Orsatti.rf	4	2	4	0
Taylor.c	3	0	7	1	J.Wilson.c	4	1	8	2
Beck.2b	2	0	0	2	Gelbert.ss	4	1	1	2
Blake.p	0	0	0	0	Haines.p	3	0	0	1
Bush.p	0	0	0	0					
Osborn.p	0	0	0	3					
Teachout.p	0	0	0	0					
Hornsby.x	1	0	0	0					
Blair.xx	1	0	0	0					
Totals	28	6	24	13	Totals	33	11	27	9

x—Batted for Bush in 5th.
xx—Batted for Osborn in 8th.

SCORE BY INNINGS

Chicago	1 0 0 0 0 0 1 0 0	—2
St. Louis	0 0 0 4 2 0 0 1 0	—8

SUMMARY

Runs batted in — Cuyler, Bottomley, Hafey, 4; Orsatti, Gelbert, Haines, L. Bell. Two-base hit—Bottomley. Three-base hit—L. Bell. Home runs—Hafey, L. Bell. Stolen bases—J. Wilson, Frisch. Sacrifice hits—Heathcote, Cuyler, Haines. Double plays—J. Wilson to Frisch, 2; Haines to Gelbert to Bottomley. Left on bases—Chicago, 3; St. Louis, 2. Bases on balls—Off Blake, 3; Bush, 1; Osborn, 1; Teachout, 2; Haines, 2. Struck out—By Blake, 3; Bush, 1; Teachout, 2; Haines, 8. Hits—Off Blake, 4 in 3 1-3 innings; Bush, 0 in 2-3; Osborn, 4 in 3; Teachout, 3 in 1. Wild pitches—Haines, Blake. Passed ball—Osborn. Losing pitcher—Blake. Umpires — McGowan, Moran and Reardon. Time of game—2h. 4m.

ROBINS ADVANCE

BROOKLYN, May 18. (AP)—The Robins reached the top of the National League standing today when they twice defeated the Phillies before a capacity crowd of 30,000 here. Their three rivals, New York, Chicago and St. Louis each got even breaks for the day. Aided by perfect fielding support, Jim Elliot scored a five-hit shutout over the Phillies in the first game, which Brooklyn won, 3 to 0. Home runs by McCurdy, Sigman and Klein in the second contest failed to overcome an early Brooklyn lead and the Robins took that one, 7 to 5.

Coming from behind in the late innings, second game, the Phillies knocked Babe Phelps out of the box in the ninth. Watson Clark relieved him and disposed of two Phillies' pinch hitters, but Thompson walked, bringing up the dangerous O'Doul. O'Doul hit a terrific line drive, but Bissonette ended the game with a diving catch. Scores:

First game:

PHILADELPHIA	AB	H	O	A	BROOKLYN	AB	H	O	A
Thom'n.2b	4	0	2	1	Freder'k.cf	3	0	4	0
O'Doul.lf	4	0	2	0	Gilbert.3b	3	0	0	0
Klein.rf	4	0	0	0	Herman.rf	3	0	3	0
Whit'y.3b	3	2	1	2	Wright.ss	3	1	4	4
Hurst.1b	4	1	7	0	Bisson'e.1b	4	0	8	1
South'n.cf	3	0	6	0	Bressler.lf	4	1	1	0
Thev'w.ss	3	0	2	2	Finn.2b	3	1	4	3
Davis.c	3	0	2	2	Lopez.c	3	0	3	0
Benge.p	3	1	0	3	Elliott.p	3	1	0	1
Totals	30	5	24	9	Totals	29	7	27	9

SCORE BY INNINGS

Philadelphia	0 0 0 0 0 0 0 0 0	—0
Brooklyn	1 0 0 1 1 0 0 0 x	—3

Error—Hurst. Runs batted in—Wright, Bressler, Herman. Two-base hits—Wright, Gilbert. Sacrifice hits—Wright, Herman. Double plays—Finn to Wright to Bissonette; Wright to Finn to Bissonette. Left on bases—Philadelphia, 6; Brooklyn, 6. Bases on balls—Off Elliott, 2; Benge, 2. Struck out—By Benge, 1; Elliott, 1. Umpires—Clark and Pfirman. Time of game—1h. 42m.

Second game:

PHILADELPHIA	AB	H	O	A	BROOKLYN	AB	H	O	A
Th'pson.2b	4	1	4	7	Fred'ck.cf	5	3	4	0
O'Doul.lf	4	0	2	0	Gilbert.ss	3	2	0	0
Klein.rf	4	2	2	1	Herman.rf	4	1	2	0
Whit'y.3b	4	2	0	2	Wright.ss	4	1	2	3
Hurst.1b	3	0	12	0	Bis'tte.1b	3	1	11	2
South'n.cf	4	1	1	0	Bressler.lf	3	0	1	0
Thev'w.ss	4	1	1	6	Finn.2b	4	1	3	0
M'Curdy.c	3	1	1	0	Lopez.c	4	2	3	0
Elliott.p	1	0	0	0	Phelps.p	4	0	1	4
Wil'ghby.p	0	0	0	0	Clark.p	0	0	0	0
Milligan.p	0	0	0	0					
Collard.p	0	0	0	0					
Sigman.x	1	1	0	0					
Sherl'k.xx	1	0	0	0					
Davis.xxx	1	0	0	0					
Totals	34	9	24	15	Totals	33	11	27	14

x—Batted for Willoughby in 5th.
xx—Batted for Collard in 9th.
xxx—Batted for McCurdy in 9th.

SCORE BY INNINGS

Philadelphia	0 0 1 0 2 0 0 2 0	—5
Brooklyn	1 0 5 1 0 0 0 0 x	—7

Errors—Gilbert, Bissonette, O'Doul. Runs batted in—Wright 3, Finn, Lopez, McCurdy, Sigman, Klein 2. Two-base hits—Frederick, Wright 2, Lopez. Home runs—McCurdy, Sigman, Klein. Stolen bases—Finn, Hermann, Bressler. Double plays—Phelps to Wright to Bissonette 2; Thevenow to Thompson to Hurst; Wright to Finn to Bissonette. Left on bases—Philadelphia, 6; Brooklyn, 8. Bases on balls—Off Elliott, 2; Willoughby, 1; Milligan, 2; Collard, 2; Phelps, 3; Clark, 1. Struck out—By Phelps, 3; Elliott, 1. Hits—Off Elliott, 4 in 2 1-3 innings; off Willoughby, 4 in 1 2-3 innings; off Milligan, 0 in 0 innings, none out in 5th; off Collard, 3 in 4 innings; off Phelps, 8 in 8 innings, none out in 9th; off Clark, 1 in 1 inning. Wild pitches—Elliott, Willoughby, Phelps. Winning pitcher—Phelps; losing pitcher—Elliott. Umpires—Pfirman and Clark. Time of game—2h. 22m.

ATHLETICS WIN

WASHINGTON, May 18. (AP)—Though he allowed the Senators five hits, two more than his mates got off Lloyd Brown, Lefty Grove came off the winning pitcher today, in the Philadelphia 1-to-0 victory over Washington.

With the bases loaded in the sixth and one away, Foxx hit to Cronin, who threw to Myer for a double killing. Simmons, coming into second, bumped into Myer causing him to throw too late to catch Foxx, while Bishop crossed the plate. It was a heartbreaker for Brown to lose, after having held the A's to three singles.

After hitting in twenty-eight consecutive games, Rice, Washington right-fielder, went hitless. Score:

PHILADELPHIA	AB	H	O	A	WASHINGTON	AB	H	O	A
Bishop.2b	2	0	3	4	Loepp.cf	4	1	1	0
Haas.cf	3	1	1	0	Rice.rf	4	0	3	0
Dykes.3b	4	1	2	2	Goslin.lf	4	0	2	0
Simm's.lf	3	0	0	0	Judge.1b	4	1	10	1
Foxx.1b	4	0	9	0	Myer.2b	4	1	2	2
Miller.rf	4	0	1	0	Cronin.ss	4	0	4	3
Perkins.c	4	1	8	0	Bluege.3b	2	1	0	1
McNair.ss	3	0	3	2	Spencer.c	3	1	4	2
Grove.p	2	0	0	2	Brown.p	2	0	1	5
					Barrett.z	1	0	0	0
					Braxton.p	0	0	0	0
Totals	29	3	27	10	Totals	32	5	27	14

z—Batted for Brown in 8th.

SCORE BY INNINGS

Philadelphia	0 0 0 0 0 1 0 0 0	—1
Washington	0 0 0 0 0 0 0 0 0	—0

SUMMARY

Errors—Cronin, Braxton. Runs batted in—Foxx. Two-base hit—Bluege. Three-base hit—Judge. Stolen base—Bluege. Sacrifice hit—Haas. Double play—Spencer to Cronin. Left on bases—Philadelphia, 8; Washington, 6. Bases on balls—Off Grove, 1; Brown, 3. Struck out—By Grove, 8; Brown, 4. Hits—Off Brown, 3 in 8 innings; Braxton, 0 in 1. Hit by pitcher—By Brown, Bishop. Umpires—Hildebrand, Ormsby and Guthrie. Time of game—1h. 42m.

GIANTS SPLIT

NEW YORK, May 18. (AP)—It took eleven innings today for the Giants to gain an even split with the Boston Braves, losing the first game, 4 to 1, and winning the second, 3 to 2. Fred Leach's double sent Marshall home with the winning run.

After pitching seven and two-thirds innings of perfect baseball, Carl Hubbell blew up and three singles in the eighth and two in the ninth tied the score.

Mel Ott hit his sixth homer with Terry on base in the fourth to give the Giants a two-run lead, only to have Hubbell blow it.

In the first game the veteran Tom Zachary, a former Yank, though hit hard, tightened in the pinches and turned in his first victory for the Braves in the National League.

Bill Walker, on the other hand, allowed four hits, but the Braves were more than timid. A homer by George Sisler tied the score, while Berger's sacrifice fly sent over the winning run. He also pounded a 435-foot triple to send in an extra tally, while Clark's single scored him.

Travis Jackson retired from the game due to the mumps and Bancroft finished at short. Score:

First game:

BOSTON	AB	H	O	A	NEW YORK	AB	H	O	A
Richb'g.rf	4	0	3	0	Marsh'l.2b	4	3	2	3
Maran'e.ss	3	0	2	3	Leach.lf	5	0	2	0
Sisler.1b	3	2	8	1	Linds'm.3b	4	0	2	0
Berger.lf	3	1	4	1	Terry.1b	4	2	10	0
Clark.cf	4	1	1	0	Ott.rf	4	1	2	0
Spohrer.c	3	0	5	2	Jackson.ss	1	0	1	1
Rober'n.3b	4	0	2	2	Bancr't.ss	3	1	0	1
Maguire.2b	4	1	6	3	Reese.cf	3	1	1	0
Zachary.p	2	0	1	1	O'Far'l.c	3	1	4	1
					Walker.p	3	0	1	3
					Fitzsim's.p	0	0	0	1
					Hogan.z	1	0	0	0
Totals	31	5	27	13	Totals	34	9	27	11

z—Batted for Fitzsimmons in 9th.

SCORE BY INNINGS

Boston	0 0 0 1 0 0 1 0 2	—4
New York	0 0 1 0 0 0 0 0 0	—1

Errors—Sisler, Maguire, Leach, Bancroft, Walker. Runs batted in—Lindstrom, Sisler, Berger, 2; Clark. Two-base hits—Marshall, Bancroft. Three-base hit—Berger. Home run—Sisler. Stolen base—Leach. Sacrifice hits—Berger, Zachary, Spohrer. Double plays—Spohrer to Robertson; Berger to Maranville. Left on bases — New York, 10; Boston, 4. Bases on balls—Off Zachary, 4. Struck out—By Walker, 3; Zachary, 1. Hits—Off Walker, 5 in 8 innings (none out in 9th;) off Fitzsimmons, 0 in 1. Hit by pitcher—By Walker, Maranville. Passed ball—O'Farrell. Losing pitcher—Walker. Umpires—Jorda and Klem. Time of game—2h.

Second game:

BOSTON	AB	H	O	A	NEW YORK	AB	H	O	A
Richb'g.rf	5	1	1	0	Mar'l.2b.ss	5	2	0	7
Ma'ville.ss	3	0	1	6	Leach.lf	6	1	2	0
Sisler.1b	5	1	8	1	Linds'm.3b	4	0	1	2
Berger.lf	5	0	0	0	Terry.1b	5	2	18	1
Clark.cf	3	0	3	0	Ott.rf	2	2	2	0
Moore.cf	1	0	0	0	Reese.cf	4	2	3	0
Cowdy.c	3	1	7	1	B'croft.ss	3	0	3	1
Neun.x	1	1	0	0	C'wford.2b	1	0	0	0
Cun'ham.p	0	0	1	1	Hogan.c	5	0	3	0
Rob'son.3b	2	0	2	1	Hubbell.p	3	0	1	4
Spohrer.c	2	2	2	0	Heving.p	2	0	0	2
Maguire.2b	4	1	6	3					
Brandt.p	2	0	0	1					
Rhiel.3b	2	0	1	0					
Totals	37	6	32	14	Totals	40	9	33	18

Two out when winning run scored.
x—Ran for Gowdy in 8th.

Boston	0 0 0 0 0 0 0 1 1 0 0	—2
New York	0 0 0 2 0 0 0 0 0 0 1	—3

Errors—Robertson, Rhiel. Runs batted in—Ott 2, Maguire, Sisler, Leach. Two-base hits—Terry, Leach. Home run—Ott. Stolen base—Ott. Sacrifice hits—Marshall, Maranville. Left on bases—New York, 12; Boston, 5. Bases on balls—Off Brandt, 3; off Cunningham, 3; off Heving, 2. Struck out—By Brandt, 5; Hubbell, 2; Heving, 1; Cunningham, 2. Hits—Off Brandt, 5 in 7 innings; Cunningham, 4 in 3 2-3 innings; Hubbell, 5 in 8 1-3 innings; off Heving, 1 in 2 2-3 innings. Winning pitcher—Heving; losing pitcher, Cunningham. Umpires—Klem and Jorda. Time of game—2h. 20m.

BUCS COP

CINCINNATI, May 18. (AP)—Erwin Brame pitched the Pittsburgh Pirates to a 2-to-1 victory over Bennie Frey and the Reds here today, knotting the count in the third with a home run over the center-field wall and scoring the winning run in the fifth on Engle's single after he had doubled with two out. It was Frey's first loss in five starts. The Cincinnati recruit held the Pirates to eight hits, while his mates gathered nine, but the Reds were unable to cluster their blows at opportune times. Score:

PITTSBURGH	AB	H	O	A	CINCINNATI	AB	H	O	A
Engle.3b	4	1	3	1	C'ghan.cf	3	1	4	1
Brickell.lf	4	0	3	1	Ford.ss	3	1	3	5
P.Waner.rf	4	1	1	0	Meusel.lf	4	2	2	0
Com'sky.cf	4	0	1	2	H'imann.rf	4	2	2	0
G'tham.2b	4	0	2	3	Stripp.1b	2	0	16	0
Suhr.1b	3	1	9	0	Cucci'lo.3b	2	0	0	0
Bool.c	3	2	3	2	Sukef'th.z	1	0	0	0
Bartell.ss	3	0	2	7	Dressen.3b	1	0	0	3
Brame.p	3	3	0	1	Critz.2b	3	0	0	5
					Lucas.xx	1	1	0	0
					Gooch.c	3	1	0	0
					Frey.p	3	0	0	5
Totals	32	8	27	17	Totals	30	9	27	19

z—Batted for Cuccinello in 6th.
zz—Batted for Critz in 9th.

SCORE BY INNINGS

Pittsburgh	0 0 1 0 1 0 0 0 0	—2
Cincinnati	0 1 0 0 0 0 0 0 0	—1

SUMMARY

Error—Grantham. Runs batted in—Engle, Brame, Stripp. Two-base hit—Brame, Ford, Gooch. Three-base hit—Hellmann. Home run—Brame. Sacrifice hit—Stripp. Double plays—Bartell to Grantham to Suhr; Critz to Ford to Stripp 2. Left on bases—Pittsburgh, 3; Cincinnati, 6. Bases on balls—Off Brame, 3. Struck out—By Brame, 2. Umpires—Rigler, Donohue and Magerkurth. Time of game—1h. 40m.

Shamrock V Wins Race

HARWICH (Eng.) May 17. (AP)—The Shamrock V, Sir Thomas Lipton's new challenger for the America's Cup, sailed her first race against big yachts today in the Royal Harwich Yacht Club's annual regatta and won it. She finished the course of thirty-eight sea miles about one minute astern of A. A. Paton's Lulworth, the scratch boat, which had to allow the Shamrock V an allowance of eight minutes. Lord Camdrose's Cambria took second place on the allowance and Lulworth third.

WHITE SOX LOSE

CHICAGO, May 18. (AP) — Cleveland defeated the White Sox here today in the third game of the series, 7 to 4. The Indians took advantage of loose Sox plays to forge ahead in the seventh with enough runs to win.

Henry started for the Sox and pitched well until he was yanked for a pinch hitter. Harder allowed the Sox but six hits and scattered them well over the nine innings.

Cold weather held the crowd down to 5000. Score:

CLEVELAND	AB	H	O	A	CHICAGO	AB	H	O	A
Morgan.rf	3	1	1	0	Metzler.lf	2	1	3	0
J.Sew'l.3b	4	2	0	1	Hunne'd.ss	4	1	4	0
Seeds.cf	5	1	4	0	Reyno's.cf	4	1	1	0
Fonseca.1b	2	0	11	1	Shires.1b	4	1	8	0
Hodapp.2b	4	2	2	2	Jolley.rf	4	0	1	0
Jamie'n.lf	3	1	3	0	Cissell.2b	4	0	2	2
L.Sewell.c	3	1	7	1	Kamm.3b	4	0	2	2
Goldm'n.ss	4	0	1	3	Autry.c	3	0	5	1
Harder.p	3	0	1	3	Henry.p	2	1	0	1
					McKain.p	0	0	0	1
					Moore.x	1	0	0	0
					Harris.xx	1	0	0	0
					Wat'd.xxx	1	0	0	0
Totals	31	8	27	9	Totals	31	6	27	14

x—Batted for Henry in 7th.
xx—Batted for Autry in 9th.
xxx—Batted for McKain in 9th.

Cleveland	0 1 1 1 1 0 2 0 1	—7
Chicago	0 0 2 0 2 0 0 0 0	—4

Errors—Shires, Cissell, McKain, J. Sewell. Runs batted in—L. Sewell, Seeds, Reynolds, 2; Goldman, Hodapp, Shires, 2; Morgan. Two-base hits—Metzler, Hunnefield, J. Sewell. Three-base hits—Morgan, Shires. Sacrifice hits—Hunnefield, 2; J. Sewell, Morgan, Jamieson. Double plays—Cissell to Hunnefield to Shires; Cissell to Shires. Left on bases—Cleveland, 8; Chicago, 6. Bases on balls—Off Henry, 3; Harder, 3; McKain, 1. Struck out—By Henry, 1; Harder, 6; McKain, 3. Hits—Off Henry, 5 in 7 innings; off McKain, 1 in 2. Hit by pitcher—By Harder, Hunnefield; by Henry, Goldman. Passed ball—Autry. Losing pitcher—Henry. Umpires—Moriarity, Campbell and Owens. Time of game—2h. 6m.

Seals Divide With Solons

SACRAMENTO, May 18. (AP)—San Francisco and Sacramento played to 17,000 people in today's double header which was divided by the same score of 7 to 4. Five thousand saw the morning game at Stockton go to the Seals in ten innings. After trailing for eight on two hits, Fay Thomas blew and with an error from French, the game was lost in the tenth. The afternoon climax gave the Sacs the series when 12,000 witnessed the clash between Jimmy Zinn, who hurled a no-hit game on Wednesday for the Seals, and the young Tony Freitas, Solon southpaw. Freitas far outpitched Zinn to win, although the game was a battle to the finish. Zinn hit a homer with two on. The scores:

Morning game at Stockton:

SAN FRANCISCO	AB	H	O	A	SACRAMENTO	AB	H	O	A
Crosetti.ss	5	1	0	1	French.ss	5	2	1	2
Pinelli.3b	3	0	2	3	M'L'lin.3b	4	1	2	1
Donovan.cf	5	2	2	0	Backer.2b	5	2	2	4
Wingo.lf	5	1	2	0	Camilli.1b	4	1	11	1
Sheely.1b	5	3	10	0	Hoag.cf	4	0	5	0
Coleman.rf	5	1	2	0	Osborn.rf	4	2	1	0
Caveney.2b	4	0	5	4	Rohwer.lf	4	2	1	0
Reed.c	3	0	2	1	Wirts.c	4	1	7	0
Jacobs.p	2	0	0	1	Thomas.p	3	1	0	0
Baker.x	1	1	0	0	Gould.p	1	0	0	0
Gaston.z.x	2	1	3	0					
Davis.p	2	1	0	1					
Totals	39	9	30	11	Totals	38	11	30	9

x—Batted for Jacobs in 8th.
z—Batted for Reed in 8th.

SCORE BY INNINGS

San Francisco	0 0 0 0 0 0 0 4 0 3	—7
Hits	0 0 0 1 0 0 1 3 1 3	— 9
Sacramento	1 0 1 2 0 0 0 0 0 0	—4
Hits	2 1 2 3 0 1 1 0 0 1	—11

SUMMARY

Errors—French 2, Backer, Hoag. Innings pitched—By Jacobs, 7; Thomas, 7 2-3. Credit victory to Davis. Charge defeat to Gould. At bat—Off Jacobs, 28; Thomas, 29. Hits batted—Off Jacobs, 9; Thomas, 5. Runs scored—Off Jacobs, 4; Thomas, 4. Runs responsible for—Jacobs, 4; Thomas, 4; Gould, 1. Struck out—By Thomas, 6; Jacobs, 2; Davis, 2. Bases on balls—Off Thomas, 4; Jacobs, 1; Gould, 1. Stolen bases—Crosetti, Coleman. Three-base hits—Rohwer, Wirts. Two-base hits—McLaughlin, Gaston, Backer. Sacrifice hit—Backer. Runs batted in—Backer, Camilli, Wirts, French, Sheely 2, Coleman 2, Gaston 3. Double plays—Pinelli to Caveney to Sheely; Backer unassisted. Passed ball—Wirts. Time of game—2h. 15m. Umpires—Genshlea and Kolls.

Afternoon game:

SAN FRANCISCO	AB	H	O	A	SACRAMENTO	AB	H	O	A
Cros'tti.ss	5	1	2	2	French.ss	4	1	4	0
Pinelli.3b	4	0	3	6	McL'lin.3b	4	2	2	5
Donovan.cf	4	0	2	2	Backer.2b	4	1	4	5
Wingo.lf	4	0	1	1	Camilli.1b	4	2	9	0
Sheely.1f	4	3	12	1	Hoag.cf	4	1	4	0
Jahn.rf	4	0	1	0	Osborn.rf	4	3	0	0
Caveney.2b	4	1	1	1	Rohwer.lf	4	2	1	0
Gaston.c	3	1	0	0	Koehler.c	3	1	3	0
Zinn.p	3	1	0	2	Freitas.p	4	1	0	0
Totals	35	9	24	14	Totals	35	14	27	10

SCORE BY INNINGS

San Francisco	1 0 0 0 3 0 0 0 0	— 4
Hits	1 0 0 1 3 1 1 0 2	— 9
Sacramento	1 0 0 0 3 1 2 0 x	— 7
Hits	2 1 1 5 0 2 3 0 x	—14

Errors—Wingo, Backer. Runs responsible for—Zinn, 7; Freitas, 3. Struck out—By Zinn, 2; Freitas, 3. Bases on balls—Off Zinn, 1; Freitas, 2. Two-base hits—French, Sheely 2, Gaston, McLaughlin, Osborn, Wingo. Home run—Zinn. Sacrifice hit—French. Runs batted in—Sheely, Zinn 3, French, Backer 2, Camilli, Freitas, Osborn. Double plays—Backer to French 2; Donovan to Sheely to Pinelli. Time of game—1h. 35m. Umpires—Kolls and Genshlea.

SHEIKS ANNEX SOCCER TITLE

(Continued from Ninth Page)

Smith scored the other Mercury points.

The accurate passing of Bobby Robertson was a big feature of the game, the canny Scot slipping the ball to Owens for goals several times.

Yesterday's games officially wound up the City League season, although there will be a benefit program by the Vikings next Sunday. Saturday's game between an all-star eleven and the H.M.S. Dauntless has been canceled.

SHARKEY ROCKS MATES DURING TRAINING SIEGE

ORANGEBURGH (N. Y.) May 18. (Exclusive)—Jack Sharkey put on the upholstered mittens this afternoon for the first time since he forced the resignation of Phil Scott from the heavyweight elimination tournament in Miami last February. He made no effort to electrify the crowd of about 500 which jammed Gus Wilson's indoor gym with his speed or any fancy work in a four-round workout with two sparring partners. He showed a punch, however, that jarred his sparring mates to their very ankles.

Without any preliminary warm-up except a desultory workout on the heavy sand bag, America's hope in the heavyweight sweepstakes stepped in with Johnny Grosso, the golfing heavyweight from Mount Vernon, who was his chief sparring mate in his preparatory exercises at Miami.

Sharkey started by walloping Grosso with a right on the jaw with a terrific downward motion. Grosso did not expect such harsh treatment so quickly and he stepped back until his head cleared. It was evident from then on that the ex-gob had decided to sacrifice speed to try out his punch.

The effect of that first punch evidently satisfied him, he switched immediately to body punching and tossed several hooks right into Grosso's middle.

Solomon had hardly put his hands up when Sharkey jolted him with a terrific right on the jaw. Then as in the Grosso attack, he shifted his attack downstairs.

It was noticeable that instead of going on his toes, Sharkey hit from a flat-footed position. He put everything he had behind his punches, shifted quickly and seldom missed. He appeared to be carrying whatever excess weight he has in his chest and shoulders. His waist line is trim although he weighed 203 before today's workout.

SCHMELING EASY ON PARTNERS

BINGHAMTON (N. Y.) May 18. (Exclusive)—Max Schmeling was very merciful to his sparring partners today. He refrained from murderous assault all the afternoon. He worked six rounds with George Neron, the grimacing Greek, Vincent Babin, the man with the tin knees, and Henry Gerkin.

At the end of the six rounds Max fired Gerkin and Babin. They were punch drunk and battered and Babin's nose started bleeding when he timorously thrust a scrawny knee through the ropes. Tomorrow Max will not box, but will play eighteen holes of golf.

Max looked much better today. His punches showed snap, and his weaving and timing was better. He scored a knockdown of Babin in the second round and he knocked over Gerkin in the first.

SINGER AND FERNANDEZ TO HOOK UP ON FRIDAY

NEW YORK, May 18. (AP)—One of the dullest boxing programs in weeks has only a return bout between Al Singer and Ignacio Fernandez to recommend it.

Singer's attempt to avenge his knockout by Fernandez a year ago will take place at Madison Square Garden here Friday night. It was just a year ago, May 17, 1929, to be exact, that Singer, then on the crest of a sensational winning streak, forgot to duck one of the Filipino's punches and went down to be counted out for the first and only time of his career.

At Detroit on Friday night Mickey Walker, middleweight champion, takes on Charley Belanger of Winnipeg, light-heavyweight, over the ten-round route.

The only other show of much consequence this week is at Milwaukee tomorrow night, when Earl Mastro, Chicago 126-pounder, takes on Jackie Cohen of New York in a ten-rounder, while Joey Medill, Chicago lightweight, is meeting Mickey O'Neil of Milwaukee in an eight-round semifinal.

Other bouts on the national schedule include (all ten rounds, unless otherwise specified:)

Monday—At Columbus, O.: Mike O'Dowd, Columbus, vs. Jimmy Reed. At Louisville: Cecil Payne, Louisville, vs. Tracy Cox, Indianapolis, junior lightweights. At Boston: Paul Pantaleo, Chicago, vs. Chuck Burns, San Antonio, heavyweights.

Tuesday—At Los Angeles: Pablo Dano, Los Angeles, vs. Newsboy Brown, Los Angeles, flyweights.

Wednesday—At Oklahoma City, Okla.: Babe Hunt, Ponca City, Okla., vs. Jeff Carroll, Biloxi, Miss., heavyweights.

Friday—San Francisco: Clyde Chastian, Dallas, Tex., vs. Chick Devlin, San Francisco; Herman Ratzlaff, Minot, N. D., vs. Chick Hadin, Denver, all middleweights, and Alf Ros, Spain, vs. Jimmy Owens, Oklahoma City, welterweights. At Hollywood: Speedy Dado, Los Angeles, vs. Young Sport, Pasadena, flyweights.

MARSH WINS SHOOT

DEL MONTE, May 18. (AP)—L. B. Marsh of Long Beach won the California State trapshooting championship today at the Del Monte Gun Club with a score of 97x200. He will represent the State of California at the Grand American Handicap at Vandalia, O., next August.

In a debutante it's Charm

in a cigarette it's Taste

MANY FINE QUALITIES make up the "charm" that is Miss America's, but her genuine wholesomeness appeals most of all.

IN A CIGARETTE, TOO, the real appeal is wholesomeness of taste.

WITNESS CHESTERFIELD'S popularity, growing every day. No flash in the pan, but *enduring* popularity, earned by giving smokers a cigarette of better quality, richer aroma and finer fragrance, blended and cross-blended to just one end . . . "TASTE above everything".

Chesterfield

© 1930, Liggett & Myers Tobacco Co.

Chambers, Moss Cop Scotch Foursome Championship at Midwick

GAINES WINS GIRARD TITLE

The pars that fell from W. L. (Bill) Jelliffe's clubs yesterday afternoon in the thirty-six-hole finals of the Girard Golf and Country Club championship were impotent against Jack Gaines, who won the title with an astounding 11-and-10 victory. Scoring a spectacular 33-33—66 in the morning round, Gaines scored the first side at Girard in the afternoon with a 29, five under par. Jelliffe conceded three holes to 3's when Gaines stuck iron shots within inches of the pin. The winner's score was 334-333-334—29, and he missed a five-foot putt on the ninth hole for six consecutive 3's. On the fifth hole, Gaines almost holed out a 2, his ball rimming the cup.

Hunter of Flintridge, 79-5-74. Another Flintridge team, E. B. Yeakum and J. C. Bequette, won low gross with 79.

The Midwick championship was one of the finest since the event was inaugurated several years ago. Credit for the success of the tournament is due to Mothershed, chairman of the greens, Emerson Spear and Fred Morrison, Midwick professional.

SEMI-FINAL ROUND
CHAMPIONSHIP FLIGHT

E. B. Chambers and George Moss defeated Charles Arthur and Rush Bell, 6 and 5.

J. F. Mothershed and J. F. Rhodes defeated Dr. W. W. Bavage and Gail Stockton, 3 and 2.

SECOND FLIGHT

Dan Sangster and John Fellows defeated W. W. Bacon and R. Westcott, 1 up, 20 holes.

Walter Finch and Robert Finch defeated M. L. Houseman and C. E. Smoot, 2 and 1.

THIRD FLIGHT (FINALS)

Ray Hinker and Fred Larsen defeated H. M. Snider and S. W. Foreman, 2 and 1.

FINAL ROUND
CHAMPIONSHIP FLIGHT

E. B. Chambers and George Moss defeated J. L. Mothershed and J. F. Rhodes, 1 up.

SECOND FLIGHT

Danny Sangster and John Fellows defeated Walter Finch and Robert Finch, 3 and 2.

CLISBY TAKES LEAD IN PUBLIC LINKS PLAY

Shooting a smashing 72 over the Woodrow Wilson course at Griffith Park yesterday, O. J. Clisby gained a two-stroke lead over the field at the fifty-four-hole mark of the first annual seventy-two-hole medal-play public links championship. Clisby, with a total of 230, is leading P. J. Cahill, who slipped into second place with 232. Cahill had a 79 yesterday. L. I. Messenger shot a 78 for a 235 total, while Chester Coleman had a 77 for 236 to tie Gene Ruggiero, who scored a 75.

The final round of the public links play is scheduled for Sunday, the 25th inst.

While the championship appears to be among those already mentioned, all entrants still have an opportunity of winning medals for the best thirty-six and eighteen-hole scores.

MORRISON REPORTS STOLEN CLUBS

Anyone seeing or hearing of a set of matched Hagen irons with Fred Morrison's name stamped on the shafts just beneath the grips are urged to report the same to the Midwick pro or either of his assistants, Elmer Vice or Tommy Garcia. The clubs are new compact, custom-built Hagens of two diamond weight. The shafts are light with pigskin grips, and are the only irons turned out of the Midwick shop with Morrison's stamp on the shafts. A set of new Willie Hunter wintion woods and chromium plated steel shafts were also stolen at the same time. An epidemic of club stealing has been reported during the past month, and golfers are being cautioned to keep their clubs under lock and key.

JIM LONG TOURNEY STARTS TODAY

Mrs. George M. Midgley announced last night that the Jim Long trophy event will be played over the Los Angeles Country Club today and tomorrow.

HOLLYWOOD WOMEN'S PLAY STARTS TOMORROW

Mrs. Edgar Phillips will begin the defense of her title in the annual Hollywood Country Club women's championship tomorrow in the eighteen-hole qualifying round. Match play will follow on Wednesday, Thursday and Friday. A Calcutta dinner is planned tomorrow evening.

Following are the pairings for the qualifying play:

9:00—Mrs. J. A. Vallow and Mrs. I. H. Rhoades.
9:30—Mrs. Edgar Phillips and Mrs. A. E. D. Trasee.
9:35—Mrs. J. V. Diffman and Mrs. C. R. Frantz.
9:40—Mrs. Lenore Killian and Mrs. F. C. Stevens.
9:45—Mrs. C. R. Dexter and Mrs. W. H. Parker.
9:50—Mrs. W. O. Maxwell and Mrs. W. J. Walters.
9:55—Mrs. L. M. Willis and Mrs. J. A. Knebborn.
10:00—Mrs. G. J. Anloff and Mrs. D. G. Pollock.
10:05—Mrs. J. C. Rhinehart and Mrs. L. B. Harbour.
10:10—Mrs. Walter Moore and Mrs. L. C. Connell.
10:15—Mrs. E. K. Baumgarten and Mrs. J. O. Pressbrey.
10:20—Mrs. E. R. Noon and Mrs. L. C. Gould.
10:25—Mrs. Johnny Jones and Mrs. A. E. Bogus.
10:30—Mrs. Hazel Fuller and Mrs. H. R. Mills.
10:35—Mrs. Noah Dieterich and Mrs. D. L. Low.
10:40—Mrs. A. A. MacDonald and Mrs. F. A. Brown.
10:45—Mrs. Paul Dieterich and Mrs. J. A. Apfel.

MESCALL RETAINS TITLE AT FOX HILLS CLUB

Johnny Mescall retained his Fox Hills Country Club championship yesterday by defeating Harold Kaufman in the finals.

Following are the results of other flights:

President's cup—R. A. Speicher, winner; Frank Thorwald, runner-up.
First flight—R. M. Phillips, winner; Dr. J. W. Carson, runner-up.
Second flight—John Hoptert, winner; W. P. Burroughs, runner-up.
Third flight—W. P. Macpherson, winner; Dr. M. J. McClean, runner-up.
Fourth flight—C. C. Tooner, winner; Darr Lynch, runner-up.
Sixth flight—H. Y. Stockwell, winner; W. Jensen, runner-up.
Fifth flight—C. M. Rainy, winner; E. D. Ayers, runner-up.
Seventh flight—Jesse Moore, winner; M. T. Dryden, runner-up.
Two-ball mixed foursomes—Low gross: M. Gilliland and Miss Glenda Carlton, 42-39-81. Joe Wensell and Mrs. Bayson, 42-42-84. J. L. Elliot and Mrs. Beber, 43-41-84.
Low net: Fred Ackerman and Mrs. McKnight, 88-16-72. Roy Hotts and Mrs. Schwartz, 87-15-74. Jean Pettsch and Mrs. Mairitsen, 88-13-75.

ANGELS SPLIT WITH OAKLAND

(Continued from Ninth Page)

Oaks scored six of their seven runs. Peters, who relieved him, kept the remaining hits scattered. Schulmerich hit a home run for the visitors. The scores:

First game:

LOS ANGELES	AB	H	O	A
Haney,3b	3	1	0	0
Statz,cf	3	1	0	0
Sigafl,2b	4	0	1	4
Schulm'h,lf	4	0	2	0
Jacobs,1b	4	0	11	0
Harper,rf	4	1	1	0
Hannah,c	3	1	7	0
Delaney,p	3	0	0	2
Moore,x	1	0	0	0
Totals	33	6	24	13

OAKLAND	AB	H	O	A
Uhalt,cf	4	1	2	0
Mellana,2b	4	0	2	3
Martin,cf	4	1	4	0
Arlett,rf	4	1	2	0
Vergez,3b	3	2	1	2
Penton,1b	4	0	11	1
Deviveros,ss	4	0	1	4
Dittmar,lf	4	1	2	0
Peters,p	2	0	0	2
Totals	34	11	27	13

x—Batted for Delaney in 9th.

SCORE BY INNINGS

Los Angeles	1	0	0	0	0	0	3	0	2	—6
Base hits	1	2	0	0	0	0	3	0	1	—7
Oakland	0	0	0	0	0	0	0	0	7	—7
Base hits	1	1	1	1	0	0	3	1	2	—11

SUMMARY

Errors—Mellana, Warren, Delaney. Home run—Vergez. Three-base hit—Schulmerich. Two-base hits—Schulmerich, Penton, Arlett, Vergez. Runs responsible for—Delaney, 7; Hurst, 4. Struck out—By Delaney, 1; Hurst, 2. Bases on balls—Off Delaney, 2; Hurst, 1. Hit by pitched ball—Harper. Stolen bases—Uhalt, Martin. Sacrifice hits—Delaney. Runs batted in—Schulmerich, 3; Vergez, 2; Penton, 7; Arlett, Mellana, Deviveros, Harper. Double plays—Jacobs to Dittmar to Jacobs; Jacobs to Dittmar. Time of game—1h. 55m.

LOS ANGELES	AB	H	O	A
Parker,2b	4	1	0	3
Moore,cf	3	2	2	0
Dittmar,ss	3	0	2	0
Schulm'h,lf	3	1	3	0
Jacobs,1b	3	1	13	0
Harper,rf	3	1	1	0
Haney,3b	4	1	3	1
Hannah,c	2	0	3	2
Horne,p	2	0	0	2
Peters,p	3	1	0	1
Warren,c	2	0	0	0
Sigafoos,3b	1	0	0	1
Totals	30	7	27	10

OAKLAND	AB	H	O	A
Uhalt,lf,cf	4	1	2	0
Martin,cf	1	0	2	0
Mellana,2b	4	0	2	3
Arlett,rf	4	1	3	0
Vergez,3b	3	1	0	0
Penton,1b	3	1	9	0
Dev'ros,ss	3	1	2	3
Ricci,c	3	1	4	0
Crashead,p	1	0	0	0
Gov'por,cf	0	0	0	0
Griffin,lf	2	0	1	0
Lomb'di,x	0	0	0	0
Pearson,p	0	0	0	0
B'baker,xx	0	0	0	0
Schinz,x	0	0	0	0
Read,xx	1	0	0	0
Totals	30	10	27	13

x—Batted for Martin in 3rd.
xx—Batted for Ricci in 8th.
x—Batted for Pearson in 9th
xx—Batted for Deviveros in 9th.

SCORE BY INNINGS

Los Angeles	3	0	0	0	0	1	3	0	—10	
Hits	4	1	1	2	0	0	3	0	—11	
Oakland	0	0	1	6	0	0	0	0	—7	
Hits	1	0	0	3	1	1	1	3	—10	

SUMMARY

Errors—Parker, Dittmar, Hannah, Ricci 2. Home run—Schulmerich. Three-base hit—Warren. Charge defeat to Crashead. Innings pitched—By Horne, 3 1-3; Crashead, 4 2-3. At bat—Off Horne, 13; Crashead, 36. Hits batted—Off Horne, 2; Crashead, 14. Runs scored—Off Horne, 7; Crashead, 3. Runs responsible for—Horne, 1; Crashead, 6. Struck out—By Horne, 2; Crashead, 2; Pearson, 1. Bases on balls—Off Horne, 3; Crashead, 4; Peters, 1. Wild pitches—Crashead, 2. Stolen base—Mellana. Sacrifice hits—Jacobs, Lombardi. Deviveros, Dittmar. Runs batted in—Jacobs, Harper, Lombardi, Mellano 2, Arlett 2, Dittmar, Peters, Parker, Warren 2, Schulmerich. Double play—Mellano to Deviveros to Penton. Passed ball—Ricci. Time of game—2h. 10m. Umpires—Price and Casey.

WESTERN LEAGUE

	W.	L.	P.c.
Pueblo	16	8	.667
Des Moines	14	10	.583
Omaha	13	11	.542
Denver	13	11	.500
Wichita	12	11	.500
Oklahoma City	11	11	.458
Topeka	12	13	.462
St. Joseph	11	17	.261

Yesterday's Results

Des Moines, 12; Omaha, 7.
Topeka, 6-5; Wichita, 1-7.
Denver, 6-9; Pueblo, 7-10.
Oklahoma City-St. Joseph postponed, rain.

TEXAS LEAGUE

	W.	L.	P.c.
Wichita Falls	22	11	.667
Houston	22	11	.667
Beaumont	19	13	.559
Shreveport	20	16	.556
Waco	17	17	.500
Fort Worth	16	19	.457
Dallas	12	21	.364
San Antonio	12	20	.316

Yesterday's Results

San Antonio, 9-2; Beaumont, 3-4.
Wichita Falls, 13; Dallas, 12.
Shreveport, 10; Fort Worth, 5.
Houston, 6; Waco, 2.

SOUTHERN ASSOCIATION

	W.	L.	P.c.
Memphis	21	10	.677
New Orleans	19	14	.577
Birmingham	15	14	.517
Chattanooga	16	16	.471
Little Rock	14	18	.438
Mobile	14	19	.424
Atlanta	13	18	.420
Nashville	13	20	.394

Yesterday's Results

New Orleans, 10; Chattanooga, 5.
Nashville, 4; Mobile, 1.
Memphis-Atlanta, rain.
Little Rock-Birmingham, rain.

AMERICAN ASSOCIATION

	W.	L.	P.c.
Louisville	15	7	.750
St. Paul	13	9	.591
Toledo	14	10	.583
Columbus	12	10	.545
Indianapolis	12	10	.545
Kansas City	11	12	.478
Milwaukee	9	14	.391
Minneapolis	4	19	.190

Yesterday's Results

Louisville, 11; Indianapolis, 6.
Milwaukee, 14; Minneapolis, 9.
Columbus-Toledo, rain.
St. Paul-Kansas City, cold.

Beavers Split With Missions

SAN FRANCISCO, May 18. (AP)—The Missions dragged the Portland Coast League baseball series out of the fire today by winning the morning game, 11 to 8, losing the afternoon struggle, 10 to 6, when the visitors came to life and scored six runs in the last two innings.

Batsmen were busy in both games, but especially in the morning, Monroe homing for the visitors and getting three base hits in four times at bat.

The Portland afternoon line-up included only three players who failed to connect for hits, and Williams, left fielder, got a home run.

The series ended Missions four

Morning game:

PORTLAND	AB	H	O	A
Mellana,ss	4	2	1	3
Orwoll,1b	4	2	9	0
Hill,3b	4	2	2	3
Williams,lf	5	2	1	0
Summa,rf	5	2	1	0
Bates,lf	4	1	0	0
Cronin,2b	4	4	4	4
Palm'o,c	4	2	4	0
Mays,p	3	1	0	0
Woodall,x	1	1	0	0
Walters,xx	1	0	0	0
Totals	43	20	24	10

MISSION	AB	H	O	A
Mul'gan,3b	4	1	1	2
Rodda,ss	4	1	3	5
Monroe,2b	4	3	3	3
Huff,lf	3	1	1	0
Boone,rf	3	1	2	0
Burns,1b	4	1	8	0
Christ'n,cf	4	3	2	0
Baldwin,c	3	0	5	1
Cole,p	1	0	0	2
Caster,p	0	0	0	0
Douglas,p	1	0	0	0
Rosenb'g,x	1	0	0	0
Hoffma'n,c	0	0	0	0
Totals	36	15	27	10

x—Batted for Mays in 9th.
xx—Batted for Orwoll in 9th.
z—Batted for Baldwin in 6th.

Portland	0	1	0	2	0	1	3	0	1	—8
Hits	1	1	0	2	0	1	3	0	1	—10
Mission	0	0	0	1	3	0	0	1	x	—10
Hits	1	1	1	1	3	0	0	1	x	—13

Errors—Cronin 2, Williams. Hill. Innings pitched—By Cole, 7; Caster, 0 plus. Credit victory to Douglas. At bat—Off Cole, 32; Caster, 1. Hits batted—Off Cole, 16; Caster, 1. Runs scored—Off Cole, 7. Runs responsible for—Mays, 9; Cole, 7; Douglas 1. Struck out—By Mays, 2; Cole, 1; Douglas, 2. Bases on balls—Off Mays, 3; Cole, 1; Caster, 2; Douglas 1. Hit by pitched balls—Mulligan. Rodda. Stolen bases—Cronin, Summa. Three-base hit—Boone. Home runs—Bates, Monroe. Two-base hits—Mulligan, Cronin, Monroe, Huff, Hillis, Woodall. Sacrifice hits—Mellana, Palmisano, Boone, Burns, Huff, Williams, Cronin, Monroe, Christensen, Rosenberg, Orwoll. Double plays—Cronin to Mellana; Mellana to Cronin to Orwoll. Time of game—2h. Umpires—Cady, Borke.

Afternoon game:

PORTLAND	AB	H	O	A
Mellana,ss	5	2	1	4
French,cf	6	3	1	0
Orwoll,1b	4	1	9	0
Williams,lf	5	2	3	0
Summa,3b	6	3	1	2
Hillis,2b	4	2	3	2
Bates,rf	4	0	2	0
Woodall,c	4	1	9	0
Walters,p	1	1	0	0
Ortman,p	4	1	0	0
Totals	43	15	27	11

MISSION	AB	H	O	A
Mul'gan,3b	4	1	0	4
Rodda,ss	5	1	1	2
Monroe,2b	4	3	2	4
Huff,lf	5	2	3	0
Boone,rf	5	1	2	1
Burns,1b	4	3	11	1
Christ'n,cf	4	1	1	0
Hoffma'n,c	4	1	4	0
Knott,p	1	0	1	1
Baldwin,c	1	0	0	0
McQuaid,p	0	0	0	0
Rosenb'g,x	0	0	0	0
Lieber,p	0	0	0	0
Douglas,p	0	0	0	0
Totals	43	13	27	13

x—Batted for McQuaid in 8th.

Portland	0	2	0	0	1	0	0	4	3	—10
Hits	0	4	0	1	2	0	1	0	5	—13
Mission	3	1	1	1	0	1	0	0	—	—6
Hits	3	1	1	2	1	2	0	0	—	—10

Errors—Orwoll, Woodall, Rodda 2, Monroe 3, Boone, Christenson. Innings pitched—By Walters, 2 plus; Knott, 7 plus; McQuaid, 1; Lieber 1-3. Credit victory to Ortman; charge defeat to McQuaid. At bat—Off Walters, 7; Knott, 31; McQuaid, 6; Lieber, 2. Hits batted—Off Walters, 4; Knott, 10; McQuaid, 2; Lieber, 2. Runs scored—Off Walters, 3; Knott, 4; McQuaid, 4. Runs responsible for—Walters, 4; Knott, 4; Ortman, 2; McQuaid, 2. Struck out—By Knott, 3; Ortman, 3; McQuaid, 1; Lieber, 1; Douglas, 1. Bases on balls—Off Walters, 6; Knott, 6; Ortman, 3. Hit by pitched ball—Knott by Walters. Wild pitch—Ortman. Stolen base—French. Home run—Williams. Two-base hits—Burns 2, Mulligan, Huff, Ortman. Sacrifice hits—Burns, Bates. Runs batted in—Burns 4, Williams, Bates 2, Mellana, Rodda, Woodall, Orwoll 2, Summa. Double plays—Rodda to Monroe to Burns; Mellana to Hillis. Passed balls—Hofmann, Baldwin. Time of game—2h. 20m. Umpires—Burke and Cady.

ROGERS RIDERS COP POLO GAME

Humorist Plays Star Role as His Team Wins

Will Rogers, humorist, ex-Mayor of Beverly Hills, self-appointed Ambassador at large, writer and what not turned polo star yesterday afternoon at the Uplifters' Club field. The cowboy comedian dashed up and down the field scoring goals almost as fast as the ball was put in play at the same time leading the Blue four to an 18-to-6 victory over the Reds. Will tallied ten goals which is something of a record for the Uplifters' field.

The game proved to be a walkaway for the Blues. Rogers was on the loose nearly all the time and his team-mates Scott Hackley, Dr. Wilson and Carl Beal kept a weather eye on the opposition, blocking off most of their attempts at scores.

Lionel Pedley did the umpiring.

Blues		Reds
Rogers (10)	No. 1	Puckett (1)
Hackley (4)	No. 2	Felix (3)
Wilson (4)	No. 3	Baker (1)
Beal (2)	Back	Brandels (1)

THREE-EYE LEAGUE

	W.	L.	P.c.
Danville	11	8	.579
Bloomington	11	8	.558
Quincy	11	10	.524
Decatur	10	10	.500
Springfield	10	11	.476
Evansville	10	11	.476
Terre Haute	9	10	.474
Peoria	8	13	.381

Yesterday's Results

Bloomington, 4-2; Decatur, 0-3.
Springfield, 9; Evansville, 12.
Peoria, 8; Terre Haute, 7, (14 innings.)
Quincy-Danville postponed, rain.

INTERNATIONAL LEAGUE

	W.	L.	P.c.
Rochester	17	10	.630
Toronto	16	10	.615
Buffalo	15	13	.536
Baltimore	14	13	.519
Montreal	14	14	.500
Jersey City	14	15	.483
Newark	9	14	.391
Reading	10	19	.345

Yesterday's Results

Toronto, 12; Newark, 3.
Baltimore, 7; Buffalo, 1.
Rochester, 5; Jersey City, 4. (10 innings.)
Montreal, 4-4; Reading, 2-1.

Here's an outright gift of 22 hours!

FLY North! Fly back! Save *twenty-two hours* of travel time... almost a whole extra day!

The morning plane, leaving Grand Central Air Terminal 9:30 gets you to **San Francisco** in time for luncheon. The afternoon plane, leaving at 4:20 gets you there for dinner or a party. Stay over one day or as long as you like...two giant Ford tri-motored all-metal T. A. T.-Maddux ships each way every day!

But the cost...such de luxe service *sounds* expensive. Actually you get "the speed of the plane at the cost of the train." $21.50 to San Francisco... merely train plus pullman fare!

Complete schedules and information at all leading hotels and travel bureaus.

TAT MADDUX AIR-LINES

In connection with Pennsylvania lines Coast to Coast by plane and train

LOS ANGELES
636 South Olive Street
FAber 1811

HOLLYWOOD
6407 Hollywood Blvd.
HOllywood 7123

BASEBALL—WRIGLEY FIELD
PORTLAND vs. HOLLYWOOD
Ladies free only on Wednesday, Thursday and Friday
Take "H" and "S" Cars to Park
Daily 2:15
Sun. 1:30

Olympic BOXING TUESDAY NIGHT
GRAND AT 8th — VAN NUYS AT 5th

ARE YOU PLANNING TO BUILD?
Times Want Ads will help you find a suitable site

Front and Center

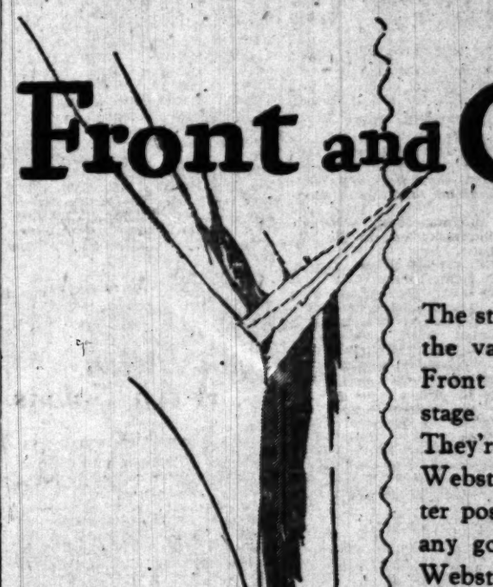

for a change try

Webster Cigars 10¢

and up to TWENTY FIVE CENTS

The stars get the limelight, the vari-colored "spot"—Front and Center of the stage . . . They're good. They're popular . . . So, too, Webster gets front and center position in the case, in any good cigar store . . . Websters are good all the way through, and well-tailored. That's why they're popular.

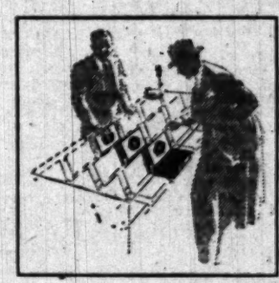

CIGARS K

[Individual Cellophane protection, of course]

DISTRIBUTOR—THE KLINGENSTEIN CO., LOS ANGELES

Here to Find Things

Useful reference list, including out-of-the-ordinary objects and services you may not know where to obtain. Arranged alphabetically.

COMPLETE FRENCH 7-course DINNER 60c at LOUIS CHIRENE, 1119 N. Fairfax ave. near SANTA MONICA BLVD.

DECORATING—REASONABLE PRICES Estimates without obligation. BELMAR DECORATING CO. YO. 2831

DECORATOR—A. G. CHRYSLER Interior decorating, paperhang- painting. 7003 Santa Monica Blvd. GR. 6273.

DRESSMAKING, ALTERATION, MENDING MADAME MINA, 421 N. CANON DRIVE, BEVERLY HILLS. CR. 2451

DRESSMAKING—ENSEMBLES, SUITS Also remodeling, smart lines, 15 years' experience, $5 day. Apt. 9, OL. 2605.

DRESSMAKING—EXPERT DESIGNER Will renew and remodel your wardrobe in your own home. OL. 1845.

DRESSMAKING—EXPERT SEWING Slip Dress, curtains, mending, alterations. My home. Wk. hour. Res. Brices. GR. 7926

ELECTRICAL CONTRACTOR, L. C. Harner Elec. supplies, repair work, dependable service. Rees. 2301½ S. Union. WE. 7785

ELECTRIC MOTORS, NEW AND USED. SMALLCOMB ELECTRIC CO., 807-9 East 7th st. TR. 2094.

ELECTRIC MOTOR REPAIRS SMALLCOMB ELECTRIC CO. 807-9 E. 7th. TR. 2094.

ELECTRIC WIRING, COMMERCIAL AND Industrial SMALLCOMB ELECTRIC CO. 807-9 East 7th st. TR. 2094.

EMPLOYMENT AGY.—Hazel Simpson, Mgr. A-1 colored help all kinds. 1310 E. 120th. WE. 8801. Home phone HU. 3844-W.

EMPLOYMENT AGENCY PAUL OR 3437 FOR ALL KINDS RELIABLE JAPANESE WORKERS.

EXCURSION Europe—Genuine Low Rates The New Service via Panama Canal. Sailing once a month commencing in June. Rates from Los Angeles $171.45. Peters Steamship Agency, 124 W. Fourth. Room 217 Grosse Bldg. TUcker 7462.

EXTERMINATING—BEDBUGS, INSECTS Killed in two hours. Guaranteed. J. W. PENCILLA. AX. 4461

EXTERMINATING—TERMITE & Dry Rot CALIFORNIA EXTERMINATOR CO. BEVERLY HILLS OXford 7202

FINANCIAL ADVISOR. VA. 8696. If your business requires refinancing or financial advice call GEORGE S. SANDERS Rives-Strong Bldg. 112 West 9th st.

FLORISTS—WHOLESALE Murata & Co. Florists' supplies 767-769 Wall St. TR. 6863

FUNERAL DIRECTORS THE WASHINGTON CO. "KNOWN FOR SERVICE" 735 W. Washington. WE. 5615

FUNERAL DIRECTORS C. R. VERPER & SON AN. 1205. Funeral Parlors, 1930 East First Street

FURNITURE DECORATED—Modernized By adept combining old & new, save you. Whitehead Co., 6719 Sunset, HE. 2405.

FURNITURE made to order, also redecorated. Interior decorating, draperi work & upholstering. La Brea Studio of Arts & Crafts. 1719 La Brea. GR. 6301.

FURNITURE REFINISHING, REPAIRING Recovering. COURTWRIGHT STUDIO. 5834 Hollywood Blvd. HE. 2227. Est. free

FURNITURE—UNFINISHED; BREAKFAST sets, buffets, chairs, etc., to order. Beaumont Shop, 1316 Fremont. AN. 2289

GOWNS & SUITS MADE, CUT & FIT Any model from your own material, or copies. NEVER AN ALTERATION. $1 up. GOWNS FINISHED. 434-35 Lankershim Bldg. Phone TR. 8711.

HARDWOOD FLOORS—Cleaned, Waxed and resanded, OR, made like new. H. FARRELL, 8224 Manuis Dr. OL. 1486.

HEALTH FOODS—GRIST MILL PRODUCTS CO. SEND FOR CATALOGUE. STILL AT 251 S. SPRING. MU. 0979.

HEATING—WARD HEATER CO. 1241-1243 SOUTH HOPE STREET Phone WEstmore 5201

HERBS—NATURE'S REMEDY Accomplishes wonders where others fail. 941 S. Spring. TU. 7061

INSURANCE—FIRE AND AUTO WREN & VAN ALEN, INC. 1006 Merchants National Bank Bldg.

LAUNDRY Sunset Park French Hand Laundry. 1827 Sunset Blvd. MU. 7818.

LOCKSMITH—ACE FIX IT SHOP We fix everything but the jury. 4311 Beverly Blvd. NOrmandy6306. 24-HOUR SERVICE. We go anywhere.

MATTRESS REMADE LIKE NEW, $3.95. BOSTON BEDDING CO. Established 31 years. 3763 E. Vernon. RE. 7803.

MEAT—MIDWAY PACKING COMPANY Lessen your meat bill. 2260 W. Pico. DRexel 8737.

MORTGAGE INVESTMENTS LEO P. SCHAEFFER CO. 215 West Sixth street. MU. 8161. INVEST IN SELECTED MORTGAGES.

NURSE—HOME OF CHEER, WONDERFUL cure. Nervous, semi-invalid or elderly. Call RO. 5322.

NURSERY—Flint Gardens Const. Co. Exp. in home grounds ornamentation & outdr. Lay. rm. a specialty. EL. 9029.

NURSERY—JAPANESE-AMERICAN Special roses in blooming. 25c each or 5 for $1. 3300 W. Pico. EMpire 6396.

OPTOMETRIST—DR. J. C. GUIDERO Specialist on muscle imbalance. 681 S. Grand Ave. VA. 9298.

PAINTING—INTERIOR AND EXTERIOR Painting. Satisfaction guaranteed. Free estimates. H. G. SWAIN. Pk. 4797.

PAPERHANGING, Painting, Tinting Free estimates Call after 6 p.m. DR. 1168.

PAPERS—"FINE PRINTING PAPERS" FRED M. FRENCH PAPER CO. 826-32 Traction Ave. Fa. Th. 9171.

PERMANENT WAVE—SPECIAL KEEN Steam oil permanent, $7.50. MARIE, KEHL Beauty Shop. GL. 6234.

PHOTOSTAT PRINTS McHENRY, 747 S. HILL. Phone Tucker 9559.

PLEATING, Permanently, Very Latest From Paris. 366 designs to pick from. GARDEN COURT PLEATERS 7024 Hollywood Blvd. HO. 1622

RADIO—Knock screws grid radio. Home demonstration. Easy terms. HU. 0827. WILSSON Radio Store, 4309 Avalon Bl.

RADIOS—$10 DELIVERS MAJESTIC. Philco, Zenith. Liberal trades. Open eves. 5117 Santa Monica Bl. HO. 0625.

REAL ESTATE BOOSTER, Hector H. Zahn. A real believer and sincere booster for Los Angeles. 108 W. 2nd. VA. 8304.

REAL ESTATE INVESTMENTS ORLOW R. WALLA & CO. 1720 W. 7th St. WA. 8473.

REAL ESTATE—Thayer Company, Building loans, refinancing. All kinds of insurance. Notary public. Legal documents. 1000 W. 57th St. Hill Bldg. Branch 10907 So. Vermont. Thornwall 7624.

RENTAL BUREAU OF CO. CALIFORNIA REALTY BOARD EXCLUSIVELY 2683 Wilshire Blvd. DU. 4101.

ROTOGRAVURE PRINTING CALIFORNIA ROTOGRAVURE CO. 120 E. Broadway, Seventh Fr. MU. 6236

RUGS CLEANED, PERSIAN, REPAIRED By native experts. Carpets dyed by process that strengthens and creates harmony in colors. Drapes dry cleaned. Ins. MAGOPIAN, 4110 Cazador. OL. 3220

SCHOOL—BEAUTIFUL MUBOLLAND Private. Day and resident. aged 6-12. 1778 West Avenue 40. Ar. 1416.

SERVICE ON ALL MAKES OF Carpet sweepers, vacuum cleaners and sewing machines. THornwall 8989.

SERVICE STATION AT 8923 SUNSET Blvd., West Hollywood, gives complete service at a nominal charge. Openers repairing, reconditioning at it should be done. OX. 2082.

SHEET METAL WORKS EAST PICO STREET METAL WORKS 715 East Pico Westmore 5044

SHOWCASES, SODA FOUNTAINS, office partitions, 222 S. La. st. HU. 0460. Weber Showcase & Fixture Co., Inc.

SLIP COVERS AND DRAPERIES LA BREA COMPANY Lowest prices in Los Angeles. ORegon 2301. 1101 South La Brea.

SILVERWARE—Meniek & Mahr Mfg. Co. Repairers refinished, replated. 247 E. 23rd st. WE. 5762.

SPRINKLER SERVICE FOR LAWNS Repairs. Pay as you serve. 6815 Melrose. American Lawn Sprinkler Co. WH. 8631.

STOCKS—DOWELL & HULL, TR. 9791. Members L.A. Stock Exch. Orders executed in all markets. 324 Van Nuys Bg.

SUITS—UNCALLED SUITS Accumulated in various stores placed here to sell, low as $5. SUIT CLEANERS, 327 Temple.

TIMES BRANCH OFFICE 621 South Spring street. Advertisements and subscriptions taken. Telephone Madison 3345.

TRUNKS & SAMPLE CASES MADE TO order. Luggage repairing. MELROSE Trunk Factory, 846 N. Western. GL. 1872

TRUST DEEDS — 8% First Trust Deeds for sale. BILLINGSLEY MORTGAGE CO. 1131 N. Western Ave. GR. 4168.

TUTOR—MR. ADAM—ENGLISH Public school experience. Athletics. 740 N. ALLISAN WAY. GLadstone 6089.

UPHOLSTERY AND REPAIRING—YOUR home or mine. Expert workmanship. Done at reasonable prices. EM. 3303.

UPHOLSTERING—E. R. ERICKSON Recover, repair. 9224 Pacific Blvd., Huntington Park. JEfferson 04627.

VACUUM CLEANER REPAIRING ROTOLEVEL REPAIRS 8126 Seville, South Gate. JEfferson 3433

VENTILATION FOR HOME, OFFICE AND factory. SMALLCOMB ELECTRIC CO., 807-9 East 7th st. TR. 2094.

VOICE STUDIO ANNA MAY HOLLAND, VOICE STUDIO 2225 So. La Brea ave. GR. 7384.

WAREHOUSE—AMERICAN WAREHOUSE Gen. stor

Shade, Hudkins Get Title Bid

WALKER AGREES TO MEET VICTOR

Challengers Collide Here at Olympic on 27th

Pablo Dano and Brown Mix Tomorrow Night

Benny Miller Performs on Card With Codan

Mickey Walker will defend his middleweight title against the winner of the Ace Hudkins-Dave Shade bout. Jack Kearns wired Promoter Jack Doyle from Louisville yesterday that the championship bout could be considered as good as made.

MICKEY WALKER

Terms for the title match will be threshed out after Hudkins and Shade, Walker's chief contenders, meet at the Olympic May the 27th in an elimination contest.

Kearns has offers for Walker to defend his 160-pound crown in New York, Chicago and Detroit, but prefers Los Angeles, where both Shade and Hudkins have strong followings.

Both Hudkins and Shade show the seriousness with which they are approaching their elimination battle by training in established mountain camps. Shade is at Soper's ranch and Hudkins at Murietta Hot Springs.

Efforts of the Olympic to have one or both of the fighters to finish training in Los Angeles have so far failed. Shade and Hudkins realize that the immediate future depends on the outcome of the coming scrap.

The Olympic is showing tomorrow night with Pablo Dano, Filipino flyweight, and Newsboy Brown in the top spot. Benny Miller and Mat Codan box the six-round semi-wind-up.

Matchmaker Wad Wadhams is seeking to sign Bobby Wolgast, recognized in New York as the flyweight champion, to box Dano here if he again whips Brown.

Dano has confined his boxing to San Francisco up to the present time. Up north he is hailed as a better flyweight than Speedy Dado. Dano and Dado fought a twelve-round draw in the Philippines three years ago.

The Miller-Codan match is attracting a lot of interest locally. Of all the young talent developed in Los Angeles in the past year Miller stands out like another Frankie Campbell.

BOWLING PRIZES AWARDED

Winners in Coast Congress Presented With Checks for Showing in Pin Tournament

Ona M. Gregg, secretary-treasurer of the Pacific Coast Bowling Congress, was a busy man yesterday dishing out hundreds of checks ranging from $500 down to $5.41 forty-sixth place in the solo event. The secretary of the congress will pay out approximately $10,000 to prize winners in the little world series of bowling which closed a successful twenty-four day run last night at the Davenport Recreation Building.

Few changes were registered in the closing squads of doubles and singles events. Al Shave of San Francisco, slipped in a 654 set to replace Tim Shafer of Los Angeles, for second place in the open singles by four pins. Two more Bay City bowlers found berths among the first five, with A. Hawkins taking fourth place with 646 and Jim Toomey fifth position with 644. Ora Mayer, San Francisco, collected a nine-game total of 1815 to nose C. Ricks of Phoenix out of second place in the all-events by two pins on totals. H. Smith, Oakland, placed fifth with 1811.

With the pressure off, Fahy-Fords stepped out and collected a 3045 total, made on games of 1037, 979 and 1029 to win the grand sweepstakes competing against twenty teams. Pekomane five finished second with 2955, with Harry Lundwell setting the pace with 685 and high game of 266. The final standings of the five high men in the doubles, singles and all-events follow:

OPEN SINGLES

R. Dudley, Santa Barbara	682
Al Shave, San Francisco	654
Tim Shafer, Los Angeles	650
A. Hawkins, San Francisco	646
Jim Toomey, San Francisco	644
170-179 CLASS	
C. LaRue, Los Angeles	615
W. O'Connor, Los Angeles	613
R. Becker, Los Angeles	608
A. S. LaBlanc, Los Angeles	604
Ralph Smith, Fullerton	601
160-169 CLASS	
L. Laye, San Francisco	610
S. Crawford, Los Angeles	603
J. L. Carr, Los Angeles	594
J. Baum, Los Angeles	590
L. Franks, Los Angeles	579
159 AND UNDER	
G. DePorta, Salinas	571
C. Glore, Los Angeles	570
H. Bishop, Los Angeles	568
N. D. Gilbert, Los Angeles	558
S. Goodson, Los Angeles	558
DOUBLES OPEN	
N. Baskovich-N. Thulin, San Pedro	1248
W. Hartley-A. Werner, Los Angeles	1225
H. Brucker-A. Volz, San Diego	1224
P. DeCamp-J. DePaoli, Los Angeles	1219
O. M. Gregg-H. Hopping, Los Angeles	1217
E. Mullinex-H. Stat, Los Angeles	1213
DOUBLES 170-179	
H. Slater-C. Hammerback, Highland Park	1177
E. Beraud-G. Byrnes, San Diego	1174
F. Shaw-N. Mohs, San Francisco	1162
G. Farnam-J. Casner, Monrovia	1154
M. Christensen-L. Laye, San Francisco	1151
DOUBLES 160-169	
F. Downey-R. Bissett, Los Angeles	1166
E. Baumgarten-C. Dyer, Riverside	1147
A. Ihle-R. Ball, Los Angeles	1128
B. Schwerin-A. Perneman, Los Angeles	1093
F. Springfield-G. Nash, Los Angeles	1090
DOUBLES 159 AND UNDER	
G. Ewan-D. Jones, Fullerton	1105
G. Cummings-W. Buzz, Los Angeles	1077
C. McKinley-B. Montgomery, Los Angeles	1068
T. Lewis-H. Bishop, Los Angeles	1039
ALL EVENTS	
M. Ziokovich, Los Angeles	1857
Ora Mayer, San Francisco	1815
C. Ricks, Phoenix	1813
H. Smith, Oakland	1811
H. A. Miller, Los Angeles	1811

STARS SPLIT TWIN BILL

(Continued from Ninth Page)

Louis Catina sent what looked to be a single down the third base line but Fanning called it foul. Up rushed Vitt, gesticulating and fairly frothing at the mouth. Oscar's actions brought the fans into action and cushions fell all over the field. Play was finally resumed, but in a few minutes Vitt said something Fanning didn't like and Oscar was sent to the clubhouse.

ANOTHER ONE

The first outbreak was only a mild zephyr compared with the shower which occurred in the Seattle half of the sixth. With Holerson wobbling badly, the score, 10 to 9, in Hollywood's favor, and men on first and second with one out, Shellenback came to the rescue.

Ellsworth greeted Frank with a single to right, scoring Cox with the tieing run. Shellenback then purposely passed Knothe, filling the bases. Lawrence fanned, bringing Barbee to bat. Now Barbee is quite a hitter and had already made four hits during the day, among them two homers, so it looked as if Frank were flirting with dynamite.

But the husky Seattle outfielder proved to be duck soup for Frank, forcing Knothe at second, Catina to Brannon. Seattle players rushed Fanning, claiming Knothe beat the throw to the bag, however, and this brought the second cushion barrage. It was several minutes before order was restored.

Cox was chased in the eighth when he called Fanning a so-and-so on what he (Cox) thought was a strike but which the umpire called a ball. The result was that Green, who was at bat at the time, walked, and Carlyle then knocked the Hollywood strong man home with the winning run.

BARBEE FATTENS AVERAGE

Barbee, with his two home runs, ran his total to four in two days, which is quite a record. Mickey Heath slammed one in the bleachers for Hollywood in the second inning of the second game, scoring Carlyle ahead of him. Scores:

Dutch Ruether, former big-league hurling star, and Seattle's leading pitcher, had an easy time beating Hollywood in the opener, although nicked for twelve hits. It was Ruether's second victory of the week.

Being afflicted with that tired feeling and, in addition, feeling that his work had been well done, the Dutchman retired from the scene of activities after the eighth inning and Pinches Kunz hurled the ninth inning for the Indians.

Wetzel's wildness and ineffectiveness sent Seattle away to a three-run lead in the first inning. The Hollywood hurler issued walks to Holland, Barbee and Taylor, which coupled with hits by Knothe and Johnson and three stolen bases gave the Indians their markers.

Seattle got four more in the third on hits by Knothe, Holland, Barbee, Almada, Borreani and Ruether. After Almada's double to right, Manager Oscar Vitt decided Wetzel had earned a trip to the showers and inserted Emil Yde into the so-called contest.

The former big leaguer was nicked for two runs in the fourth, when Barbee hit his third home run in two days scoring Knothe ahead of him. Ruether coasted along until the eighth inning, when Hollywood finally broke into the score column.

Brannon started the eighth with a double to left. Duke Marlowe, recruit outfielder, who replaced Harry Green at left field in the eighth, followed with a single to right, putting Brannon on third. Severeid lifted a sacrifice fly to Almada, Brannon scoring. The bases were filled when Heath and Rumler laid down successive bunts along the third-base line. Ruether tightened, however, and fanned Carlyle and then proceeded to go to work on Yde, who forced Rumler at second, Johnson to Ellsworth, for the third out. Score:

First game:

SEATTLE	AB	H	O	A
Ellsw'h.ss	[illegible]	[illegible]	[illegible]	[illegible]
Knothe.3b	[illegible]	[illegible]	[illegible]	[illegible]
Holland.lf	[illegible]	[illegible]	[illegible]	[illegible]
Barbee.rf	[illegible]	[illegible]	[illegible]	[illegible]
Almada.cf	[illegible]	[illegible]	[illegible]	[illegible]
Taylor.1b	[illegible]	[illegible]	[illegible]	[illegible]
John'n.2b	[illegible]	[illegible]	[illegible]	[illegible]
Borreani.c	[illegible]	[illegible]	[illegible]	[illegible]
Ruether.p	[illegible]	[illegible]	[illegible]	[illegible]
Kunz.p	[illegible]	[illegible]	[illegible]	[illegible]
Totals	36	14	27	9

HOLLYWOOD	AB	H	O	A
Gazella.3b	[illegible]	[illegible]	[illegible]	[illegible]
Catina.ss	[illegible]	[illegible]	[illegible]	[illegible]
Brann'n.2b	[illegible]	[illegible]	[illegible]	[illegible]
Green.lf	[illegible]	[illegible]	[illegible]	[illegible]
Severeid.c	[illegible]	[illegible]	[illegible]	[illegible]
Heath.1b	[illegible]	[illegible]	[illegible]	[illegible]
Rumler.rf	[illegible]	[illegible]	[illegible]	[illegible]
Carlyle.cf	[illegible]	[illegible]	[illegible]	[illegible]
Wetzel.p	[illegible]	[illegible]	[illegible]	[illegible]
Yde.p	[illegible]	[illegible]	[illegible]	[illegible]
Wilson.3b	[illegible]	[illegible]	[illegible]	[illegible]
Marlow.lf	[illegible]	[illegible]	[illegible]	[illegible]
Totals	36	12	27	12

SCORE BY INNINGS

Seattle	3 0 4 2 0 0 0 0 0—9
Base hits	3 0 6 4 0 1 0 0 0—14
Hollywood	0 0 0 0 0 0 0 1 0—1
Base hits	1 1 0 1 1 1 2 4 1 0—12

SUMMARY

Innings pitched—By Wetzel, 2 plus; Ruether, 8. Credit victory to Ruether. Charge defeat to Wetzel. At bat—Off Wetzel, 10; Ruether, 32. Hits batted—Off Wetzel, 6; Ruether, 11. Runs scored—Off Wetzel, 5; Ruether, 1. Runs responsible for—Wetzel, 6; Yde, 3; Ruether, 1. Struck out—By Yde, 3; Ruether, 8. Bases on balls—Off Wetzel, 3; Yde, 2; Ruether, 2. Stolen bases—Knothe, Holland, Almada. Home run—Barbee. Two-base hits—Knothe, Almada, Holland, Brannon. Sacrifice hits—Heath, Ruether, Severeid. Runs batted in—Almada, Johnson, 2, Barbee, 4; Borreani, Severeid. Double plays—Ellsworth to Johnson; Heath to Catina to Heath; Green to Brannon. Time of game—1h. 38m. Umpires—Sweeney and Fanning.

Second game:

SEATTLE	AB	H	O	A
Ellsw'th.ss	[illegible]	[illegible]	[illegible]	[illegible]
Knothe.3b	[illegible]	[illegible]	[illegible]	[illegible]
Holland.lf	[illegible]	[illegible]	[illegible]	[illegible]
Barbee.rf	[illegible]	[illegible]	[illegible]	[illegible]
Almada.cf	[illegible]	[illegible]	[illegible]	[illegible]
Taylor.1b	[illegible]	[illegible]	[illegible]	[illegible]
Johnson.2b	[illegible]	[illegible]	[illegible]	[illegible]
Collins.c	[illegible]	[illegible]	[illegible]	[illegible]
Zahniser.p	[illegible]	[illegible]	[illegible]	[illegible]
Lem'ski.p	[illegible]	[illegible]	[illegible]	[illegible]
Hubbell.p	[illegible]	[illegible]	[illegible]	[illegible]
House.p	[illegible]	[illegible]	[illegible]	[illegible]
Law'nce.lf	[illegible]	[illegible]	[illegible]	[illegible]
Cox.c	[illegible]	[illegible]	[illegible]	[illegible]
Hanson.x	[illegible]	[illegible]	[illegible]	[illegible]
Kunz.p	[illegible]	[illegible]	[illegible]	[illegible]
Borreani.c	0	0	0	0
Totals	41	14	23	10

HOLLYWOOD	AB	H	O	A
Gazella.3b	[illegible]	[illegible]	[illegible]	[illegible]
Catina.ss	[illegible]	[illegible]	[illegible]	[illegible]
Green.lf	[illegible]	[illegible]	[illegible]	[illegible]
Carlyle.cf	[illegible]	[illegible]	[illegible]	[illegible]
Heath.1b	[illegible]	[illegible]	[illegible]	[illegible]
Rumler.rf	[illegible]	[illegible]	[illegible]	[illegible]
Basaler.c	[illegible]	[illegible]	[illegible]	[illegible]
Hulvey.p	[illegible]	[illegible]	[illegible]	[illegible]
Hollerson.p	1	0	0	2
Shellen'k.p	1	0	0	1
Totals	31	11	24	9

x—Batted for House in 7th.

SCORE BY INNINGS

Seattle	2 0 3 0 2 0 3 0—10
Hits	2 0 4 0 3 0 5 0—14
Hollywood	6 2 2 0 0 0 0 1—11
Hits	5 1 2 1 0 1 0 1—11

SUMMARY

Errors—Catina 2, Gazella, Brannon. Innings pitched—By Hulvey, 1 minus; Zahniser, 1-3; Lemanski, 1; House, 5 2-3; Hollerson, 6. Credit victory to Shellenback; charge defeat to Kunz. At bat—Off Zahniser, 6; Hubbell, 0; Hulvey, 3; House, 18; Hollerson, 30; Lemanski, 0. Hits batted—Off Zahniser, 5; Hulvey, 2; House, 5; Hollerson, 11. Runs scored—Off Zahniser, 4; Hulvey 1, House, 5; Hollerson, 7. Runs responsible for—Zahniser, 5; House, 5; Hollerson, 7; Lemanski, 1; Kunz, 1; Struck out—By House, 2; Hollerson, 3; Lemanski, 1; Shellenback, 1. Bases on balls—Off House, 5; Hollerson, 1; Kunz, 1. Stolen bases—Brannon, Carlyle. Home runs—Heath, Barbee. Two-base hits—Catina, Carlyle, Almada, Bassler, Johnson. Sacrifice hits—Gazella, Hollerson. Runs batted in—Holland, Brannon 2, Carlyle 2, Heath 4, Hollerson, Gazella 2, Barbee 3, Johnson, Collins, Hanson 2, Ellsworth. Time of game—2h. 20m. Umpires—Fanning and Sweeney.

"PRO" TOURNEY WON BY DUTRA

(Continued from Ninth Page)

match as Dutra seemed to gain in confidence and punch as the play progressed. Vic's putting started to go bad on the first and second holes when he missed dinky putts for wins.

On the seventh hole, Dalberto drove out of bounds, but sunk a twenty-foot putt for a half. That, however, was the last of a valiant effort to prolong inevitable defeat. From then on it was not a case of Vic battling for wins, but scrapping for all he was worth to get halves.

Stymies saved Dalberto on several occasions, one of these abnoxious situations giving him a half on nine.

On the 500-yard twelfth hole Dalberto's second carried twenty yards over the green, and Olin won handily with a birdie 4. The thirteenth spelled finis when Dutra planted his tee shot four feet from the cup for a birdie 2. That put Dutra dormie 5.

His game shattered, Dalberto missed a five-footer for a win on the fourteenth hole to end the match.

As the champion of Southern California professionals, Dutra received a diamond metal, plus $200 in cash and an additional $25 for being medalist. Dalberto, as runner-up, won $125. Jack Street of Santa Monica and Willie Hunter of Montebello Park each drew checks of $75, the semifinalists' shares.

The cards:

Par—	
Out	444 434 435—35
In	445 344 435—36—71
MORNING ROUND	
Out—	
Dutra	444 434 435—35
Dalberto	535 535 435—38
In—	
Dutra	434 344 434—33—68
Dalberto	454 343 345—35—73
AFTERNOON ROUND	
Out—	
Dutra	544 435 435—36
Dalberto	544 334 435—35
In—	
Dutra	444 24
Dalberto	445 34

DANES VANQUISHED IN DAVIS CUP PLAY

PRAGUE (Czecho-Slovakia) May 18. (AP)—Czecho-Slovakia's Davis Cup team eliminated Denmark in the third round today, three matches to two.

Roderich Menzel, first-ranking Czecho-Slovakian player, defeated Einer Uldrich, 6-2, 6-2, 6-1, and Jan Kozeluh, brother of the famous professional, defeated Eric Worm of Denmark, 7-5, 6-2, 10-8.

HOLLAND WINS OVER FINNISH RACKETEERS

AMSTERDAM (Holland) May 18. (AP)—Holland eliminated Finland in Davis Cup play today, four matches to one, and will meet the winners of the Czecho-Slovakia-Denmark tie in the third round.

In the deciding singles match today, Hans Timmer of Holland defeated A. Grahn, 6-1, 6-3, 6-2.

In the concluding match, A. Diemer Koole of Holland defeated J. Grotenfeld, 6-2, 6-0, 6-0.

TEMPLETON IN S.C. TRIBUTE

(Continued from Ninth Page)

high jump, Paul and Barber in the broad jump, and one or more of the trio of 13ft. Trojan vaulters should get into the money.

Undoubtedly one of the most pleasing things about Saturday's meet to Coach Dean Cromwell of S. C. must have been the work of Big Bob Hall. The tall sophomore tossed the shot over 48ft. and threw the discus 10ft. farther than ever before in his life—137ft. He has become a great competitor, always exceeding his practice marks during the week by several feet on the day of a meet.

Figure it any way you like, the Trojans have an edge on the Stanford boys in the I.C.A.A.A.—something like fifty to forty—and in order to win the Cards must surpass their best efforts of the season in every event while the Trojans slump. Both teams at the peak the Trojans should win.

But again, attention is called to the fact that both Stanford and S.C. are figuring on track points this year as they have never done in the past. The Trojans hope for at least 20 and Stanford the same. Take the history of the last I.C. A.A.A.A. meets to get the superiority of western teams in the field—and the paucity of track digits. **In 1926,** when S.C. won, 12 points of the 35 1-2 were scored on the track—Dye first and Reynolds fourth in the high hurdles. Grumbles, a first in the lows.

ONLY SEVEN ON TRACK

In 1927 Stanford won with 36 1-2 points and 7 were scored on the track—McKinnon, fourth in the mile and Nichols, a first in the high hurdles.

In 1928, Stanford repeated with 43 points, scoring 9 on the track—Nichols first in the high hurdles and Spencer, a second in the 440.

Last year, Stanford amassed its greatest winning total—45 3-8 points—and tallied 14 on the track—Dyer second in the 100 and 220, Nichols second in the high hurdles and Smith fourth.

Stanford has scored successively 29 1-2, 34 and 31 points in field events in the three years it has walked off with eastern glory, and it has tallied in every field event each year.

With men missing in javelin and high jump, even the mighty efforts of the redoubtable Krenz, who spun the platter for a new world's record of 167ft. 5 3-8in. the other day, and his team-mate, Harlow Rothert, must go for naught unless Stanford runners come to the rescue.

And therein lies the Trojan edge—ability to score in every single field event.

Los Angeles Times

SHIPPING NEWS AND ACTIVITIES AT LOS ANGELES HARBOR

MAY 19, 19[illegible]

FOREIGN TRADE APPEAL VOICED

Dollar Calls on Americans to Use American Ships

Captain Arrives Here for Convention Stay

Luckenbach Acts to Meet Emergency Demands

"American merchants should patronize American ships!"

That is the simple, direct message to the Foreign Trade Convention on the eve of its meeting here, from the dean of American shipping, Capt. Robert Dollar.

CAPT. ROBERT DOLLAR

America's most picturesque and dominant figure, now 86 years of age, and Mrs. Dollar, arrived from San Francisco on their liner President Lincoln yesterday to remain at the Biltmore throughout the week of the convention. He will return north on the President Fillmore next Monday.

"This convention is the greatest foreign trade stimulant that could come to Los Angeles and the Coast," he said. "Eighteen years ago in New York I predicted the centering of world commerce on the Pacific. My auditors laughed. I told them, 'He laughs best who laughs last.' Two years ago I dined again with those New Yorkers, and they admitted the beginning of my time to snicker."

MATTER OF SUBSIDY

Capt. Dollar recalled that for many years he advocated government subsidy to get shipping on its feet.

"No one would take me seriously; but you'll notice it is the same thing under another name—subvention—which now is aiding American lines to build ships and restore the flag to the seas." He referred to the Jones-White Act loans, and to ten-year mail contracts to lines traversing essential trade routes.

"But, after the ten years are up, what then?" he asked significantly. "It takes a spoon to feed a baby, but a man doesn't want it. Will the American Merchant Marine have reached full stature in ten years, and be able to go it alone?"

The Dollar Lines now are America's largest shipping enterprise, "but it took a long, hard struggle. We never have missed a dividend in thirty-five years, but during several of those years the dividends came from my other pocket. When we started the round-the-world service seven years ago, I told my associates to take off their coats. Six months later we had lost $500,000 and I told them to take off their shirts. Six months later they thought I was going to ask for their pants, but I was able to tell them to put their shirts on again."

START ON COPRA

Capt. Dollar's philosophy has reached that mellowness which comes only with age, yet he still thrills with the romance of shipping, just as he did in 1900 when he contracted for Luzon copra with no apparent place to dispose of it. It was the start of the great copra importations of today.

Yesterday he yearned from a passenger of a new Coco-Hon-ee, starting manufacture at Manila. He straightway wired his San Francisco office to radio the Manila manager to go after it for trade. The radio went over the Dollar wireless, a system which the lines are installing throughout the world just for their own uses.

Today Dollar liners and freighters are familiar on most every sea; they are building two more $7,000,000 liners, looking ahead. And Capt. Dollar is familiar with all of it.

"I want to keep at it till the end," he said, and his spriteliness indicates he will attend many more trade conventions.

CARGO CARRIER MAKES READJUSTMENT

Luckenbach Line announces the readjustment of its schedules to permit the retention of a spot steamer each on the Pacific and on the Atlantic coasts, to meet emergency demands for additional cargo space.

The Andrea F. Luckenbach, now in the intercoastal run, will be retained on the Pacific Coast as an emergency ship, and the Lewis Luckenbach, plying in the same trade, will be stationed on the Atlantic. It will make spare bottoms available on either coast to handle excess cargo or meet other contingencies. Eastward, the sailing of the Andrea F. Luckenbach will be taken by the Lena Luckenbach, which has been operating in the company's gulf service.

Rumors are afloat that officials of the American Hawaiian Steamship Company now are en route to New York to undertake negotiations with Luckenbach officials for a purchase of the latter line.

Newspaper folk predominate among the passengers sailing on the Panama Mail liner Colombia from here this afternoon for Central America and New York. Among them are Edward Benham, associate editor of Hearst publications in New York; E. Anstett of the San Francisco Chronicle, George M. Cornwall, editor of the Timberman, Portland, Or., and Charles E. Dunscomb, publisher of the Berkeley Daily Gazette. Mrs. Jennie Spreen, grandmother of the film star, Raymond Hackett, also is returning to New York.

Forty passengers disembarked from the Dollar trans-Pacific liner President Lincoln, in from the Orient yesterday, and as many will sail at noon today for the return voyage. The liner also discharged 2000 tons of cargo and will lift 2000 tons of canned sardines, oil-well machinery, cotton and miscellaneous cargo. Outbound travelers include Harry E. Stevens, new American Consul to Shanghai.

The battle fleet, gone for months, will start leaving New York today, bound for the home base at San Pedro. A stop will be made at Hampton Roads, en route, leaving there the 26th inst., with arrival here scheduled for June 22, next. The fleet will sail north from here July 4, for the summer cruise into the Pacific Northwest.

AIR MAIL SCHEDULE

(Mail as early as possible.)

Eastbound (day schedule:) Leaves Los Angeles 7:35 a.m. daily, except Monday, connecting at Salt Lake City with eastern lines. Arrives Salt Lake City 2:45 p.m., Mountain Time; Chicago, 6 a.m., Central Time; New York City, 6:40 p.m., Eastern Time. (Closing time for eastbound mail: Arcade Station, 6:30 a.m.; airport, 7:35 a.m.; main postoffice and substations, 5:30 a.m.)

Eastbound (night schedule:) Leaves Los Angeles 7 p.m. daily; arrives Salt Lake City 2:45 a.m., Mountain Time; Chicago, 6 p.m., Central Time; New York City, 6:40 a.m., Eastern Time. (Closing time, Arcade Station, 6 p.m.; airport, 7 p.m.; main postoffice and substations, 5 p.m.)

Westbound (day schedule:) Leaves New York City 11 a.m., Eastern Time; Chicago, 9 p.m., Central Time; Salt Lake City, 9:10 a.m., Mountain Time; arrives Los Angeles, 2:35 p.m., Pacific Time.

Westbound (night schedule:) Leaves New York City 8 p.m., Eastern Time; Chicago, 9 a.m., Central Time; Salt Lake City, 9:30 p.m., Mountain Time; arrives Los Angeles, 4:15 a.m., Pacific Time.

Coastwise, northbound: Leaves Los Angeles, 11:45 p.m., daily; arrives Bakersfield, 12:50 a.m.; Fresno, 2 a.m.; San Francisco, 5 a.m.; Medford, Or., 8 a.m.; Portland, 10:30 a.m.; Tacoma, 12:30 p.m.; Seattle, 1 p.m. (Closing time for northbound mail: Arcade Station, 10:55 p.m.; air mail boxes, 9 to 10 p.m.)

Coastwise, southbound: Leaves Seattle, 11:45 p.m.; San Francisco, 12:50 p.m.; arrives Los Angeles, 5 p.m.

Sun, Moon and Tide

May 27 — June 3 — June 10 — May 20

MONDAY, MAY 19

Sun rises 4:49 a.m., sets 6:50 p.m.
Moon rises 0:20 a.m., sets 10:36 a.m.

TIDES, LOS ANGELES HARBOR

May	High		Low		High		Low	
19	[illegible]		[illegible]		[illegible]		[illegible]	
20	[illegible]		[illegible]		[illegible]		[illegible]	
21	[illegible]		[illegible]		[illegible]		[illegible]	
22	[illegible]		[illegible]		[illegible]		[illegible]	
23	[illegible]		[illegible]		[illegible]		[illegible]	
24	[illegible]		[illegible]		[illegible]		[illegible]	
25	[illegible]		[illegible]		[illegible]		[illegible]	
26	[illegible]		[illegible]		[illegible]		[illegible]	

Note—Tides are given in order of occurrence: first column denoting time and second column height in feet above or below mean low water. Light face type denotes a.m.; black face, p.m.

SHIPPING

PASSENGER SCHEDULE
VESSELS ARRIVING

	Berth
Monday, May 19—	
West Nilus, San Francisco, 8 a.m.	178
Shinyo Maru, Orient, via San Francisco, 8:30 a.m.	230A
Abraham Lincoln, S. F., 8 a.m.	90
Caddopeak, Seattle, via S. F., 8 a.m.	160
Diamond Head, Hilo-Honolulu, 1 p.m.	232
Moerdyk, London, noon	187
Chehalis, San Francisco, 4 a.m.	88
Charcas, Callao, 5 p.m.	53
Moctezuma, Mexican ports, 8 a.m.	59
Tuesday, May 20—	
Yale, San Diego, 2 p.m.	155
Admiral Farragut, San Diego, 8 a.m.	154
Tacoma, Antwerp via San Jose de Guatemala, 8 a.m.	156
Wednesday, May 21—	
Corinto, Cristobal via Mexican ports, 3 p.m.	188
Harvard, San Francisco, 10 a.m.	155
President Hayes, Manila via San Francisco, 4 p.m.	232B
Cingalese Prince, New York via Newport News, midnight	188

VESSELS SAILING

Monday, May 19—	
West Cactus, San Francisco, 5 p.m.	178
President Lincoln, Orient, via San Francisco, noon	232B
Admiral Farragut, San Diego, 11 a.m.	154
West Nilus, River Plate ports, 5 p.m.	178
Colombia, New York, via Mexican and Central American ports, 5 p.m.	188
Abraham Lincoln, London, Hull, Bergen, Oslo, 5 p.m.	90
Moctezuma, San Francisco, 5 p.m.	59
Tuesday, May 20—	
Sutherland, San Francisco, 5 p.m.	160
Chehalis, San Francisco, 7 p.m.	88
Yale, San Francisco, 4 p.m.	155
Admiral Farragut, Portland via San Francisco, 2 p.m.	154
Charcas, San Francisco, 5 p.m.	54
Wednesday, May 21—	
Corinto, San Francisco, 6 p.m.	188
Harvard, San Diego, 3 p.m.	155
Tacoma, San Francisco, 5 p.m.	157
Caddopeak, Seattle via San Francisco, 5 p.m.	160
Shinyo Maru, Orient via San Francisco, 2 p.m.	230A
Moerdyk, San Francisco, 5 p.m.	187

VESSELS IN PORT
Midnight, Sunday, May 18
PASSENGER VESSELS

West Cactus, steamer	178
President Lincoln, steamer	232B
Abraham Lincoln, motorship (Nor.)	90
Admiral Farragut, steamer	154
Sutherland, steamer	160
Colombia, steamer	188
Lochgoil, motorship (Br.)	57

CARGO VESSELS

Admiral Wiley, steamer	154
Dorothy Wintermote, steamer	195
Pasadena, steamer	60
Silverhazel, motorship (Br.)	241
Ernest H. Meyer, steamer	171
Pacific Fir, steamer	177
El Dorado, steamer	232A
Robin Gray, steamer	195
Panaman, steamer	190
Golden River, steamer	175
Yellowstone, steamer	228D
Sagadahoc, steamer	90
Vaquero, motorship	189
Maunalei, steamer	194
Vermar, steamer	174
East Lynn, motorship (Br.)	230B
Pomona, steamer	Anc.
Westmoor, motorship (Br.)	Anc.
Munmystic, steamer	Anc.
Volunteer, steamer	177
	191

OIL CARRIERS

Albertolite tanker (Br.)	
Swiftlight, tanker	150
Lio, tanker	164
Emidio, tanker	239
Australia, tanker	238
Montebello, tanker	172
	107

LUMBER CARRIERS

El Capitan, steamer	107
Trinidad, steamer	224
Missoula, steamer	128

LOCATION OF BERTHS

Outer Harbor, 35 to 73.
San Pedro, 74 to 98.
West Basin, 101 to 149.
Wilmington, 150 to 190.
East Basin, 191 to 204.
Terminal Island, 205 to 241.
Long Beach not numbered.

DAILY CATALINA SERVICE

(Except Sunday)

Leave Berth 185, Wilmington district, 10 a.m. and 3:30 p.m. Arrive Berth 185, 10:15 a.m. and 6 p.m.

SUNDAY

Leave Berth 185, 10 a.m. Arrive Berth 185, 10:10 a.m. and 6 p.m.

ARRIVALS AND DEPARTURES

Compiled by Marine Exchange

ARRIVED SUNDAY, MAY 18

Ship	Time	From	Operator
WILLZIPO, steamer	3:10 a.m.	San Francisco	Williams Line
SAN PEDRO, steamer	3:25 a.m.	Longview	Quaker Line
BALBOA, motorship (Swed.)	3:30 a.m.	San Francisco	Johnson Line
ADMIRAL WILEY, steamer	4:10 a.m.	Ocean Falls-S.F.	Pacific S.S. Co.
LOS ALAMOS, tanker	5:00 a.m.	Grays Harbor	General Pet. Corp.
LAKE MIRAFLORES, tanker	5:55 a.m.	Martinez	Stanley Hiller, Inc.
YALE, steamer	9:20 a.m.	San Francisco	Los Angeles S.S. Co.
STAR & CRESCENT BARGE	10:10 a.m.	San Diego	Star & Crescent Transp. Co.
PRESIDENT LINCOLN, steamer	11:10 a.m.	Orient-S.F.	Dollar S.S. Lines, Inc.
HARVARD, steamer	1:40 p.m.	San Diego	Los Angeles S.S. Co.
EMMA ALEXANDER, steamer	2:30 p.m.	Ensenada-S.D.	Pacific S.S. Co.
ABRAHAM LINCOLN, m.s. (Nor.)	10:00 p.m.	San Francisco	Fred Olsen Line
ADMIRAL FARRAGUT, steamer	9:00 p.m.	Portland-S.F.	Pacific S.S. Co.
SUTHERLAND, steamer	7:35 p.m.	Charleston	Nelson S.S. Co.
COLOMBIA, steamer	7:45 p.m.	San Francisco	Panama Mail S.S. Co.
EAST LYNN, motorship (Br.)	8:0 p.m.	Tampa	W. R. Smith & Sons
POMONA, steamer	8:20 p.m.	Longview	Weyerhauser Timber Co.
WESTMOOR, motorship (Br.)	7:00 p.m.	Portland	Moore Line, Ltd.
MUNMYSTIC, steamer	11:35 p.m.	Philadelphia	Munson-McCormick Line
VOLUNTEER, steamer	11:35 p.m.	Honolulu	American Gulf Orient Line
ALBERTOLITE, tanker (Br.)	11:45 p.m.	Vancouver	Imperial Oil, Ltd.
SWIFTLIGHT, tanker	3:30 p.m.	N.Y.-Curacao	New England Oil S.S. Co.
LIO, tanker	5:30 p.m.	New York	Standard Transp. Co.
EMIDIO, tanker	6:00 p.m.	Portland	General Pet. Corp.
MISSOULA, steamer	4:00 p.m.	Portland	Hammond Lumber Co.
LOCHGOIL, motorship (Br.)	4:35 p.m.	Sea	Royal Mail Steam Packet Co.

Vessels arriving between 9 p.m. and midnight estimated from radio reports and operators' advices.

SAILED SUNDAY, MAY 18

Ship	Time	For	Operator
J. A. MOFFETT, tanker	12:10 a.m.	Portland	Standard Oil Co. of Calif.
LOS ANGELES, tanker	2:15 a.m.	Ventura	Union Oil Co.
ARGYLL, tanker (Fr.)	8:50 a.m.	Santa Rosalia	Compagnie Du Boleo
VIRGINIA, steamer	10:35 a.m.	San Francisco	Panama Pacific Line
HILDA KNUDSEN, tr. (Nor.)	12:25 p.m.	Lands End Acct.	Anglo-Saxon Pet. Corp.
BALBOA, motorship (Nor.)	12:40 p.m.	Hull	Johnson Line
SAN PEDRO, steamer	1:05 p.m.	New York	Quaker Line
WILLZIPO, steamer	3:10 p.m.	Charleston	Williams Line
YALE, steamer	3:30 p.m.	San Diego	Los Angeles S.S. Co.
HARVARD, steamer	4:30 p.m.	San Francisco	Los Angeles S.S. Co.
TAI YIN, motorship (Nor.)	4:00 p.m.	Manila	Barber Lines
EMMA ALEXANDER, steamer	9:45 p.m.	S.F.-Seattle	Pacific S.S. Co.
LAKE MIRAFLORES, tanker	11:00 p.m.	Martinez	Stanley Hiller, Inc.
LOS ALAMOS, tanker	11:00 p.m.	Vancouver	General Pet. Corp.
FRANK H. BUCK, tanker	2:35 p.m.	Ventura	Associated Oil Co.
EUREKA, steamer	5:30 p.m.	San Diego	Hammond Lumber Co.

Vessels sailing between 9 p.m. and midnight estimated from operators' advices.

TO ARRIVE AND SAIL TODAY

Compiled by Marine Exchange

VESSELS DUE TO ARRIVE, MONDAY, MAY 19

Ship	Berth	From	Operator
MOERDYK, steamer (Dutch)	187	London	Holland-America Line
CHARCAS, steamer	54	Callao	W. R. Grace & Co.
CHEHALIS, steamer	88	San Francisco	Acct. L.A.-S.F. Nav. Co.
WEST NILUS, tanker	178	San Francisco	Pac.-Argen.-Brazil Line
SHINYO MARU, steamer (Jap.)	230A	Orient-S.F.	Nippon Yusen Kaisha
DIAMOND HEAD, steamer	232	Honolulu	Los Angeles S.S. Co.
MOCTEZUMA, steamer (Mex.)	59	Ensenada	National Nav. Lines
CADDOPEAK, steamer	160	Seattle-S.F.	Nelson S.S. Co.
GOLDEN HORN, steamer	228D	Orient-S.F.	Oceanic & Oriental Co.
BARBARA CATES, steamer	197	Jacksonville	Arrow Line
PLEASANTVILLE, motorship (Nor.)	197	Orient-S.F.	Klaveness Line
HAKUTATSU MARU, steamer (Jap.)	Anc.	Tampa	Acct. Walker-Ross Co.
LAKE FRANCES, steamer	173	Seattle-S.F.	Lewis-Bear Co.
HAMLIN F. McCORMICK, steamer	175	Portland-S.F.	McCormick S.S. Co.
BENJAMIN FRANKLIN, ms. (Nor.)	82	Antwerp	Fred Olsen Line
YANKEE ARROW, tanker	Anc.	Seattle	Standard Trans. Co.
OREGON, tanker	L.B.	Elwood	Texas S.S. Co. of Cal.
FRANK G. DRUM, tanker	119	Ventura	Associated Oil Co.
SILDRA, tanker (Nor.)	167	Cardiff	W. Jebsen
W. S. MILLER, tanker	98	Portland	Standard Oil Co. of Cal.
TOPILA, tanker	L.B.	Elwood	Richfield Oil Co.
SANTA MARIA, tanker	150	Valparaiso	Union Oil Co.
W. R. CHAMBERLIN, JR., steamer	198	Tacoma	W. R. Chamberlin & Co.
ASTORIA, steamer	224	Eureka	Hammond Lumber Co.
ROMULUS, steamer (Nor.)	Anc.	Iquique	Latin-America Line

VESSELS DUE TO SAIL, MONDAY, MAY 19

Ship	Berth	For	Operator
WEST CACTUS, steamer	178	San Francisco	Pac.-Argen.-Brazil Line
PRESIDENT LINCOLN, steamer	232B	S.F.-Orient	Dollar S.S. Lines, Inc.
ABRAHAM LINCOLN, ms. (Nor.)	90	London	Fred Olsen Line
ADMIRAL FARRAGUT, steamer	154	San Diego	Pacific S.S. Co.
COLOMBIA, steamer	188	Mazatlan	Panama Mail S.S. Co.
WEST NILUS, steamer	178	Montevideo	Pac.-Argen.-Brazil Line
MOCTEZUMA, steamer (Mex.)	59	San Francisco	National Nav. Lines
ADMIRAL WILEY, steamer	154	S.F.-Ocean Falls	Pacific S.S. Co.
DOROTHY WINTERMOTE, steamer	177	S.F.-Seattle	McCormick S.S. Co.
ROBIN GRAY, steamer	195	S.F.-Portland	McCormick S.S. Co.
PANAMAN, steamer	190	San Francisco	Isthmian S.S. Lines
YELLOWSTONE, steamer	175	New York	Amer.-Hawaiian S.S. Co.
SAGADAHOC, steamer	90	San Francisco	Bayside S.S. Co.
MAUNALEI, steamer	194	San Francisco	Argonaut Line
EAST LYNN, motorship (Br.)	230B	San Francisco	Matson Nav. Co.
POMONA, steamer	Anc.	Yokohama	W. R. Smith & Sons
WESTMOOR, motorship (Br.)	Anc.	New York	Weyerhauser Timber Co.
VOLUNTEER, steamer	177	United Kingdom	Moore Line, Ltd.
HAKUTATSU MARU, steamer (Jap.)	Anc.	New Orleans	American-Gulf-Orient Line
AUSTRALIA, tanker	191	Everett	Acct. Walker-Ross Co.
SWIFTLIGHT, tanker	172	New York	Texas S.S. Co. of Cal.
LIO, tanker	167	Balboa	New England Oil S.S. Co.
EMIDIO, tanker	239	Seattle	Standard Trans. Co.
SANTA MARIA, tanker	239	Oakland	General Pet. Corp.
MISSOULA, steamer	150	Vancouver	Union Oil Co.
	128	Guaymas	Hammond Lumber Co.

MOERDYK, Balboa for Los Angeles, 588 miles south of Los Angeles.
CALICHE, Tocopilla for Los Angeles, 1683 miles south of Los Angeles.
MALTRAN, Los Angeles for Balboa, 925 miles south of Los Angeles.
GARGOYLE, Esterohay for Balboa, 1244 miles south of Esterohay.
VOLUNTEER, Honolulu for Los Angeles, 330 miles west of Los Angeles.

8 p.m., May 17

SATANTA, Nanasaki for Los Angeles, 2120 miles west of Los Angeles.
LENA LUCKENBACH, Los Angeles for San Francisco, 5 miles north of Los Angeles.
ARIZONA, Balboa for Los Angeles, 846 miles south of Los Angeles.
EL SALVADOR, La Union for Corinto, 22 miles south of La Union.
CORINTO, Manzanillo for Los Angeles, 907 miles south of Los Angeles.
NORA, Iquique for Los Angeles, 1113 miles south of Los Angeles.
PROVIDENCIA, Guaymas for Santa Rosalia, 20 miles from Guaymas.
POINT FERMIN, Balboa for Los Angeles, 1224 miles south of Los Angeles.
CHARLES R. McCORMICK, San Francisco for Balboa, 1635 miles south of San Francisco.
CITY OF PANAMA, Mazatlan for Manzanillo, 60 miles north of Manzanillo.
GLYMONT, Los Angeles for San Francisco, 15 miles north of Los Angeles.
MISSOULA, Portland for Los Angeles, 198 miles north of Los Angeles.
OREGON, Los Angeles for Elwood, 70 miles south of Elwood.
LOS ALAMOS, Gray's Harbor for Los Angeles, 94 miles north of Los Angeles.

Noon, May 18

VOLUNTEER, Honolulu for Los Angeles, 102 miles west of Los Angeles.
SILDRA, Balboa for Los Angeles, 339 miles south of Los Angeles.
ROMULUS, Balboa for Los Angeles, several miles south of Los Angeles.
PLEASANTVILLE, San Francisco for Los Angeles, 240 miles north of Los Angeles.
JAVA ARROW, Itosaki for Los Angeles, 807 miles west of Los Angeles.
JULIA LUCKENBACH, Los Angeles for Balboa, 2299 miles north of Balboa.
CHILOIL, Balboa for San Francisco, 944 miles south of San Francisco.
SUEVIER, San Francisco for Balboa, 2550 miles north of Balboa.
IPSWICH, San Francisco for Balboa, 249 miles south of San Francisco.
DIAMOND HEAD, Honolulu for Los Angeles, 269 miles west of Los Angeles.
WEST NILUS, San Francisco for Los Angeles, 156 miles north of Los Angeles.
MONTEVIDEO MARU, Los Angeles for Yokohama, 254 miles west of Los Angeles.
YANKEE ARROW, Seattle for Los Angeles, 205 miles north of Los Angeles.
ALBERTOLITE, Vancouver for Los Angeles, 127 miles north of Los Angeles.
TACOMA, Balboa for Los Angeles, 600 miles south of Los Angeles.
ILLINOIS, Los Angeles for Balboa, 232 miles south of Los Angeles.
SWIFTLIGHT, Balboa for Los Angeles 57 miles south of Los Angeles.

8 p.m., May 18

J. A. MOFFETT, Los Angeles for Portland, 800 miles south of Portland.
W. S. MILLER, Portland for Los Angeles, 300 miles north of Los Angeles.
TAIYIN, Los Angeles for Manila, 40 miles west of Los Angeles.
ALBERTOLITE, Vancouver for Los Angeles, 37 miles north of Los Angeles.
LAKE FRANCES, San Francisco for Los Angeles, 92 miles north of Los Angeles.
MUNMYSTIC, Balboa for Los Angeles, 30 miles south of Los Angeles.
LA PLACENTIA, Balboa for Los Angeles, 423 miles south of Los Angeles.
CHARCAS, Callao for Los Angeles, 176 miles south of Los Angeles.
ARIZONA, Balboa for Los Angeles, 612 miles south of Los Angeles.
CITY OF LOS ANGELES, Honolulu for Los Angeles, 1736 miles west of Los Angeles.
COLOMBIA, San Francisco for Los Angeles, 3 miles north of Los Angeles.
CITY OF HONOLULU, Los Angeles for Honolulu, 485 miles west of Los Angeles.
POMONA, Longview for Los Angeles, 7 miles north of Los Angeles.
CHILBAR, San Francisco for Balboa, 735 miles south of San Francisco.
LEBEC, Seattle for Los Angeles, 490 miles north of Los Angeles.
MANA, Eureka for Bellingham, 335 miles south of Bellingham.
TEJON, Los Angeles for Seattle, 338 miles south of Seattle.

SAN FRANCISCO STATION
8 p.m., May 18

COLOMBIA, San Francisco for Los Angeles, 2 miles from Los Angeles.
CITY OF HONOLULU, Los Angeles for Honolulu, 485 miles west of Los Angeles.
MALANG, Los Angeles for Gray's Harbor, 383 miles south of Gray's Harbor.
POINT FERMIN, Balboa for Los Angeles, 1035 miles southeast of Los Angeles.
CORINTO, Manzanillo for Los Angeles, 721 miles southeast of Los Angeles.
ECUADOR, Mazatlan for Los Angeles, 871 miles from Los Angeles.
DIO, Balboa for Los Angeles, 261 miles from Balboa.
HELEN WHITTIER, Los Angeles for Philadelphia, 494 miles from Balboa.
LILLIAN LUCKENBACH, Los Angeles for Philadelphia, 555 miles from Balboa.
CHILDAR, Los Angeles for Punta Arenas, 285 miles from Punta Arenas.
WYOMING, Los Angeles for Acapulco, 1000 miles south of Los Angeles.
RIALTO, Los Angeles for La Libertad, 1355 miles from La Libertad.
CHARCAS, Callao for Los Angeles, 175 miles from Los Angeles.
ARIZONA, Port Arthur for Los Angeles, 612 miles from Los Angeles.

RADIO REPORT

The Radio Corporation of America, in co-operation with the United States Health Service and the Seaman's Institute, will receive requests through the KSE station at Los Angeles Harbor, for medical and surgical services for ships at sea.

The Mackay Radio and Telegraph Company, in co-operation with the Los Angeles Receiving Hospital staff, will receive requests for medical and surgical services from ships' crews and vessels at sea through KOK station at Los Angeles Harbor.

LOS ANGELES STATION
Noon, May 17

BROAD ARROW, Calcutta for Los Angeles, 2137 miles west of Los Angeles.
OAKMAR, Los Angeles for Balboa, 472 miles north of Balboa.
CHESTER SUN, Los Angeles for Balboa, 475 miles north of Balboa.
CANADIAN WINNER, Port Alberni for Balboa, 1907 miles south of Port Alberni.

LOS ANGELES STATION
Noon, May 17

ORKANGER, Los Angeles for Wellington, 2779 miles southwest of Los Angeles.
PRESIDENT HARRISON, Honolulu for Kobe, 1090 miles east of Kobe.
ELEANOR BOLING, Papeete for Balboa, 1018 miles west of Balboa.
SILDRA, Balboa for Los Angeles, 563 miles south of Los Angeles.
SURINAME, Puerto Armuelles for San Francisco, 1945 miles south of San Francisco.
RESOLUTE, Los Angeles for Balboa, 1848 miles northeast of Balboa.
EGERO, Miri for Borneo, Singapore, 380 miles east-northeast of Singapore.

8 p.m., May 17

TEXAS, Zamboanga for San Francisco, 536 miles west of San Francisco.
TACOMA, Kobe for Hongkong, 670 miles northeast of Hongkong.
BELLINGHAM, Manila for San Francisco, 786 miles east of Manila.
CALIFORNIA, Hongkong for Manila, 468 miles north of Manila.
PRESIDENT JEFFERSON, Honolulu for Yokohama, 2740 miles east of Yokohama.
ASTRAL, Haiphong for Los Angeles, 4800 miles west of Los Angeles.
CALIFORNIA, Tocopilla for Los Angeles, 951 miles south of San Francisco.
ASAMA MARU, Honolulu for San Francisco, 1930 miles west of San Francisco.
KANJU MARU, Los Angeles for Japan, 1010 miles west of Los Angeles.
BETTERTON, Los Angeles for Balboa, 200 miles south of Los Angeles.

Noon, May 18

BARBARA CATES, Balboa for Los Angeles, 228 miles south of Los Angeles.
LOCH GOIL, returning to Los Angeles, 65 miles south of Los Angeles.
LIO, Balboa for Los Angeles, 55 miles south of Los Angeles.
ROMULUS, Iquique for Los Angeles, 139 miles south of Los Angeles.
SILDRA, Balboa for Los Angeles, 339 miles south of Los Angeles.
MARKLAND, Rio De Janeiro for Talara, 444 miles south of Talara.
CONSTANCE CHANDLER, Balboa for Los Angeles, 1653 miles south of Los Angeles.

8 p.m., May 18

BETTERTON, Los Angeles for Balboa, 433 miles south of Los Angeles.
PAUL SHOUP, Balboa for Los Angeles, 784 miles south of Los Angeles.
ARGYLL, Los Angeles for Santa Rosalia, 100 miles south of Los Angeles.
HARVARD, Los Angeles for San Francisco, 80 miles north of Los Angeles.
H. F. McCORMICK, San Francisco for Los Angeles, 80 miles north of Los Angeles.
W. R. CHAMBERLIN, JR., Tacoma for Los Angeles, 54 miles north of Los Angeles.
ASTORIA, Eureka for Los Angeles, 92 miles north of Los Angeles.
LAKE MIRAFLORES, Los Angeles for San Francisco, 330 miles south of San Francisco.
SANTA MARIA, Valparaiso for Los Angeles, 70 miles south of Los Angeles.
CADDOPEAK, San Francisco for Los Angeles, 90 miles north of Los Angeles.
SAN PEDRO, Los Angeles for Balboa, 75 miles south of Los Angeles.
SAN JULIAN, Balboa for San Diego, 163 miles south of San Diego.
CATHWOOD, Los Angeles for Tocopilla, 4105 miles north of Tocopilla.

SAN FRANCISCO STATION
8 p.m., May 18

GOLDEN BEAR, Los Angeles for Hilo, 1463 miles east of Hilo.
J. A. MOFFETT, Los Angeles for Portland, 800 miles south of Portland.
H. T. HARPER, Willbridge for El Segundo, 275 miles from El Segundo.
DODD, Long Beach for Willbridge, 767 miles south of Willbridge.
CAPT. A. F. LUCAS, Aberdeen for El Segundo, 318 miles from El Segundo.
TEJON, Los Angeles for Seattle, 338 miles south of Seattle.
LEBEC, Seattle for Los Angeles, 490 miles from Los Angeles.
GLYMONT, Los Angeles for San Francisco, 110 miles from San Francisco.
W. S. MILLER, Portland for Los Angeles, 300 miles from Los Angeles.
CITY OF HONOLULU, Los Angeles for Honolulu, 485 miles west of Los Angeles.
DIAMOND HEAD, Honolulu for Los Angeles, 269 miles west of Los Angeles.
TUSCALOOSA CITY, Los Angeles for New York, 1325 miles from Los Angeles.
CONDOR, Los Angeles for Talara, 1708 miles southeast of Los Angeles.
CONSTANCE CHANDLER, Balboa for Los Angeles, 1653 miles southeast of Los Angeles.
SEA THRUSH, Balboa for Los Angeles, 1063 miles southeast of Los Angeles.

SAN FRANCISCO STATION
8 p.m., May 18

KEWANEE, Seattle for Avon, 213 miles from Avon.
U.S.A.T. CAMBRAI, Honolulu for San Francisco, 193 miles from San Francisco.
MANA, Eureka for Bellingham, 335 miles from Bellingham.
JACOX, Port Angeles for San Francisco, 12 miles from San Francisco.
FRANK H. BUCK, Long Beach for Ventura, 9 miles from Ventura.
OLEUM, Oleum for Port San Luis, 10 miles from Port San Luis.
GOLDEN SUN, Hongkong for San Francisco, 788 miles from San Francisco.
MUNAMI, San Francisco for Portland, 200 miles from San Francisco.
J. C. FITZSIMMONS, Los Angeles for Point Wells, 810 miles from Point Wells.
WAPAMA, Los Angeles for San Francisco, 160 miles from San Francisco.
RUTH ALEXANDER, Seattle for San Francisco, 581 miles from San Francisco.

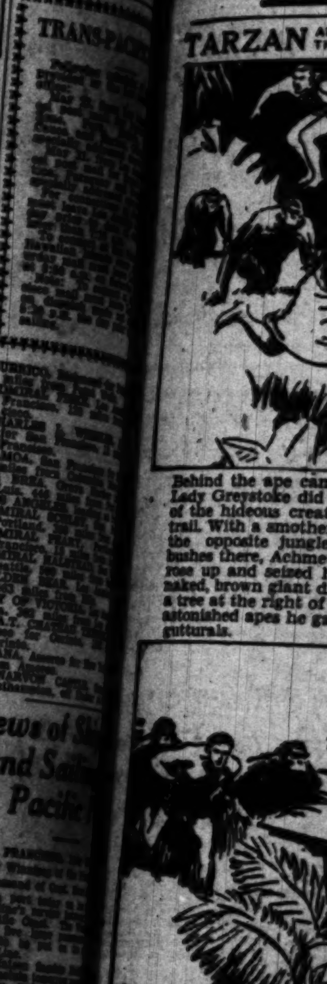

Behind the ape can... Lady Greystoke did... of the hideous creat... trail. With a smothe... the opposite jungle... bushes there, Achme... rose up and seized l... naked, brown giant d... a tree at the right of... astonished apes he g... gutturals.

News of Ships and Sailors of the Pacific

The Arabs saw that the... to mount and make th... beasts and the man wer... Zek recognized the latte... enemy of such as he, and... cumstances an opportunity... of the menace of the ape... ing to his men to follow... his rifle and leveled it up... His followers, obeying hi... taneously.

ARRIVALS AND CLEARANCES PACIFIC

The Life of Riley

REG'LAR FELLER[illegible]

France W... Tennis ...

A CHUCKLE FOR EVERYBODY

TARZAN AND THE JEWELS OF OPAR — By Edgar Rice Burroughs

Behind the ape came another and another; but Lady Greystoke did not wait to learn how many of the hideous creatures were so close upon her trail. With a smothered scream she rushed toward the opposite jungle, and as she reached the farther there, Achmet Zek and his two henchmen rose up and seized her. At the same instant a naked, brown giant dropped from the branches of a tree at the right of the clearing. Turning to the astonished apes he gave voice to a volley of short commands.

Then without waiting to note the effect of his words upon them, he wheeled and charged for the Arabs. Achmet Zek was dragging Jane Clayton toward his tethered horse. His two men were hastily unfastening all three mounts. The woman, struggling to escape the Arabs, turned and saw the ape-man running toward her. A glad light of hope illumined her face. "John!" she cried. "Thank God you have come in time." Behind Tarzan came the great apes, wondering, but obedient to him.

Copyright, 1930, by Edgar Rice Burroughs, Inc. All rights reserved.

The Arabs saw that they would not have time to mount and make their escape before the apes and the man were upon them. Achmet Zek recognized the latter as the redoubtable enemy of such as he, and he saw too in the circumstance an opportunity to rid himself forever of the menace of the ape-man's presence. Calling to his men to follow his example he raised his rifle and leveled it upon the charging giant. His followers, obeying him, all fired simultaneously.

And with the report of the rifles, Tarzan of the Apes and two of his hairy henchmen pitched forward among the jungle grasses. The noise of the rifle shots brought the balance of the apes to a wondering pause, and, taking advantage of their momentary distraction, Achmet Zek and his fellows leaped to their horses' backs and galloped away with a now hopeless and grief-stricken woman. Again Lady Greystoke found herself a prisoner; this time, bound, and with an additional sentry.

(Continued Tomorrow)

GASOLINE ALLEY — There, That's Out — By Kin

THE GUMPS — ?-?-?-?-? — By Sidney Smit

WHAT I'D LIKE TO KNOW IS— WHERE CAN YOU FIND A SWEETER, TRUER, MORE WONDERFUL WOMAN THAN HEAVENEYES OR A LUCKIER MAN THAN I ?
AND WHAT I'D LIKE TO KNOW IS—WHEN DO I GET MY 40% ?
SCOOGE
WHEN WILL UNCLE IRA WAKE UP AND GET WISE ?
TILDA
I'D LIKE TO KNOW HOW CARLOS GOT OUT OF PRISON"— WHY HE IS HERE— AND WHAT HE IS UP TO—
ANDY
AND WHOSE POST PRINTS ARE THESE I FIND IN MY YARD AGAIN THIS MORNING— WHO IS THIS ONE LEGGED MAN— THAT'S WHAT I'D LIKE TO KNOW—
CARLOS

HAROLD TEEN — Charge it to Propaganda — By Carl Ed

TO THINK SOME LIL' BABY-TALK WREN' COULD COME ALONG AND KNOCK ME FOR A "GOOL" WITH ALL MY BACKGROUND AND EXPERIENCE. I'M ASHAMED - TH' ONLY SENSIBLE THING SHE EVER SAYS IS BOOP! BOOP! AN' OOOP!
THERE IS NEED TO PONDER THIS OVER CAREFUL - I'LL GO INTO CONFERENCE WITH A "GEDUNK" IN TH' QUIETUDE OF POP'S ORDERLY FILLING STATION!
SUGAR BOWL
AH! M'LIL' BUDDY! HERE I AM, ALL SET FOR MY MONDAY'S LIBATION!
THERE HE GOES! CISSY'S BROTHER! HE'S GOT MORE CRUST THAN A PIE FACTORY - NOW THAT "GEDUNK" WILL BE SLIDIN' OVER HIS TONSILS INSTEAD OF MINE - MY LAST 20 CENTS!

WINNIE WINKLE, THE BREADWINNER — Credit Where Credit Is Due — By Branne

WELL, TH' FIGHT COMES OFF TOMORROW! THAT'S WHEN I CLEAN UP $15,000. ON MY BET— PLUS MY 7500. MAKES OVER 22000 BERRIES!
YOU'D BETTER NOT COUNT YOUR CHICKENS! YOU KNOW ACHILLES WAS A GREAT FIGHTER, BUT HE HAD A WEAK SPOT !!
ACHILLES?? NEVER HEARD OF HIM! HE MUST'A BEEN A BUM! MAYBE HE WAS A SUCKER FOR A LEFT JAB. ANYWAY!
DON'T BE SILLY! ACHILLES WAS AN ANCIENT FIGHTER IN GREEK MYTHOLOGY!
WELL ANYWAY, THERE'S ONLY ONE GUY LIVIN' WHO CAN LICK KID BIFFO —
YOU BET YOUR WHOLE BANKROLL ON HIM AND YOU ADMIT THERE IS ONE MAN CAN BEAT HIM ?? WHO IS HE ??
WELL BABE —SR— I DON'T WANNA TALK ABOUT MESELF !!
MAY 19

The Life of Riley — By D. T. Carlisle

In a strange city! Locked up in a deserted barn by two tramps who expect a reward from the owner Riley hasn't got!
"Gee! I'm hungry! What I'd give for a good ol' dog-biscuit!"
"Would a rat-biscuit help you out?"

ELLA CINDERS — Poor Little Rich Girl — By Bill Conselman and Charlie Plumb

BLACKIE, I GOT A LETTER THAT EXPLAINS ABOUT GIGGLES! HER MOTHER IS AN OLD FRIEND OF MINE—TORN FROM HER HUSBAND BY A FATHER-IN-LAW WHO DIDN'T THINK SHE WAS GOOD ENOUGH FOR THEIR FAMILY! THE OLD MAN WANTS TO TAKE GIGGLES AWAY FROM HER!
POOR BABY! SHE'S CERTAINLY STARTING LIFE WITH A LOT OF TROUBLES! DON'T CRY, GIGGLES! CHEER UP! HERE'S A PENNY!
MAMA!
BUT WE WON'T LET HIM FIND GIGGLES! WE'LL TAKE GOOD CARE OF HER UNTIL HER MOTHER WINS OUT! WE'LL FOOL THE CRUEL FATHER-IN-LAW EVEN IF HE IS A MILLIONAIRE!
A MILLIONAIRE? THE BABY'S GRAND-FATHER IS A MILLIONAIRE? HEY, GIGGLES, GIVE ME BACK THAT PENNY!

DOLLAR FELLERS — Literary Uncle — By Gene Byrnes

MY UNCLE'S A ARTIST!
THAT'S NUTHIN! MY UNCLE'S A WRITER!
I NEVER READ NONE OF HIS STORIES! WHAT DOES HE WRITE?
INSURANCE!
Gene Byrnes

PETEY— — He Tries a Little Influence — By C. A. Voig

— FIVE YEARS FROM NOW AND WE'LL HAVE APPLE PIE!
— DON'T BE A NIMMY! — THAT'S A PEAR TREE!
— THE MAN SAID, APPLE!
PEAR!
— YOU'RE FULL OF PRUNES! — THAT'S AN APPLE TREE!
— APPLE SAUCE! — THAT'S A PEAR, I'LL BETCHER!
— LOOK KID, LIKE THIS, SEE? APPLE! DON'T FORGET NOW!

News of Ships and Sailings — Pacific P

SAN FRANCISCO, May 18 ... steamer Winnipeg of the Panama ... der command of Capt. ... rived in port today on her ... in the line's service between ... the Pacific Coast. ... last of five large passenger ... vessels to be put on the run ... French Line.

The Matson flagship Malolo ... from Honolulu tomorrow morning ... passengers, including the ... gation to the forging trade ... Los Angeles next Wednesday ... and Friday. She will sail ... lands again Saturday night ... list including Harold Lloyd, ... actor, and his company ... pany will film a ... .

SEATTLE, May 16—... Mitsui Line will visit Pacific ports during the month of ... of the company ... .

The motorship Hakonesan ... on Puget Sound June 1 for ... ific Coast ports. She will ... cargo for loading 4,500,000 ... ber, sailing for Japan June 1. ... san Maru will visit Pacific ... fornia ports and load 10,000 ... of lumber for Yokohama and ... ing about June 25. She will ... also will load about 500,000 ... cargo on the Sound. ... The motorship Hakonesan ... arrive at Vancouver, B. C., ... lift 4,700,000 feet of lumber ... 500 tons of general cargo, ... kohama, Osaka and Dairen ... .

PORTLAND (Or.) May 18—... men from Portland, Tacoma, ... San Francisco are expected ... joint meeting of the Portland ... Portland Transportation Club ... Portland Shipping Club ... night.

Whitney Morden, for ... a guest and paper expert, ... speaker. Don Bates is ... entertainment committee.

TACOMA, May 18—... berthed at local docks today ... go for foreign ports. The ... freighter Ixion got in from ... lumber for Honolulu. The ... lar. American mail ... up general cargo for Manila ... be taken aboard the ... Montreal Maru, which ... afternoon from Seattle. She ... Dairen early in the week.

ARRIVALS AND CLEARANCES ... PACIFIC P...

SAN FRANCISCO, May ... rived: Winnipeg, 1:20 a.m. ... Antonio, 8:35 a.m.; ... 9:28 a.m.; Seattle, ... Eureka, Tenaha, 10:34 a.m.; ... Daisy, 1:20 a.m.; ... son, 11:30 a.m.; ... 12:25 p.m.; Los Angeles, ... p.m.; Christobal, ... reka; Marina M., ... lum; Andre F. ... Boston; ... Sailed: Pleasanton, ... geles; Martha ... Bay; Shinyo ... geles; Helen ... wood; Tamalpais, ... Fells, 5:20 p.m. ...

SEATTLE, May ... Wallace, 11 p.m.; ... pach, 11 p.m.; ... Los Angeles; ... Round ports; ... Florence Luckenbach, ... Sailed; Florence ... New Orleans; ... Yokohama; ...

SAN DIEGO, May ... A. Luckenbach, ... Ana Alexander, ... Alexander, ... p.m.; San ... Sailed; Harvard, ... Emma Alexander, ... Alexander, ... Luckenbach, ...

PORTLAND, May ... shio Vancouver ... miral Peoples, ... dak, 4 p.m.; ... 7:45 p.m.; ... Los Angeles; ... Sailed; William ... geles.

TACOMA, May ... a.m.; Los ... Seattle; Ixion, ... moto, 3 p.m.; ... p.m.; Manila; ... Seattle; ... Sailed; ... Mobile; ... Aires; Tacoma ...

ASTORIA (Or.) ... miral Dewey, ... ship Brimanger, ... Katrina Luckenbach, ... Natoma, 7:45 ... wood, 9 a.m.; ... Whitton, 10 a.m.; ...

France Wins Tennis Ev...

PARIS, May 18 ... feated England, eight ... seven, in their two-day ... try tennis tournament ... day.

France had taken five of ... nine matches yesterday ... even in six matches ... its advantage of one ... .

Jean Borotra, the ... Basque," defeated E. ... ny) Austin of England, ... 6-2, 7-5, and Jacques ... conquered H. G. N. Lee, ... 6-4, but the British ... singles score when J. C. ... ory defeated Pierre Landry, ... 4-6, 6-2, ... whipped ... 2-6, 6-4.

The two doubles matches ... evenly divided but ... looked on in advance, ... chet and Brugnon were ... Gregory and J. C. Collins, ... 7-5.

Cochet and Brugnon, who ... play the doubles for France ... Davis Cup challenge round, ... suffered their second defeat ... many days, Austin and Fry ... den having beaten them ... 2-6, 6-4, 6-4.

OIL and MINING

PRODUCING & REFINING — IN THE EARTH

NEWS OF HOBBS FIELD REPORTED

Humble Oil's Gusher Hooks Up to Pipe Line

Daily Yield Beaned Down Set at 4460 Barrels

Deepest Lea Project Strikes Good Showing

ARTESIA (N. M.) May 18. (Exclusive)—When the Bowers No. 1 well of the Humble Oil and Refining Company was hooked up with the first pipe line that reached the Hobbs oil field it put out 4460 barrels the first twenty-four hours, flowing through a five-eighths bean. On an open flow it did 300 barrels an hour. Operators rate it as a 400-barrel producer. This well's performance several weeks ago first attracted nation-wide attention to the Hobbs district in New Mexico and characterized it as a gusher field.

Three other pipe lines are now on their way toward the Hobbs field, these being the Atlantic pipe line, the Shell pipe line and the Pasotex line. Atlantic is building five 10,000-barrel storage tanks at the Atlantic tank farm at Hobbs and is laying a number of feeder lines, preparatory to connecting with several wells.

One of the most encouraging developments during the past few days was the strike of both oil and gas in the deepest test now drilling in Lea county, State No. 1 of Fish-Lowree Penn on Sec. 11, 18-36, developed a quantity of oil and gas, the oil being found at 5150 feet, and after drilling to 5186 feet oil on the 3300 feet in the hole. The oil found in this test is of high gravity and operators are of the belief that the State No. 1 may prove important in establishing a northwest trend from the Hobbs field.

Oil men do not believe that the Hobbs field will be the only major pool uncovered in the State and have accordingly turned their attention to a so-called high structure extending north and west from Hobbs to Cap Rock, a distance of forty miles.

Acreage sales have been numerous the past few months, practically all of the desirable tracts having already been purchased by the producing companies. A test is expected soon to be announced for the territory northwest of Lovington, the county seat of Lea county. The Shell Oil Company has purchased a building site and has assembled some material for the erection of another natural-gasoline plant in Lea county, to be located in Sec. 19, 18-38, three miles northwest from Hobbs. The plant will cost $500,000. According to reports the project will be owned jointly by the Shell and the Continental Oil companies.

KERN FIELD OPERATIONS REPORTED

Pacific Western, Shell and Barnsdall Projects Started During Week

BAKERSFIELD, May 18. (Exclusive)—Three new oil wells were added in during the past week in Kern county.

The Barnsdall Oil Company has begun drilling Hazelton No. 4 on Sec. 17, 11-23, Maricopa Flat; Pacific Western has spudded in King No. 7 on Sec. 22, 27-28, and the Shell Oil Company has hit surface formation in its No. 1 well on the Lerdo property near Lerdo.

Three tests for water shut-off are the Standard Oil Company, No. 17 on Sec. 5, 32-24, Midway; Shell Oil Company, Jewett No. 3 in Sec. 19, 28-29, Round Mountain, and West Coast Petroleum Combination, Inc., on Sec. 13, 27-28, at Caso Creek.

Deepening and redrilling jobs begun are Standard Oil Company No. 16 on Sec. 5, 32-24 in the Midway, and No. 7 on Sec. 9, 11-23, Inmset; and North American Oil Consolidated No. 4 on Sec. 8, 11-23 on the Sunset field.

Round Mountain Sites Selected

ROUND MOUNTAIN, May 18. (Exclusive)—The Shell Oil Company has staked two new locations on the Round Mountain field. Jewett No. 12 is 764 feet south and 21 feet east from the northwest corner of Section 29, 28-29. Lilly-Reese No. 1 is 1515 feet north and 3 feet east from the southwest corner of Section 21, 28-29. On Section 19, 28-29, Shell has been bailing Jewett No. 3 to a depth of 2080 feet with some oil showings developing.

Imperial
Japanese Government
External 5½s 1965
Direct external obligation of the Japanese Government—to retire the 4% Sterling Loan due January 1, 1931.
Application will be made to list issue on New York Stock Exchange.
90 and interest to yield 6.20%
Details on request
INVESTMENT DEPARTMENT
Howard G. Rath Co
Established 1910
INVESTMENT SECURITIES
Members L. A. Stock Exchange
Members L. A. Curb Exchange
N.E. Corner 6th & Grand
TRinity 1164

PRICE SLASH IS LOCALIZED

Falls Upon Only Small Part of State's Daily Output; More Than Thirty Fields Curtailing

While the unwillingness or refusal of a mere handful of operating organizations to co-operate in the new State-wide production curtailment program at Santa Fe Springs precipitated a severe slash in the price of Santa Fe Springs crude oil on Friday, it is interesting to note that the price was not reduced in any of the oil fields where the producers are working together harmoniously to bring the output of oil down somewhere near the actual daily requirements of the territory dependent upon California petroleum.

In the case of Santa Fe Springs seven groups or individuals were on Saturday outside the agreement, while forty producing organizations were living up to the letter of the new agreement which became effective May 15. The field has a potential output of 196,000 barrels a day, and the fact-finding committee gave it an allowable output of about 105,000 barrels a day from the 15th to 31st inst., inclusive. The operators who have not agreed to participate in the curtailment program represent a daily potential of 32,833 barrels and an allowable daily output of 16,888 barrels.

According to the current schedule of Umpire Paul Grimm, who is directing curtailment at Santa Fe Springs, production which has not been signed up is as follows:

Producer	Potential Bbls. daily	Allowable Bbls. daily
Wilshire group	17,631	8670
Geo. F. Getty, Inc.	11,795	5780
Oscar Howard	1,055	517
Mohawk	937	459
Barnhart-Morrow	782	383
Jameson	378	184
Ethyl	247	126

The impression prevailed yesterday that some of the companies which declined to sign the curtailment agreement may reconsider the matter, because storage is not readily obtainable in the field, and it is considered doubtful if landowners and royalty holders will urge that the oil be taken out of the ground and sacrificed at the present low quotations—from 56 cents a barrel for 28-deg. gravity oil, to 80 cents a barrel for 32-deg. gravity oil—a type of oil which once was worth upward of $2 a barrel.

In the case of the Wilshire group, embracing Ambassador, Commodore, Wilshire, Wilshire Annex and Bandini, those in charge of the curtailment program say that they have never considered the matter of the Wilshire group coming in on the present agreement because it has been out from the very beginning, last November. In the case of Getty, who is the next largest operator outside the curtailment program in this field, the General Petroleum Corporation is curtailing on three sides of him and Union is curtailing on one side of him.

The oil umpire's office takes exception to the statement attributed to Paul Getty on Saturday to the effect that he had 30,000 barrels of production and was being asked to curtail it to about 10,000 barrels a day. Umpire Grimm admits that Getty probably has in the neighborhood of 30,000 barrels in Oklahoma, New Mexico and California, but declares that in California he has a daily potential of not more than 16,000 barrels, exclusive of the two Getty wells at Kettleman Hills which the Southern California oil-curtailment program has nothing to do with because, like most of the other Kettleman Hills wells, these two are tied up in the conservation plan submitted by Secretary of the Interior Wilbur.

Oscar Howard has had little to say regarding his attitude on the curtailment program, other than that he does not favor the plan. With the exception of Wilshire, Getty and Howard the other outsiders represent collectively only 3407 barrels daily potential.

Regardless of the temporarily unfavorable condition at Santa Fe Springs, the situation throughout the State is decidedly encouraging. The Ventura-avenue field and the Elwood field have been voluntarily curtailing more than they have needed to; Kern River and Maricopa Flat are in line; Signal Hill is virtually 100 per cent, and no disturbance is expected from the new sector at Venice.

New Fruitvale Completion of Getty Shut In

FRUITVALE, May 18. (Exclusive) George F. Getty's recently completed Farrell No. 1 well on Section 21, 29-27, here has been shut in. Completed two years ago when the district was having its first drilling boom, the well idled with a cement plug at bottom and was not drilled out until about ten days ago. During a seventeen-hour test it flowed about 1000 barrels of 23.6 deg. gravity oil which cut 2 per cent.

Total depth of the well is 3975 feet. The well was brought in May 4. Getty has a drilling project on a near-by section. Drilling of the other well and completion of the Farrell job signalized Getty's re-entrance into the field's activities, after several months of suspense.

There are now but three operators in action at Fruitvale. Each has one project. Shell has the Shepard, Western Gulf Oil Company has its Price-Stewart, and Getty has Fairhaven No. 1.

Start of New Maricopa Flat Hole Deferred

MARICOPA, May 18. (Exclusive) The California Western Oil Company will not spud in its latest project on the Maricopa Flat for some time. This well, known as Havenstrite No. 6, is on Sec. 17, 11-23.

It was started following failure of the company to get a water shut-off in Havenstrite No. 5 on the same section, which reached a depth of 3500 feet and was suspended some time ago. No reason is given for the company's postponement of drilling in the No. 6.

RAIL LINE OIL PLANS IN COURT

Texas Lays Claim to Mineral Wealth Under Road's Right of Way

AUSTIN (Tex.) May 18. (Exclusive)—The question that the oil and gas wealth upon rights-of-way of railroads in Texas where these lands were a part of the public domain at the time they were granted to the railroads, is the basis of a suit which has been filed by Atty.-Gen. R. L. Bobbitt, contesting the claim of the Texas & Pacific Railroad that it has the right to drill oil wells on a five-mile strip of its right-of-way in the Ector county field. The railroad declared that it is vested with the oil and gas rights upon this land because of the fact that it owns it in fee simple.

Bobbitt stated that title to the oil and gas lands is vested in the State and that he would strenuously oppose the effort of the railroad company to appropriate the oil and gas for its own use.

No claim to the fee simple title to the land was made by the railroad prior to the discovery of oil and gas on adjacent tracts, Bobbitt pointed out, asserting the State had a valid right to the oil and gas in the right-of-way in behalf of the public-school land.

OLD JULIAN MINE TAKEN ON OPTION

Riverside Operator Said to Have Bid $100,000 on Former Sunshine Estate

TUCSON (Ariz.) May 18. (Exclusive)—W. Steward Button of Riverside, Cal., is reported to have taken a $100,000 option on the Ballas property near Covered Wells on the desert, west of this city. The mine once was under option to the Julian interests and then was known as the Sunshine.

Mr. Button is reported to be preparing for erection of a mill with a large amount of ore already available on the dump. Wichita interests have purchased the L. & R. Comstock property in the Santa Rita Mountains and have set aside $50,000 for development work.

In the Arivaca section, a working shaft on the Calzona property is reported to be in ore for 170 feet with returns of about $10 gold, twenty-one ounces silver, 15 per cent lead and 2½ per cent copper. Drifting is being pushed on the 150-foot level. The manager is Charles A. Dutro of Los Angeles, and the mine recently was examined by Engineer J. R. Goldsworthy of the same city.

Gardner Gold Find Growing in Importance

WICKENBURG (Ariz.) May 18. (Exclusive)—Much new ore, of high grade, is reported to have been uncovered in development of the Gardner gold strike, southeast of this point, and two miles from the old Vulture bonanza.

Values especially have been found in a white limestone reef that can be traced for several miles. A number of new locations have been made by the operating company, which also has built a road to the property.

DRILLING TO RESUME NEAR VICTORVILLE

Drilling activities are to be resumed just north of Victorville, in San Bernardino county. A large combination rig has just been hauled there by B. B. Gilmore and associates and everything is ready to spud in. This group controls considerable acreage. Geologists have worked out a structural formation in the district and major companies will watch the progress of the work with interest because they hold considerable acreage around this project.

SHELL TO SEEK KETTLEMAN OIL

Location Staked for Offset to Associated Hole

Road Under Way and Start of Drilling Due Soon

Output of Half-Dozen Wells in Field Reported

The Shell Oil Company has staked location for Dickson No. 1 to be drilled on the southwest corner of Sec. 36, 21-17, on the north dome at Kettleman Hills, and less than half-mile east of the Felix No. 1 and a short distance from the new location for Felix No. 2 of the Petroleum Securities Company.

Shell's Dickson No. 1 is on a quarter section of fee land, and is a direct offset to the Associated Oil Company's Whipley No. 1 on Sec. 35, 21-17, now drilling below 6870 feet in hard brown shale. It also offsets the Standard Oil Company's No. 38, the latest completion on the north dome and brought in to protect Standard's property from drainage by the Petroleum Securities Company's Felix No. 1, also on fee land.

Shell and Petroleum Securities are building roads to their respective properties and indications are that little delay will slow up starting operations. The situation on both leases is similar. The property owners are asserted to have insisted that both companies start drilling to conform to the requirements of their leases.

Of the six producing wells on the north dome the Continental Oil Company's Elliott No. 12-8 is leading the list in the amount of its production. It is flowing 3800 barrels of high gravity oil per day from a depth of 6876 feet along with 105,000,000 cubic feet of gas. Standard's No. 8 is second best with a daily flow of 3300 barrels, along with 94,000,000 cubic feet of gas. The company's No. 38 is third with a daily yield of 3000 barrels and 75,000,000 cubic feet of gas, and its No. 8 has a flow of 2700 barrels daily with 86,000,000 cubic feet of gas.

The Milham Exploration Company's Elliott No. 1 discovery well has been beaned back to approximately 2200 barrels daily and 69,000,000 cubic feet of gas. It is thought to be capable of producing considerably more but some effort has been made to cut the flow. The Petroleum Securities Company's Felix No. 1, which started off at 1600 barrels of oil a day on completion, now is yielding 1000 barrels of oil along with 25,000,000 cubic feet of gas.

Standard's No. 38 is the deepest producer at Kettleman Hills, while Continental has the shallowest well of the group. The General Petroleum Corporation has the deepest active drilling project, it being Ochsner No. 2 on Sec. 20. It is coring below 7550 feet in a hard formation showing considerable gas pressure. It is not scheduled for completion until July 31, 1931.

TWO NEW TESTS DUE AT ERBURU

General and Shell Planning to Sink One Each

Former Has Four Shut-Down Projects in Field

Action in Conformity With Terms of Leases

With five wells completed and closed down in the new Erburu field nine miles west of Elwood, companies operating there are proceeding to put down two new holes. The General Petroleum Corporation, which discovered the field about a year ago and has four completions shut in, is starting its Erburu No. 5 within the next ten days, and the Shell Oil Company, which has one shut-down producer known as Covarrubias No. 1, has staked location for its next project.

Wells in the Erburu field are good for about 150 barrels a day, and the oil, testing 20 deg. gravity, is not particularly salable at this time, but the companies find it necessary to do a certain amount of work on their leases this year.

Early efforts to find oil in that district were a little further inland, perhaps a half-mile from the present proven area. Shell's Rutherford lease did not pan out well, early tests going to 6000 feet or more until the company moved over closer to the ocean, where it found production.

Belief that the structure lies offshore, as is the case at Elwood is given support by the number of validated permits strung out there, one of which now is drilling ahead. The Indian Petroleum Company's Tideland Permit No. 174 in the Capitan district is making progress with the drill below 400 feet. Eight other tideland projects close to it have all been validated and are awaiting results in Indian's test well. Of the group, the Oakburn Oil Company has five, while one each belong to W. L. McLaine, Frazier & Oliver, R. S. Durkee and W. Cunningham.

Virtually the same method of determining what course to follow is being tried out by the Continental Oil Company on Tideland Permit No. 124-1 on the coast at Carpinteria. This project is drilling below 4300 feet and with the exception of a few showings of gas encountered higher up, it has been devoid of oil showings. It is opposite the company's Kittle C. Baillard lease and the Franklin No. 1, both of which developed into tremendous gassers a year ago, and are now suspended. George F. Getty, Inc., has Tideland Permit No. 120 and No. 130 a short distance southeast of Continental's deep test. Continental has nine other tideland permits strung out along the Carpinteria coast and in the event the company's initial test proves the existence of an offshore oil field, one or more of the group will start drilling. All have been validated according to requirements of the permit.

OCEAN OIL QUEST UNIQUE

Deep Projects on Shore at Elwood and Seacliff Interesting from Mechanical Standpoint

The drilling of deep oil wells in the bed of the ocean, along the shore at Elwood and Seacliff is one of the most interesting mechanical accomplishments that has come to the attention of the oil industry in recent years.

The engineers have been building a new type of pier, extending in some cases about half a mile into the sea. As a safeguard against probable damage by high seas in future years, the builders made a study of high sea conditions which have prevailed between Santa Barbara and Long Beach for the last twenty-five years, and their effect upon wharves.

The matter of wave pressure was given a great deal of technical study, and ocean swell was taken into careful consideration, the builders arriving at the conclusion that they should build piers high enough to stand above an ocean swell of more than average height. As the piers are being built, and substantially braced, a heavy sea could batter them for days, it is believed, without doing more than twist a portion of a pier out of line, and in the event that a swell should reach up to the deck of a pier it would, the engineers believe, simply float the deck off and leave the pier standing, in which case another deck could be laid within a few days.

WASTE PROBLEM

The oil operators, finding it impossible to establish sump holes on their piers, are pumping the drilling mud and other waste fluid from their drilling projects on these piers, through pipe lines to sump holes located on the mainland some distance back from the ocean.

During the past week the General Petroleum Corporation completed the first real deep-sea oil well in the Seacliff field by finishing as a 1000-barrel producer its Ferguson No. 1 at the outer end of a 1700-foot pier.

The log of this well indicated that the structure rises 100 feet in going from the wells on shore to the one at the end of the pier, bearing out the opinion of various geologists that the dome of the structure lies out in the bay. On the mainland the General Petroleum organization developed three different producing horizons, the first being 3300 feet. The Richfield Oil Company picked up considerable oil sand down as far as 7000 feet in its Hobson No. 1-A, near General's pier. Richfield might have made a good well at that depth, but was unable to get a perfect water shut-off.

DERRICK FOREST LOOMS

Producing horizons already located at Seacliff assure the tideland-permit operators of at least three oil sands for their deep-sea wells, so the industry is looking forward to seeing a small forest of derricks ultimately erected in the little bay at Seacliff.

The same condition prevails at Elwood, where 4000 and 5000-barrel wells already have been completed in the ocean. There are half a dozen or more piers out in Elwood Bay, and operators have the assurance that they may get bigger production from the sea than they have obtained on the mainland.

There is talk of building piers in the ocean at several other points along the south coast—notably Huntington Beach and Newport. Just now the State law prevents the issuance of any new tideland permits to drill, but there is considerable sentiment in the industry for a revision of this law at the next session of the California Legislature in order to make the deep-sea oil supply available when it is needed.

COMPARISON OF CALIFORNIA'S DAILY OIL PRODUCTION

District—	Week ending May 17 1930	No. of Wells	Average for Week ending May 10 1930	No. of Wells	Week ending May 18 1929	No. of Wells	Week ending May 19 1928	No. of Wells
Santa Fe Springs	130,000	455	135,000	446	173,000	401	36,500	305
Long Beach	99,500	886	100,000	885	174,000	928	186,000	692
Midway-Sunset	67,000	1,950	69,000	1,962	67,500	2,295	73,000	2,520
Elwood	45,500	32	46,000	32	29,000	10	.....	...
Ventura-avenue	50,500	150	48,500	149	55,000	163	49,000	117
Huntington Beach	28,500	434	28,500	433	42,000	561	53,500	571
Seal Beach	23,750	131	24,000	132	38,000	142	38,000	136
Inglewood	17,750	216	17,750	216	23,000	222	29,250	220
Dominguez	9,250	58	8,750	58	10,000	71	12,500	75
Rosecrans	6,500	102	7,000	102	6,250	101	6,500	111
Balance of State	154,000	5,176	152,000	5,164	134,500	5,707	149,250	5,927
Total for State	632,250	9,590	636,500	9,579	752,250	10,601	633,500	10,874

OIL CO-OPERATION PRAISED

Head of Operators' Association Pleased With Spirit Backing New Curtailment Program

High praise for the co-operative spirit which motivates the new oil curtailment program in this State is voiced by Herbert R. Macmillan, president of the California Oil and Gas Association, who was one of the leaders in the deliberations which resulted in oil producers agreeing to pinch back the output of their wells a matter of about 45 per cent from now to November 1. The plan went into effect the 15th inst.

Under this arrangement the oil producers, who have been sharing the burden of pulling down the daily production from a potential of 1,095,386 barrels to an actual of about 609,000 barrels, have undertaken to cut back the daily output to 596,000 barrels. This movement is difficult of accomplishment, but has been unanimously agreed to by the producers in all of the oil fields in California except Santa Fe Springs, where a few holdouts are retarding full acceptance of the curtailment plan. The failure of Santa Fe Springs to line up with the other fields of the State has occasioned a drastic cut in the price of crude oil for that field only. It is believed that the difficulties at Santa Fe Springs will be ironed out within a few days.

H. R. MACMILLAN

Considering the fact that the market for all kinds of petroleum products would have collapsed had California continued to produce upward of 800,000 barrels of oil a day, President Macmillan thinks it fortunate for all business interests in the State that the operators adopted the curtailment program last November. Between November 1 and March 31, the potential production was 114,617,802 barrels, but the actual output was only 68,087,496 barrels, making it possible to keep 46,530,306 barrels of oil in the ground.

Assuming that a considerable portion of this surplus, if brought to the surface, would have evaporated in storage, and that the current price of oil would have fallen to much less than a fair price to both producer and consumer, Mr. Macmillan, in a recent address before the Federal Oil Conservation Board in Washington, D. C., pointed out that the public is in sympathy with the curtailment movement because it realizes that the plan delays the coming of that fateful day when our oil fields will be exhausted, and we will be at the mercy of foreign nations for the major portion of our motor fuel.

"It is to be noted," remarks Edwin Higgins, managing director of the California Oil and Gas Association, "that the committee of eleven experts recently charged by Chairman Paul Boggs of the general committee on production curtailment, with the duty of making an economic study of the actual production needs in this State, found that the daily output might well be cut back from 609,000 to 596,000 barrels a day.

"Several times within the last seven years the oil operators of California have been asked to work together in a movement to check a flood of oil. It is refreshing to observe that during the last six months we have had a fuller measure of co-operation than ever before. This fact is perhaps attributable to better understanding of the economic condition of the country, by the men who produce the oil.

"Unless the producers stand shoulder to shoulder in this emergency, it is reasonable to assume that there will be additional cuts in the price of oil. It has been my observation that whenever our oil prices slump, we are faced with the problem of unemployment, and almost every line of business feels the effect of it. Everyone who comes in daily contact with the business life of the nation knows that conditions are best when every branch of industry is enjoying a reasonable measure of prosperity."

TOMBSTONE EXTENSION MINE BUSY

Development of Estate Being Carried Forward by Crew of Thirty

TOMBSTONE (Ariz.) May 18. (Exclusive)—About thirty men are at work in the Tombstone Extension property, near this camp, but entirely outside the old Bonanza sections. A score or more of carloads of silver-lead ore have been shipped to the smelter, with returns stated very satisfactory to the owners. This ore has been broken down in the course of development work, materially assisting in repaying the cost of operation.

At a depth of 130 feet in an incline shaft, drifting on the vein is 350 feet long in each direction, with every foot in ore. There is speculation over a possible connection with the old ore bodies and workings that lie under this camp. Some old timers, familiar with the ground, declare belief that the new find may indicate a trend that would give a lateral extension of wonderful potential value.

In the neighborhood of the Extension property is the R.A.M. group on which J. D. Chadwick and Russell Kohlen will erect surface machinery on a sixty-foot shaft. The ore thus far developed in highly calicious, carrying good values in gold, silver and lead. Several other plans for development have been made by owners of ground of the same "No-Account Hill."

COCHISE COUNTY TAX ON MINES RUNS HIGH

BISBEE (Ariz.) May 18. (Exclusive)—The financial dependence of the county of Cochise upon its mines is indicated by recent tax payments received by the County Treasurer. For a half-yearly period, the Phelps Dodge Corporation paid in $316,806, Calumet and Arizona $293,735 and the Shattuck-Denn $49,200. The three have their mining properties in the Bisbee section.

LOCAL MINERS FORM CHAPTER

W. G. Clark Heads Board; State Association

Action Recognizes Value of Organization

Legal Interests of Profession Will be Protected

A Los Angeles Chapter of the California Mining Association was formed at a meeting held at the Chamber of Commerce last night, with W. G. Clark, well known mining engineer, as president.

WALTER GORDON CLARK

Clark succeeds Walter Gordon Clark, who has been president of the Los Angeles Chapter since its organization. Other officers elected are Robert Chaney, vice president; Harry Ashley, secretary-treasurer, and Edgar Rickard, publicity director.

Clark announced the appointment of the following executive committee: Walter Gordon Clark, Robert Chaney, Harry Ashley, Edgar Rickard, Frank Brownell, Frank Hanna, Frank Hanson, Frank Clarke, Frank Hanson, Jr., Frank Hanson, Sr., and Frank Hanson, Jr.

The meeting was addressed by the first vice president of the American Institute of Mining Engineers, who is in and around the city and the mining districts here engaged in mining.

Charles J. Ollman, mining attorney, stated that he was at the mercy of the tax assessor of the county, State and national governments or appeal, as the case stands. He declared that he now largely a matter of negotiation by officials, that for instance in the case of land in California, there are seventeen such acts. He stressed the necessity of having the taxpayers' numbers behind organizations for legislation prejudicial to mining interests.

W. F. Gormley, State mineralogist from Sacramento, declared that work already accomplished by the association was started years ago, instancing the passage of the protective duty on fluorspar. Before that time, he said, fluorspar was imported into California, but now the prospectors to join the organization.

C. S. Brooks, State mineralogist, stated that the association has caused a decrease in the cost of prospectors' licenses, so that now a prospector can afford to go out and buy gold from the prospector. He pointed out that the mining industry produces one-third in value and one-half in tonnage of the wealth of the country, notwithstanding which the State $2,000,000 is spent to help farmers and only $10,000 for miners. Last year they had to get help in making a survey of the State.

Standard Plans New Oildale Test

OILDALE, May 18. (Exclusive) The Standard Oil Company will drill another well at once in the Kern Front district. It is up for Fee No. 24 on the N. where the company is drilling well, following several months' inactivity there.

Location for the new well is feet north and 2600 feet west the southeast corner of the

To Holders of Certain Securities of

United Gas Company
Houston Gulf Gas Company
Southern Gas Company
Dixie Gulf Gas Company
Dixie Gas and Utilities Company
Southern Gas Utilities, Inc.
South Texas Gas Company
The Palmer Corporation of Louisiana

Although Common Stock and Preferred Stock of United Gas Company have been deposited in amounts substantially in excess of the requirements of the Plan and Agreement of Reorganization under which the new United Gas Corporation is to exchange for its securities is to acquire certain securities of the above mentioned companies, substantial additional amounts of bonds, debentures and preferred and common stocks of the subsidiaries of United Gas Company and bonds of The Palmer Corporation of Louisiana are required to make the Plan automatically operative.

The date for the making of deposits of securities under the Plan has therefore been extended to and including June 3, 1930.

If and when the Plan becomes operative, Electric Power & Light Corporation has contracts calling for the delivery to the new United Gas Corporation of 100% of the outstanding securities of Louisiana Gas & Fuel Company.

Those holders of securities who are entitled to deposit their securities under the Plan and who have not yet done so are urged to make such deposits promptly.

The Bank of America N. A., 44 Wall Street, New York City, is the depositary for all securities which, under the Plan, are exchangeable for $7 Preferred Stock of the New Corporation.

The Equitable Trust Company of New York, 11 Broad Street, New York City, is the depositary for all securities which, under the Plan, are exchangeable for Common Stock and/or Option Warrants of the New Corporation.

Arrangements have been made by the Depositaries whereby any of the securities may be deposited with Continental Illinois Bank and Trust Company, Chicago, Old Colony Trust Company, Boston, or Bank of Italy National Trust & Savings Association, San Francisco.

Copies of the Plan setting forth in detail the terms of exchange of securities and giving other information may be obtained at the offices of the Depositaries or sub-agents.

New York, May 16, 1930

Interesting News of Neighboring Oil Fields and Mining Camps

TEXAS OIL CAMPS IN GREAT LUCK

Waste Gas of Field Used as Fuel for Free Incineration

MIDLAND (Tex.) May 18. (Exclusive)—Incinerators operated at no cost and without an attendant may be found at every oil camp in the Yates pool in Pecos county.

The fire in these incinerators burns day and night whether or not there is any refuse to consume. Oil camps pipe waste gas from near-by wells to some handy spot and build a retaining wall around the gas pipe. This makes a first-class cost-free incineration plant.

OPERATIONS AT PILBRIM MINE TOLD

Winze in Property Near Chloride Pushing Ahead in Good Ore Values

KINGMAN (Ariz.) May 18. (Exclusive)—The management of the Pilgrim property, near Chloride, states that a winze from the 250-level has passed 100 feet depth and is heading still in four feet of ore that samples $100 to the ton. The vein is stated to be much wider than the winze workings.

Another shift has been employed for the White Horse mine at Mineral Park, following a visit from one of the principal owners, C. R. Wallack of Los Angeles. Supt. A. Swan states that a cross-cut from the tunnel level has developed twenty-two feet of very good ore.

Much of the machinery of the Todd Basin mill of the Highland Mining Company is being shipped to Los Angeles, following demonstration of incapacity to handle the property's base ores.

Operations in Maricopa Flat Area Reviving

MARICOPA, May 18. (Exclusive) Revival of interest is seen on the Maricopa Flat, due to the Doyle Petroleum Company bringing in its Son-Crail No. 6 well on Section 6, 11-23, with a production of 2500 barrels daily of .23 deg. gravity oil and about 600,000 cubic feet of gas.

The well is producing from a depth of 3612 feet, from the contact sand and the top of the brown shale. It is the eighth consecutive completion for the Doyle concern in the field.

Indications are that the new Doyle producer will spur other operators to greater effort on the flat and that considerable new development work will be the result.

Imperial Gold Estate Active

Two new tunnels have been started to open up the north end of the big vein on the Imperial Gold Mines Corporation's holdings, near Battle Mountain, Nev., according to word received here from Supt. Charles W. Birum. The adits are being driven a few hundred feet apart.

Otto Halla, who has mined in Alaska, California and Nevada, has taken a short-term lease on part of the Columbia mine, which adjoins the Imperial on the north. This property has produced some high-grade gold ore.

GERMAN STAMPS AROUSE FRENCH

PARIS, May 17. (Exclusive)—Under the heading "German revenge stamps," a sensational article in the Nationalist Echo de Paris describes the new German propaganda stamp showing the Cathedral of Strasburg underlined by the legend "never forget what is lost."

The article hints that the stamps are not only intended for home consumption but also to inflame Alsatians of German sympathies in their struggle to throw off the French yoke.

OIL EILER GOLD REVIVAL ON WAY

Shasta Hill Company Plans Active Operations

New 150-Ton Mill Rising as Part of Program

Osborn Mine on Mother Lode Starts Production

SACRAMENTO, May 19. (Exclusive)—Shasta Hill Mining Company, is erecting a 150-ton mill on the old Eiler gold property, near the historic town of Shasta. The two main tunnels, 1500 and 800 feet long, have been cleaned out and retimbered, and are both said to be in profitable ore. A modern camp has been established, and a contract let for building of a tramline from mine to mill. The management reports a substantial tonnage of profitable ore exposed, with recent work particularly pleasing.

The Belmont-Osborn Mining Company has started production from its Osborn gold property on the Mother Lode, near Angels Camp. The management states large bodies of commercial ore have been disclosed, and that the outlook for an era of profitable production is excellent. The company is also rejuvenating the Colorado property, a noted producer in pioneer times. The corporation is a subsidiary of the Belmont Metals Company.

Revival of the old high grade district in Modoc county appears probable, following some promising gold strikes in the field. Owners of many properties are preparing to establish camps and develop the more promising deposits. The district was the scene of a wild, but brief, rush in 1912, after some rich surface finds were reported.

Development of the last virgin section of auriferous gravel along the South Fork of the Yuba River has been started near Washington by the South Yuba Company, Ltd. The corporation recently acquired the Foster ranch, adjoining the historic Rocky Bar placers, and plans to work the gravel with a small dredger. Construction of flumes and ditches is proceeding. W. D. Foster, recently deceased, held the tract for over fifty years as an orchard, and constantly rejected offers for the ground by mining companies.

Steady production of gold-bearing gravel is reported by the Tabor Development Company, working placers near La Porte. An incline from the tunnel recently reached bedrock, disclosing good values.

ARIZONA COPPER SITUATION TOLD

PHOENIX, May 18. (Exclusive)—The big Arizona copper producers are marking time just now, with ability to turn out fully twice their present gross metal output. It is stated that they have on hand, at the smelters or at eastern points, enormous quantities of the red metal that must be worked off. Their stocks have been diminishing, with buyers flocking in for the lower prices recently quoted, and there is prediction that conditions around the big works will be stabilized very soon, though there is no hope for any capacity production for this year, at least.

Announcement has been made that Inspiration, at Miami, early in June will suspend operation of its immense concentration mill, the largest in the Southwest. Such action will affect only about sixty men, for only three of the twenty sections have been operated of late.

There is to be continued operation of the 4500-ton leaching plant, treating semioxidized ores, with addition of a new 600-ton slimes plant that secures better metallic separation. Output will not be materially diminished, as there is promise that the force will work on a six-day basis, instead of five. The International smelter at Miami for some time has been operating only one of its reverberatory furnaces.

Fifty men will be affected by the closing of the Southwest Metals smelter at Humboldt, this action taken, according to Manager G. D. French, because of the low price of copper. Most of the ore has come from the Sheldon mine on Lynx Creek.

Phelps Dodge properties at Bisbee, Morenci and Nacosari are not going very much below the production average of several months past, the same being true of the Calumet & Arizona mines at Warren and Ajo.

At Jerome, Cananea and other points men taken from production are being used in continuing betterments work. Managers generally express the opinion that the depression is a temporary one and that better conditions will be known by fall.

When copper dropped to 14 cents there was a general wage reduction of 5 per cent from the scale in effect before October 1, 1928. About 15,000 men were affected, with the basic wage cut 22 cents a day, to $4.84.

Low Prices Hit Lamb Growers

SACRAMENTO, May 18. (AP)—Although the condition of California sheep and lambs at the beginning of May was better than at this time a year ago and almost as good as the seven-year average, low prices caused discouragement in the industry, George A. Scott, livestock expert of the California cooperative crop-reporting service, said.

Most sheep are in good condition except some bands in extremely dry areas, Scott found, but the early lamb crop was late in finishing. Eastern shipments were far behind the heavy movement of 1929, but in excess of corresponding movements in other years.

The late lamb crop was reported very good.

Limited numbers of grass-fat cattle have been moving to market, but in general the movement promised to be late, with indications of a relatively light run this summer. Many growers were expected to resort to supplementary feeding to finish beef.

NEW STRIKE ON CINNABAR ESTATE RICH

Valuable Find Reported in Juniper Property of Nevada Quicksilver

LOVELOCK (Nev.) May 19. (Exclusive)—Nevada Quicksilver Mines, Inc., reports an important discovery on its Juniper property, about 2000 feet northwest of the mill. A strong ledge is indicated with values running high. Heavy production continues from the Juniper and Montgomery properties, and some promising ore has been uncovered in the Cinnabar group. The management states a tentative bid of $500,000 for the Montgomery property was recently rejected.

Tungsten Production Company has placed its 200-ton mill in commission with two shifts at its Nightingale properties, near Mill City. Ore is mined with steam shovels from the subsurface workings, and operating costs are reported very low. A substantial deposit of excellent ore has been opened on the 400 level, and the outlook for steady production is stated to be decidedly encouraging.

More discoveries of rich gold ore are reported from the Neveda Gold Dome property in the McCoy district, near Austin, owned by Los Angeles capitalists. The McCoy lease is making its second shipment, and rich finds have been announced by the Ring-Reich, Caldwell-Brown, and other leases. The Caldwell-Brown lease reports a strong sheet of $50 ore in the bottom of the shaft. The McCoy Consolidated and other companies are said to be preparing for work along broad lines.

Trinity County Placer Estates Start Producing

Production of placer gold has started at the property of the MacNamara Mining Company and the MacNamara Crescent Mining Company of Coffee Creek, Trinity county. President J. L. Joseph, who has returned from an examination of the mine, exhibited numerous specimens of "pumpkin seed" gold that was taken from bedrock.

The two companies are operating steam shovels, which strip the gravel to within a fot of bedrock, leaving the richest material to be cleaned up by hand. Joseph said that the road to the property has been put in good condition and all preliminary work completed, permitting concentration on actual production.

Development of United American Shows Headway

OATMAN (Ariz.) May 18. (Exclusive)—United American's west drift on the 1000 level now is about forty feet on the vein, with values better than $20 in gold.

Connection with Tom Reed workings will be made by June 15 as the faces are only about 120 feet apart, with both companies working to the same end. Tom Reed will cut its vein on the 1100 about the middle of June with about 380 feet to drive.

Wildcat Near Coalinga Fails

COALINGA, May 18. (AP)—The wildcat well of the Currency Oil Company on the Curry Mountain structure in Warthan Canyon district, ten miles west of here, has resulted in a dry hole.

Earlier last week Kent and MacDonald, Inc., Ltd., who had been negotiating to take over the property, had the well shot to make a further test of the oil sand in which drilling had stopped. The shot was set off, but the result was not in any way satisfactory as far as production is concerned.

BULLFROG GOLD ESTATE PASSES

Rhyolite Consolidated Now Operating Property

TONOPAH (Nev.) May 18. (Exclusive)—Control of the Original Bullfrog gold property and adjacent claims has been acquired by the Rhyolite Consolidated Mines Company of Los Angeles, and work begun under superintendency of A. Burneister. Leasers are shipping profitable ore from the Original Bullfrog, and the company is preparing for opening of new ground. At the Denver mine, adjoining the Original Bullfrog, the company is assembling equipment, including a compressor, drills and rails. A substantial tonnage of mill ore, together with some shipping material, is reported exposed.

Owners of the National Bank, Mayflower, Red Fox, Diamond Queen and other properties in the Bullfrog area are arranging for resumption of mining, with Los Angeles capital largely interested. A cross-cut from the 265-foot level of the Indiana mine is being extended to the Pioneer group, preparatory to steady operation of the Indiana mill on ore from both groups.

The Hammon Syndicate of California, operating large gold-dredging enterprises in California, Siberia and other fields, has installed a Keystone drill on the Donald placers, below Manhattan, and plans a final comprehensive test of the auriferous deposits. The placers have already been explored to a considerable extent, but a final check will be made before building of a dredger is definitely determined.

Manager E. J. Bunsted of the B. & B. Quicksilver Company states all metallurgical problems have been solved, and that the enlarged plant will soon be turning out seventy to eighty flasks of mercury monthly. Recent opening of a large deposit of siliceous ore carrying commercial values in quicksilver developed a serious dust problem during the process of retorting, and caused a considerable loss. This condition has been remedied, and a close recovery of mercury secured. The company is controlled by Southern California people.

ACTIVITY IN MINE FIELD LETS DOWN

Curtailment Reported as General for Santa Cruz County, Arizona

NOGALES (Ariz.) May 18. (Exclusive)—A material slowing down of Santa Cruz county mining operations is shown by a review submitted the local Chamber of Commerce by Hugo W. Miller, mining engineer. Due to the drop in the metal market, many men are being laid off and several mines have been closed.

Only thirty men are retained on the Montana property, a drop of 100 employees, this after several years of activity by the Eagle Picher interests and construction of a model mill of large size. Work has been stopped on the Santo Nino property and the well-known World's Fair, Trench and Morning Glory properties are inactive. The Big Jim mine also is idle, while the mill is reported as being dismantled, with some of the equipment being shipped to Oatman, where the company has resumed work on the old Big Jim property. The Three R mill still is running.

Bestwick & Raymond are continuing profitable shipment of 12 per cent copper ore from the Gladstone-Proto lease, with four cars smelted at the Hayden works. On this property has been discovery of remarkable bornite ore, now being sunk upon from the 300 level. The General Development Company, formerly operating the Santo Nino, is reported to have purchased the Rough and Ready group, next the Montana, and to be preparing for development. Lead concentrates are to be produced by Phil Clark from a small mill in Pena Blanca district.

STATE DENTISTS TO MEET

SACRAMENTO, May 18. (AP)—Dental equipment worth $150,000 will be on display here during the convention of the California State Dental Association, the 21st to 24th inst. Dr. J. Shaffer, exhibit chairman, announced. The convention will mark the first time the dentists of Northern and Southern California have gathered at one meeting.

To Holders of

Memphis Natural Gas Company

First Mortgage Six Per Cent Sinking Fund Gold Bonds Due August 1, 1943

Memphis Natural Gas Company has elected to redeem all of its outstanding First Mortgage Six Per Cent Sinking Fund Gold Bonds, dated August 1, 1928, due August 1, 1943, on the 27th day of June, 1930, by paying the principal amount thereof, interest accrued thereon to said date of redemption plus a premium equal to three per cent (3%) of the principal amount of said bonds. Any unexercised common stock purchase privileges will be continued in force by the issuance of appropriate certificates to that effect.

As a large holder of the Common stock of Memphis Natural Gas Company, the undersigned will accept tenders of these bonds, if presented at its office at 46 Cedar Street, New York City, at any time before said redemption date, for delivery to the Trustee for payment at 103% of the principal amount thereof plus interest accrued thereon to the date of presentation. Delivery may be effected through any bank, trust company or investment dealer.

Appalachian Gas Corporation
46 Cedar Street — New York
May 16, 1930.

BROOKMIRE ECONOMIC SERVICE, INC.
of New York
Investment Counselors and Administrative Economists
W. S. Cook, Resident Manager
622 Title Insurance Bldg. — 433 So. Spring St. — TUcker 9075

Stocks **M. L. HIRSCHBEIN & CO.** Bonds
MEMBERS CALIFORNIA STOCK EXCHANGE
530 WEST 6th STREET — TRINITY 9081

LOGAN & BRYAN
MEMBERS NEW YORK STOCK EXCHANGE
626 SO. SPRING STREET — BILTMORE HOTEL

New Issue

$3,000,000

General Bronze Corporation

Ten-Year 6% Convertible Gold Debentures

Dated May 1, 1930 — Due May 1, 1940

Coupon Debentures in interchangeable denominations of $1,000 and $500, registerable as to principal only. Principal and interest payable at the principal office of the Trustee in New York City. Interest payable May 1 and November 1, without deduction for any normal Federal Income Tax, not exceeding 2% per annum. Redeemable at the option of the Company in whole or in part on forty days' notice at any time to and including April 30, 1931 at 110 and accrued interest; thereafter to and including April 30, 1932, at 108 and accrued interest; thereafter to and including April 30, 1933 at 104 and accrued interest; thereafter to and including April 30, 1940 at ⅘ of 1% less each year and accrued interest. The Corporation will refund upon proper application the following taxes: Pennsylvania, Connecticut, California or Minnesota personal property taxes not in excess of 4 mills per annum, Maryland securities tax not in excess of 4½ mills per annum, Michigan personal property tax not in excess of 5 mills per annum, or Massachusetts income tax not to exceed 6% per annum on the interest.

These Debentures will be convertible (subject to cash adjustment in lieu of fractional shares) into the Common Stock of the Corporation, at any time unless called for prior redemption) after July 1, 1930 to and including January 1, 1931, at $53.00 per share and thereafter to maturity, at $60.00 per share. If called for redemption, the conversion privilege will continue up to and including the tenth day prior to the date designated for redemption. The Indenture will contain provisions designed to protect the value of the conversion privilege, but stock dividends in the aggregate of eight shares of common stock on each one hundred shares of common stock may be paid in any calendar year without affecting the conversion price.

The Common Stock is listed on the New York Stock Exchange

THE CHASE NATIONAL BANK OF THE CITY OF NEW YORK, Trustee.

Mr. John Polachek, President of the Corporation, has summarized his letter to us as follows:

COMPANY: General Bronze Corporation is the largest concern in the United States engaged in the architectural metal industry. The Corporation was incorporated under the laws of the State of New York on November 21, 1927, acquiring all the property, business, and good-will of John Polachek Bronze & Iron Co., Inc., and Renaissance Bronze & Iron Works, Inc. During 1928 the Corporation acquired the entire assets and business of Roman Bronze Works, Inc., American Art Foundry, Inc., and the bronze and iron division of Tiffany Studios, and during 1929 the Corporation also acquired the entire assets and business of Wisconsin Ornamental Iron & Bronze Company, Guaranty Iron & Steel Company, Guarsteel Safety Stair Company, Flour City Ornamental Iron Company and Dominion Bronze & Iron, Limited. The Corporation owns and operates seven plants located in Long Island City and Corona, N. Y., Chicago, Ill., Minneapolis, Minn., Milwaukee, Wis., and Winnipeg, Canada. These plants, excepting the one at Winnipeg, are of brick and steel construction and contain approximately 600,000 square feet of floor space. The Corporation also maintains, as an art gallery and show rooms, the entire building at 6 East 56th Street, New York City.

The predecessor companies have been engaged for many years in the manufacture of bronze, iron, aluminum, nickel and other metal work for architectural, ornamental, statuary and memorial purposes for public buildings, banks, commercial and office buildings, residences, theatres, etc., throughout the United States and in foreign countries. Many of the largest contracts placed within the last thirty years have been executed by one or the other of the predecessor companies. Due to the improved methods of manufacture, many of which were originated in the Corporation's plants, production costs have been materially reduced, resulting in the rapidly increasing use of bronze and other non-ferrous metals in building construction as evidenced in modern structures throughout the country.

CAPITALIZATION
(Upon completion of present financing)

	Authorized	Outstanding
Ten-Year 6% Convertible Gold Debentures, due 1940 (this issue)	$5,000,000	$3,000,000
Common Stock (without par value)	500,000 shs.*	281,284 shs.

There are also outstanding $87,500 mortgage bonds on one of the Corporation's plants, due serially to July, 1934.
*Including 6,496 shares in the Treasury and the requisite number of shares reserved for the conversion of the Debentures.

EARNINGS: The Corporation's accounts are audited by Messrs. Lybrand, Ross Bros. & Montgomery, Accountants and Auditors. Consolidated earnings of the Corporation and subsidiary companies for the two years ended December 31, 1929 were reported as follows:

	1928	1929
Gross Earnings on completed contracts and other income	$5,343,300.70	$8,897,265.42
Cost of completed contracts, including depreciation of plants, machinery and equipment, administrative, selling and operating expenses	4,353,133.12	7,643,801.06
Net Earnings	$ 990,167.58	$1,253,464.36
Annual interest requirements on $3,000,000 Ten-Year 6% Convertible Gold Debentures		$180,000.00

Net Earnings, as above, for 1929 are equivalent to approximately seven times annual interest requirements on these Debentures and after setting aside a reserve for Federal Income Taxes, amounted to $4.01 per share on the 281,284 shares of Common Stock outstanding. After deducting annual interest requirements on these Debentures and without reflecting any benefits to be derived from this financing, the balance is equivalent to $3.37 per share.

ASSETS: The total net assets of the Corporation as of December 31, 1929, after giving effect to this financing and deducting all liabilities except these Debentures, amount to $9,319,426.09, of which $4,322,801.61 are net current assets, as compared with the present issue of $3,000,000 Ten-Year 6% Convertible Gold Debentures.

EQUITY: The equity behind these Debentures, as represented by the outstanding common stock, at current market quotations, is approximately $9,000,000.

PURPOSE OF ISSUE: The proceeds from the sale of these Debentures will be used for the purchase of additional properties, general improvements, retirement of current obligations and for other corporate purposes.

These Debentures are offered when, as and if issued and received by us, subject to authorization by stockholders and approval of counsel. All legal matters in connection with this issue will be passed upon by Messrs. White & Case, New York. It is expected that definitive or temporary Debentures will be ready for delivery on or about May 27, 1930.

Price 99 and accrued interest, to yield over 6.10%

G. E. Barrett & Co.
Incorporated
111 WEST SEVENTH STREET, LOS ANGELES

NEW YORK — PHILADELPHIA — CHICAGO — BOSTON
ROCHESTER — BUFFALO — PITTSBURGH — MINNEAPOLIS — SAN FRANCISCO

The information contained in this advertisement, while not guaranteed, has been obtained from sources which we consider reliable.

GARNER ROYALTIES CO., LTD.
711 KENT BUILDING
Ocean Avenue at First Street and Lewis Avenue
Long Beach, Calif.
Phone—614-615-616

ALBERT E. PEIRCE & CO.
Chicago, Illinois
Announces the Opening of an Office in the Pacific Southwest Bank Building
LOS ANGELES, CALIFORNIA
Under the Management of
MR. NATHANIEL PASCHALL
New York — Atlanta — Los Angeles
Chicago — Milwaukee — San Francisco
Cleveland — Portland

Duquesne Gas Corporation
Common Stock
Consolidated earnings available for depreciation, depletion, Federal Income Tax and dividends: 1929, $228,606; 1930, running well ahead of engineering estimate of $528,032.
Listed on New York Curb Exchange Chicago Stock Exchange.
Price: Market (16½)
DE FREMERY & COMPANY
TRinity 2534 — Van Nuys Bldg. — Los Angeles
SAN DIEGO • SAN FRANCISCO • SEATTLE

Russell, Miller & Co.
Members
New York Stock Exchange
New York Curb Exchange
Chicago Board of Trade
Correspondents
Bartlett Frazier Co.
Special Analyses This Week
Phillips Petroleum Company
Copies on Request
LOS ANGELES OFFICES
215 West Sixth St. — FAber 6311
510 West Sixth St. — VAndike 4111
Pasadena, TErrace 2143
New York — Long Beach — San Francisco
Seattle — Portland — Monterey

WHAT'S DOING today

Woman's City Club meeting, Friday Morning clubhouse, 940 South Figueroa street, 11 a.m. Elizabeth H. Fiske will speak on "Crime Prevention."

Women's University Club library committee meeting, clubhouse, 943 South Hoover street, 3:30 p.m.

Los Angeles Contracting Plumbers, Employers, Commercial Club, noon.

Ebell Club book reviews, clubhouse, 4400 Wilshire Boulevard, afternoon.

Elks' athletic show, Elks' Temple, 7:30 p.m.

Los Angeles Furniture Manufacturers' luncheon, Commercial Club, noon.

Security "Minute-Men" dinner, Commercial Club, evening.

Oxman Creative Club drama recital, Ambassador, afternoon.

Hollywood Woman's Club Shakespeare section's final meeting, clubhouse, 7078 Hollywood Boulevard, afternoon.

Philatelic Club dinner, Commercial Club, evening.

Kappa Sigma Fraternity luncheon, University Club, noon.

Alpha Sigma Phi Alumni Council luncheon, University Club, noon.

California Art Club forum, Barnsdall Park, 8 p.m.

Southwest Museum exhibit, Highland Park, afternoon.

"TIMES" THEATER GUIDE

MOTION PICTURES

Boulevard, Washington at Vermont—"King of Jazz." Paul Whiteman and his music are only some of the attractions of this super-revue.

Carthay Circle, Carthay Center—"All Quiet on the Western Front." A mighty drama of war and its effect. This is one which should not be missed.

Chinese, 6925 Hollywood—"Song o' My Heart." John McCormack and his Irish tenor cast their same spell around this gentle, sentimental tale.

Criterion, 642 South Grand—"The Divorcee." A daring and well-defined exposition of the modern woman in which Norma Shearer gives one of the finest performances.

Fiesta, Fig. at Santa Barbara—"Disney." Nancy Carroll appears in a romance of youth and music.

Filmarte, 1228 Vine — "Tartuffe, the Hypocrite." A revival of an Emil Jannings picture which was at its best some years ago.

Forum, Pico at Norton — "Playing Around." This is the usual light and jazzy fare expected from an Alice White opus.

Grauman's Egyptian, 6708 Hollywood Boulevard—"The Benson Murder Case." Once again William Tamell, the miracle mystery man, puts two and two together and gets his man.

Loew's State, Broadway at Seventh—"Lady of Scandal." Nice talk among the British upper set, with Lady Ruth Chatterton.

Million Dollar, Broadway at Third—"Young Eagles." Another romance of the air with Charles Rogers and Jean Arthur.

Palace, Broadway bet. 6th and 7th—"Rio Rita." The colorful transcription from the popular musical comedy co-starring Bebe Daniels and John Boles.

Paramount, Hill at Sixth—"Young Man of Manhattan." Rivalry in the newspaper business is the theme of this film, with comedy a feature.

Rita, Wilshire at La Brea—"Montana Moon." The West is brought up to date with syncopating sidelights and Joan Crawford.

R.K.O., Hill at Eighth—"Lovin' the Ladies." Richard Dix plays an electrician who is made the goat of a novel wager about love.

R.K.O. Orpheum, Broadway at Ninth—"Cuckoos." Reviewed in today's Times.

Tower, Broadway at Eighth—"Hold 'Em Girl Hater." A rough and tumble comedy of the ring, battled by Winnie Lightner and Joe E. Brown.

United Artists, Bdwy. nr. 9th.—"The Bad One." Dolores Del Rio in her first talkie is reminiscent of Charmaine. Edmund Lowe is her sparring partner.

Uptown, Western at Tenth—"Young Eagles."

Warners' Downtown, Hill at Seventh—"The Second Floor Mystery." A novel game astray upon the screen, presenting Grant Withers and Loretta Young.

Warners' Hollywood, Hollywood Blvd. at Wilcox—"Dumb-belles in Ermine." Opens today.

Westlake, 638 Alvarado — "Young Eagles."

STAGE

Belasco, Hill at Eleventh—"The Criminal Code." A remarkable bit of somber drama, beautifully portrayed by a cast headed by Arthur Byron.

Biltmore, Fifth and Grand—"Strictly Dishonorable." A New York success about honorable romance, which may or may not prove disappointing. Starring Margaret Perry.

El Capitan, Hollyw'd Blvd. nr. Highland —"Spring Cleaners," sure-fire stage hit in which Bert Lytell returns to the theater as two brothers.

Majestic, Broadway near First—"Arms and the Man." Opens tonight.

Mayan, Hill near Eleventh—Maurice Chevalier. Reviewed in today's Times.

Music Box, 4126 Hollywood Blvd.—"Seventh Heaven." A fine stirring drama of a Waif in a white man's world and featuring Robert Griffin.

Philharmonic, 5th and Olive—Mei Lan-Fang, China's greatest actor in delicate flights of fancy.

President, Broadway at Eighth—"Elizabeth Sleeps Out." Reviewed in today's Times.

Vine Street, 1615 Vine—"The Great John Ganton." Opens tonight.

VARIETIES

Follies, 4th and Main—Burlesque.

ROW OPENS OVER JOHN D. SCHOOL GIFT

Underpaid Teachers' Fund Declared Misdirected By General Education Board

NEW YORK, May 18. (Exclusive) A charge that the General Education Board has deprived underpaid college teachers of $36,924,000 which should have gone to them as a result of John D. Rockefeller's Christmas gift of $50,000,000 in 1919 was made today in a statement by William H. Allen, director of the Institute for Public Service.

Of this $36,924,000, said Mr. Allen, $11,578,200 was diverted from the Rockefeller gift to general purposes, while the remainder was the sum which normally would have been given by other philanthropists to supplement the Rockefeller funds.

"The officers' report to the General Education Board in 1928," declared Mr. Allen, "said that the Rockefeller offers had been increased by the friends of 176 institutions until a total addition of $122,490,080 had been made to endowments. The Rockefeller share of that was $38,421,710, not counting interest. If the same proportion had been maintained with the diverted sum, others would have brought the total up to $36,924,000."

Mr. Allen asserted the board failed to carry out Mr. Rockefeller's announced purpose in making the gift, namely, to bring about the payment of such salaries that able and aspiring young men and women would not be deterred by financial considerations from devoting their lives to teaching.

Suspect Back in Bay City Jail

SAN FRANCISCO, May 18. (Exclusive)—Jack Sieman, asserted pal of "Black Tony" Parmagini in the Pacific Coast dope racket, was returned to San Francisco today and lodged incommunicado in the County Jail. His return ends a year's desperate maneuvering to evade the law, the last six months of which were spent in jail in Vancouver, B. C., where he put up a stubborn fight against extradition.

Sieman will be arraigned in Federal court tomorrow on the Harrison Act charges that were pending when he jumped $10,000 bail last year and fled to Canada.

WEATHER REPORT

[Official Report]

LOCAL OFFICE, U. S. WEATHER BUREAU, Los Angeles, May 18.—(Reported by H. B. Hersey, Meteorologist.) At 5 o'clock a.m. the barometer registered 30.04; at 5 p.m., 30.07. Thermometer for the corresponding hours showed 55 deg. and 63 deg. Relative humidity, 5 a.m., 78 per cent; 5 p.m., 64 per cent. Wind, 5 a.m., northeast, velocity 2 miles; 5 p.m., southwest, velocity . . miles. Temperatures: highest, 66 deg.; lowest, 54 deg. Rainfall for season, 11.52 inches: normal to date, 15.01 inches: last season to date, 12.51 inches. Barometer reduced to sea level.

LOCAL FORECAST

For Los Angeles and vicinity: Fair Monday and Tuesday, with normal temperatures.

STATE FORECAST

SAN FRANCISCO, May 18.—Weather forecast:

San Francisco Bay region: Fair and mild Monday and Tuesday; local fogs in early morning; moderate to fresh westerly winds.

Northern California: Fair and mild Monday and Tuesday; for along the coast at night; moderate to fresh northwest winds on the coast.

Sierra Nevada: Fair Monday and Tuesday; moderate temperature; moderate west winds.

Sacramento and San Joaquin valleys: Fair, with temperatures somewhat above normal Monday and Tuesday; gentle, variable winds.

Santa Clara and Salinas valleys: Fair and mild Monday and Tuesday; fog in early morning; moderate northwest winds.

Southern California: Fair Monday and Tuesday; normal temperatures; moderate west winds on the coast.

ARIZONA FORECAST

PHOENIX (Ariz.) May 18.—Forecast for Arizona: Generally fair Monday and Tuesday, except unsettled north portion.

COLORADO RIVER

YUMA (Ariz.) May 18.—(Exclusive Dispatch from the U. S. Reclamation Service.) Gauge height Colorado River, 20.20 feet. Discharge: Sunday, 24,000 cubic feet. At Grand Canyon, 10.80 feet. Discharge: Sunday, 20,600 cubic feet per second.

TEMPERATURES

Stations—Conditions, 5 p.m.	Max.	Min.	Precipitation
Boise—Cloudy	64	46	0
Boston—Cloudy	61	50	.42
Chicago—Cloudy	48	44	.04
Denver—Partly cloudy	62	30	T.
Edmonton—Clear	52	38	0
El Paso—Clear	74	50	0
Eureka—Cloudy	58	48	0
Flagstaff—Cloudy	60	34	T.
Fresno—Clear	86	60	0
Havre—Partly cloudy	68	50	.02
Helena—Cloudy	62	46	0
Kansas City—Cloudy	48	42	0
Lander—Clear	64	34	0
Los Angeles—Clear	66	54	0
Medena—Partly cloudy	66	36	.08
Needles—Partly cloudy	90	60	0
New Orleans—Cloudy	76	64	0
New York—Cloudy	54	52	0
North Head—Raining	52	48	.56
Oklahoma—Cloudy	68	62	T.
Omaha—Cloudy	52	40	.08
Phoenix—Clear	84	56	0
Portland, Or.—Cloudy	60	48	T.
Red Bluff—Clear	86	56	0
Roseburg—Cloudy	74	44	0
St. Paul and Minneapolis—Cloudy	58	50	.01
Sacramento—Clear	88	54	T.
Salt Lake City—Pt. cldy.	64	48	T.
San Diego—Clear	66	52	0
San Francisco—Clear	64	50	0
Santa Fe—Cloudy	58	32	0
Seattle—Cloudy	54	48	.01
Spokane—Cloudy	62	42	0
Tonopah—Clear	64	42	0
Tucson—Clear	80	46	0
Washington—Cloudy	62	52	T.
Winnemucca—Clear	68	48	0
Winnipeg—Clear	60	40	0
Yuma—Clear	86	52	0

x—Precipitation, 5 a.m. to 5 p.m.

VITAL RECORD

DEATHS

With Funeral Announcements.

ALVARADO, Rodolfo. Funeral today at 10 a.m. from Plaza Church. Gus Alvarez & Moore, directors.

ANDERSEN. Services for Charles T. Andersen will be held today at 2 p.m. from the chapel of Gentry & Isbell.

BELL, May 16, at his residence, 871 Seventeenth street, San Pedro, Gilbert C. Bell; a resident of San Pedro for twenty-seven years. Funeral services 2:30 p.m. Monday at the Methodist Church, San Pedro, in charge of local lodges. Interment, Angeles Abbey. C. H. Cleveland, director.

BELLMAN. In Los Angeles, May 17, Fred C. Bellman, loving husband of Katherine Bellman. Funeral services Tuesday, May 20, at 1:30 p.m. from the chapel of R. C. Dellenbaugh & Co., 630 Venice Boulevard.

BLENKHORN, May 17, Louise Blenkhorn, beloved wife of Matthias Blenkhorn. Services Tuesday, May 20, at 2 p.m. at Pierce Brothers' chapel.

BOURLAND. Services for Harriett Josephine Bourland today at 2 p.m. from the parlors of L. F. Utter Co., 4254 South Broadway.

BRUCK, May 17, Christena A. Bruck, beloved mother of Edith Carrington and Arthur Bruck. Remains will be forwarded by Pierce Brothers to Ottawa, Ill., for services and interment.

CAMERON. The funeral services of Mrs. Amanda C. Cameron will be held today from the chapel of the Matthews, Forest Lawn Cemetery. W. A. Brown, funeral director.

CONSIDINE. Frank J. Considine, beloved husband of Edna L. Considine, father of Jimmie Considine. Announcement of services later by Ruppe Mortuary, 950 West Washington street.

CRISSMAN. Funeral services for Mary A. Crissman today at 10 a.m. from the chapel of Chapel Bros. & Geiger, 721 West Washington street. Interment, Long Beach, at 12 o'clock noon.

DAILY. Mrs. Louise Daily. Remains at the chapel of W. A. Brown, 1815 South Flower street.

DOAK. At 230 North Burlington avenue, Hazel Doak, beloved wife of Taras E. Doak; daughter of Mr. and Mrs. Perry Wilson. Services May 20 at 11 a.m. at Inglewood Cemetery chapel. Gus Alvarez & Moore, directors.

FREDRICKSON. Hilda Maria Fredrickson. Funeral Tuesday, May 20, at 2 p.m., at the chapel of Norquist & Anderson, 840 Venice Boulevard.

GILLESPIE. Mrs. Margaret Gillespie. Remains at the chapel of W. A. Brown, 1815 South Flower street.

GOBLE. May 18, Mary Goble of 1717 North Serrano, beloved wife of Charles M. Goble; mother of Ernest Richardson of New York City. Funeral announcement later W. M. Strother, funeral director.

GOODIN. Mrs. Leonora Naz Goodin. Remains at the chapel of W. A. Brown, 1815 South Flower street.

GOW. Ng Gow. Remains at Gus Alvarez & Moore.

GRAHAM. Mrs. Mary Elizabeth Graham, formerly of Whittier, late home in Whittier; mother of Mrs. Laura Cate of Whittier, Mrs. Clara Swift of Yorba Linda and Lester Graham of Riverside. Funeral services Tuesday afternoon, May 20, at 2 p.m., at the Whittier Heights Cemetery chapel. White-Emerson Co. in charge.

GREGORY. At 1221 Maryland, May 17, Marshall Lee Gregory, Jr., aged 2 years, son of Mr. and Mrs. Marshall Lee Gregory. Funeral at Brosee Brothers' chapel, 855 Figueroa, Monday at 1:30 p.m.

HARKNESS. Lorena M. Harkness, loving daughter of Mrs. Mary E. Harkness; sister of Mrs. C. P. Reinen, Mrs. J. E. Bullbeck, Mrs. Grace Sage, James and Edson Harkness. Services Wednesday at 2 p.m. from the parlors of L. F. Utter Co., 4254 South Broadway.

HARNISCH. Martha B. Harnisch, late of 723 North Hudson avenue, beloved wife of William Harnisch. Remains in care of George B. Remington's Funeral Home, 1767 South Flower street. Funeral will be held Tuesday at 2 p.m. in the Los Angeles Crematory chapel, corner Catalina street and Venice Boulevard.

HUNDLEY. Mrs. Catherine M. Hundley. Remains at the chapel of W. A. Brown, 1815 South Flower street.

HUSTED. Miss Emma A. Husted. Remains at the chapel of W. A. Brown, 1815 South Flower street.

KELLEY. May 14, Laura Kelley. Remains in care of Edwards Brothers' Mortuary, 936 Venice Boulevard.

KRIEL. Gertrude Kriel, loving mother of Mrs. William Katzma, Mrs. Margaret Dill, Henry and John Kriel. Services Tuesday at 2:30 p.m. from the parlors of L. F. Utter Co., 4254 South Broadway.

LUEDTKE. Services for Baby Pearl Leona Luedtke today at 11 a.m. from Pierce Brothers' chapel.

McGREGOR. Miss Ada McGregor. Remains at the chapel of W. A. Brown, 1815 South Flower street.

MELONE. Mrs. Mary Melone. Remains at the chapel of W. A. Brown, 1815 South Flower street.

MEYER. May 18, at 2911 West Fifteenth street, Mary Meyer, loving mother of Fred, Theodore, Henry and Edward Meyer, Mrs. Carl Franco, Emily Meyer and Mrs. Alice Moore of San Francisco. Services Tuesday, May 20, at 10 a.m. from Pierce Brothers' chapel.

MILLER, May 18, at 6426 Lexington, Mable Sarah Miller, beloved wife of Charles H. Miller and mother of Wilton and Horton C. Miller, daughter of Mrs. Jennie Bridges and sister of Mrs. Don D. Morgan, Mrs. J. W. Scott and C. W., G. H. and R. J. Bridges. Services Tuesday, May 20, at 1 p.m., from Pierce Brothers' chapel.

MILLER. The funeral services of Mrs. Mary E. Miller will be held Tuesday at 2 p.m. from the chapel of W. A. Brown, 1815 South Flower street.

MURRAY. Services for William A. Murray today at 10 a.m. from Pierce Brothers' chapel.

NELSON. The funeral services of Mrs. Hannah Nelson will be held today at 10 a.m. from the chapel of W. A. Brown, 1815 South Flower street.

DEATHS

With Funeral Announcements.

OLHASSO. May 17, Stephane, beloved wife of Domingo Olhasso and loving mother of John, Dominco and Bernard Olhasso and Mrs. Marie Loinaz. Recitation of the Rosary Monday at 7:30 p.m. in the chapel of Godeau & Martinoni, 828 West Washington street. Funeral Tuesday at 9:15 a.m. from the chapel. Mass at St. Mary's Church. Interment, Calvary.

PARKER. Mrs. Julia Ann Parker. Remains at the chapel of W. A. Brown, 1815 South Flower street.

RIESS. Services for William J. Riess Tuesday, May 20, at 9 a.m., from Edwards Brothers' Mortuary, 936 Venice Boulevard, under auspices B. P. O. Elks, No. 99. Mass at 10 a.m. at St. Teresa's Church, Pasco and Glendale Boulevard.

ROBINS. Mrs. Carrie L. Robins. Remains at the chapel of W. A. Brown, 1815 South Flower street.

SCHOFF. Julia A. Schoff, aged 92 years. Funeral services at Vernon Avenue M. E. Church Tuesday, May 20, at 2 p.m. Interment, Odd Fellows Cemetery. D. W. Bozerman, director.

SECREST. Nanie Pugh Secrest, beloved wife of Dr. William B. Secrest. Remains in care of Edwards Brothers, 936 Venice Boulevard.

SHARP. Harley C. Sharp, May 18, at Olive View Sanatorium, loving husband of Bertha Sharp. Services will be held Tuesday, May 20, at 2 p.m., from the chapel of the Southwest Funeral Home. Ninety-fourth and Vermont.

SHELL. Mrs. Anna Louise Shell. Remains at the chapel of W. A. Brown, 1815 South Flower street.

SMITH. At 3620 Barry avenue, Mrs. Eleanor Barling Smith, beloved mother of Mrs. Rita C. Dewey and Mrs. Maude M. Hewlett. Funeral services today at 11 a.m. from the chapel of W. A. Brown, 1815 South Flower street.

SMITH, Mrs. J. L. Smith. Remains at the chapel of W. A. Brown, 1815 South Flower street.

STEVENS. Laura L. Stevens, beloved daughter of Bertha B. Feld and sister of Mrs. Lucille Stillings. Funeral services Tuesday at 2 p.m. from the chapel of Chapel Brothers, 935 West Washington street.

TITUS. C. M. Titus. Notice of funeral later. W. A. Brown, funeral director.

TURNER. Mazme F. Turner, beloved wife of R. E. Turner; mother of Charles Morrison and Virginia Mary Turner; daughter of the late J. M. Moore of Iola, Kan. Funeral services today at 2 p.m. from the Le Roy Bazley Mortuary, 5440 Hollywood Boulevard. (Iola, Kan., papers please copy.)

TURNER. Arthur Turner, beloved husband of Elise Turner. Services will be held today at 2 p.m. from the Ruppe Mortuary, 5060 Compton avenue.

WALSH. May 17, Patrick James Walsh, beloved husband of Marie Walsh and loving father of Waldorf P. and Bernard J. Walsh and Mrs. Mildred Anderson. Funeral Tuesday, May 20, at 8:30 a.m., from the chapel of Cunningham & O'Connor, 1031 South Grand avenue. Requiem mass at St. Vincent's Church at 9 a.m.

WERTZ. Mrs. C. A. Wertz. Remains at the chapel of W. A. Brown, 1815 South Flower street.

FUNERAL DIRECTORS

BRESEE BROTHERS, Estab. 1892
FREE PARKING IN OUR OWN GARAGE
855 FIGUEROA PA. 7128
BRESEE BROTHERS & LYNCH
1750 E. 102ND ST. LA. 3785
1615 E. MANCHESTER LA. 1393

$70—FUNERALS AS LOW AS $70
RUPPE MORTUARY
950 WEST WASHINGTON.
WE. 2307. NOT IN THE TRUST.

EDWARDS BROTHERS, INC.
SERVICE, ECONOMY, RELIABILITY
936 Venice Boulevard (16th st.) WE. 8283

PAUL D. ROBINSON
1001 West Washington. WE. 1001.

REED BROS., TAPLEY & GEIGER
REED BROS. CO. (Inc.)
721 West Washington. WE. 5151.

E. Clair Overholtzer Co.
WE. 6147. 1236 South Grand.

GLASBAND & GROMAN
901 WEST WASHINGTON. WE. 1231.

GARRETT BROTHERS
921 Venice Boulevard (16th st.) WE. 2039

CEMETERIES

BEAUTIFUL HOLLYWOOD
Exclusive—Dignified—Discriminating
The Cemetery
Without a Salesman or Solicitor
Mausoleum, Crematory, Columbarium
PERMANENTLY ENDOWED
The Perpetual Care Fund alone Insures the Future of a Cemetery
We Have the Nucleus of the
LARGEST PERPETUAL CARE FUND OF ANY CEMETERY IN THE WORLD OF OUR SIZE
Don't be deceived by propaganda.
COME AND INVESTIGATE
THE HOLLYWOOD CEMETERY ASSOCIATION
FRANK HERON, Mgr.
6000 Santa Monica Blvd.
HE 3930. HO. 6455.

FOREST LAWN MEMORIAL PARK
Cemetery Mausoleum—Crematory
Close to the Heart of Los Angeles
Forest Lawn Mausoleum
Anchored in the Rock of the Everlasting Hills
Forest Lawn Flower Shop
Flowers for Every Occasion
Little Church of the Flowers
"Where the Song of Birds Is Like Love in Search of a Word."
Wee Kirk o' the Heather
A Replica of the Little Scottish Church Where Annie Laurie Worshiped.
Glendale Avenue and San Fernando Road
TELEPHONE ALbany 1121

INGLEWOOD PARK CEMETERY
Largest in Southern California
All lots under perpetual care.
Permanence assured because of location.
Inglewood Park Mausoleum
One of America's most substantially constructed. Surrounded by a Burial Park of almost 300 acres.
Moderate prices prevail.
Grace Chapel
Largest and most luxuriously equipped in California.
MODERN CREMATORY
MAGNIFICENT COLUMBARIUM
Inglewood Park Flower Shop
For the convenience of clients.
Telephone PLeasant 3144

ROSEDALE CEMETERY
Permanent—Convenient—Beautiful
Cemetery, Crematory, Columbarium, Vault
1831 WEST WASHINGTON BLVD. 8507

MAUSOLEUMS

ANGELES ABBEY MAUSOLEUM
Close-by Los Angeles on Long Beach Blvd
Crypts priced as low as $135.
Visitors welcome. Office, 603 Central Bldg.
Telephone TUcker 9832.

FLORISTS

REEL'S FLOWER SHOP,
723 West Washington. WE. 6194.

CEMETERY LOTS

TWO very choice crypts, adjoining numbers 1307, 1313, Forest Hollywood Mausoleum buildings, $1750. Phone Dodge, OXford 6186, except Sundays.

SIX-GRAVE section, Roosevelt Memorial Park, $250 cash. Call TU. 5160, except Sunday.

DIMMOCK, NATURALIST, DIES

SPRINGFIELD (Mass.) May 18. (AP)—George Dimmock, nationally known naturalist and genealogist, died here yesterday on his seventy-eighth birthday. He was an authority on mosquitoes.

PLATICAS DE LOS LUNES

POR EL PROF. R. GUERRERO

Encargado de la Sección Española de Este Diario

En el penúltimo párrafo de la Plática anterior dice "suprimirse éste por "suprimirse ésta", y "litárgicos" por "litúrgicos".

Para ejercicio de mis lectores transcribo a continuación uno de los artículos cómicos que, con el título de "Polvillos de Salvadera", publica Luis Gabaldón en la conocida revista madrileña "Blanco y Negro":

Con razón se dice que en este mundo nadie está conforme con su suerte. Unos se lamentan porque no tienen qué comer e ignoran qué funciones le están reservadas al estómago; otros, en cambio, se permiten la coquetería de tragar demasiado, aunque parezca raro en estos tiempos en que alimentarse discretamente supone poseer una renta vitalicia o poco menos. Pero siempre se dan casos excepcionales que merecen un comentario.

Por ejemplo: un consejero municipal de un ayuntamiento de Francia, hombre grave y pendular, ha solicitado la jubilación, o sea ese envidiable derecho a convertirse en tranquilo espectador de la vida para cuanto queda ya por ver en este delezable mundo, después de haber acreditado con la formalidad de unos cuantos papeles y firmas sus buenos veinticinco años de servicios.

Esto no tiene nada de extraordinario, con serlo mucho el que un hombre haya guardado durante tanto tiempo esa fidelidad al Estado. Un hombre que por espacio de veinticinco años se ha levantado a una misma hora, ha ocupado invariablemente su puesto en la oficina determinado tiempo, y ha consumido un ingenio de café, porque ya se sabe que el café ejerce una decisiva influencia en el fácil despacho de los asuntos, es digno de "nuestra consideración más distinguida".

Pero no es éste el caso: lo curioso es que el funcionario francés a que aludimos ha solicitado, no sólo su jubilación reglamentaria, sino que pide un "plus" a modo de indemnización de daños y perjuicios por enfermedades contraídas en el desempeño de sus funciones. Esto produjo tal extrañeza, que el peticionario de tan absurda demanda fue invitado a que manifestase en qué fundaba su alegato.

Y el hombre, ni corto ni perezoso, dijo que después de veinticinco años de trabajos, su estómago también necesitaba ser jubilado; sufría terribles insomnios, pesadillas muy desagradables, absurdas y grotescas a veces; dolores molestísimos, contra los que el bicarbonato ya se inhibía, y, en fin, tales cosas manifestó, que casi dejó convencidos a los que le escuchaban.

Nosotros le damos la razón, porque nos explicamos perfectamente su caso. Todos esos trastornos del servicial ex-consejero son el lamentable resultado de haber asistido a innumerables banquetes, por motivos tan importantes como la organización de unas elecciones, celebración del triunfo del candidato ministerial, reuniones agrícolas, y hasta es posible que pecuarias; repartos de premios, colocación de infinitas primeras y, a veces, últimas piedras; inauguraciones, aniversarios, certámenes, visita a tal o cual alto funcionario . . .

Indiscutiblemente; hace bien al pedir al gobierno ese "plus" de jubilación. Sí, sí; nos parece razonable la demanda del ex-consejero, que por cumplir, quizá con hartura, sus deberes, tenía que poner a su estómago a prueba de las más difíciles digestiones. Y ¡qué caramba!, si hoy lo tiene como un acordeón, es muy justo que le concedan el "plus" que solicita.

Pero quienes debieran atender estas razones gestronómicas no lo han entendido así, y han decidido denegar la pretensión del funcionario municipal, que a estas horas estará renegando de la República y del mismísimo M. Tardieu.

—ooo—

Desde hace algún tiempo, las personas que han llegado a la meta de los cien años se ven obligadas a posar ante el objetivo de los reporteros. El último ejemplo pertenece a la arqueología italiana, y de este interesante descubrimiento da noticias un diario de Roma.

Trátase de una señora centenaria que conserva íntegras sus facultades físicas e intelectuales, y a la cual, con manifiesta inoportunidad, le acaban de salir ahora los dientes. ¿Los dientes a los cien años . . .? Y esto es lo curioso del caso. La centenaria sufrió a los trece años la contrariedad de perder toda su dentadura, y desde entonces, porque no quiso nunca suplir esta falta con una dentadura postiza, pues se opuso siempre a cuanto no fuera natural, se ha visto precisada a un especial régimen de alimentación, cuya verdadera base eran las patatas en su variadísimo repertorio.

¡Las patatas que se habrá comido la buena señora en su dilatada vida . . . ! He aquí un argumento en pro del modesto tubérculo tan despectivamente tratado. Para la ciencia médica puede ser un eficaz método nutritivo a seguir; porque ¿deberá esa señora a las patatas la longevidad que ha logrado? Pudiera suceder. ¿No se dice de muchos específicos que son una "patata"? Pues podría darse ante este ejemplo el caso contrario: ser la patata un eficaz remedio.

Lo cierto es que ahora, al cumplir los cien años, la desdentada ha notado que le nacían tres dientes, cuando ya estaba "echando las muelas" porque tenía que comer siempre lo mismo. Es lógico que "alimente" la ilusión de que los desaparecidos vuelvan otra vez a ocupar su lugar después de tantos años de ausencia.

En la Plática próxima terminará este relato, y comenzaré a hacer sobre él los comentarios acostumbrados.

Five Made Ill by Eating Candy in San Francisco

SAN FRANCISCO, May 18. (AP)—Five persons were stricken here today after eating candy that had been given one of their number.

Found unconscious in their home, emergency treatment was given them and all were pronounced out of danger tonight.

Those affected were Mr. and Mrs. John Repin, Mrs. Laura Halakow, sister of Mrs. Repin, and the Repins' two children, Fred, 9 years of age, and Flossie, 5.

Police began an investigation of the origin of the candy.

RARE MINERALS, METALLURGY, CHEMISTRY

Qualitative analysis will be given in this department of The Times to correspondents on ores and minerals free of charge. Make each sample of an ounce or so in weight. Be sure to write a letter stating what tests are desired and give the approximate locality from which samples were taken. Do not pulverize the specimens. Give your name and address on paper wrapped with samples.

Handsome Hematite

BARSTOW, May 1.—Question: Inclosed find sample a prospector brought to us from the hills east of Barstow, where I have not yet been. For the benefit of all concerned please publish in The Times mineral column what the sample contains and if of value. I have not bothered you very much since the old strontianite days years ago but have quite a large assortment of minerals in our cabinet at Barstow, which you are invited to examine if ever in that section. X.

Answer: The sample is high-grade micaceous iron ore, and a beautiful specimen at that. Thanks for your invitation, which may be accepted some day.

Brown Zinc Ore

BISHOP, May 1.—Q.: Am sending sample of ore found about eight miles south of Bishop, in Sierra Nevada Mountains. Please test it for zinc and silver and tell me what kind of iron is present. S.

A.: The iron present is limonite and hematite. Silver known to mineralogy is absent. Zinc is more or less present and there is some garnetyte on one edge of the specimen.

An Odd Mixture

LOS ANGELES, May 2.—Q.: I read and appreciate what you are doing for the mining boys in the hills. Would you please advise me as to contents of specimen inclosed. I have a four-foot vein of this ore that will average at least 30 per cent of the minerals present. The locality is in Death Valley, Inyo county. Does it analyze any commercial values and does it carry any silver? H. D. B.

A.: The sample carries a low percentage of zinc, but is chiefly a mixture of micaceous iron, (hematite) with more or less manganese and lime carbonate. No fire assays made for gold and silver, and free gold is not present.

Three Samples

SAN LUIS OBISPO, May 2.—Q.: Enclosing three specimens for analyses. I simply wish to know what they are. I think No. 1 is manganese, found near San Luis Obispo. No. 2 was found near Winslow, Ariz., and No. 3 near Mojave, Cal. Thanking you for this service, and awaiting your report through In the Earth column. B.

A.: No. 1 is black oxide of manganese. No. 2 bartye, of odd crystallization, and No. 3 is low-grade Fuchsite, (chrome mica) imbedded in iron oxides.

Four Samples

VENICE, May 3.—Q.: I am sending three samples of ore found in the same locality of Arizona. Please test for gold, silver, zinc and gallium. The smaller flat piece I do not know what to test for. I have had a big piece of the large sample tested, and it shows a strong reaction for Gallium. Thanking you for an early reply. T.

A.: The flat piece of botryoidal forms is high-grade manganese ore. The large, blackish specimen is hematite, (iron peroxide.) The brilliant-lustered sample—resembling slag—carries iron, and some sulphur anhydride. One other small specimen is blende, (zinc sulphide.) No fire assays made, and Gallium is not present. No hurry-up analyses given, especially where analyses for rare earths, and rare mineral are made. Gallium is a very rare metal. Found in traces in zinc blende, and in traces only in beauxite and many aluminum minerals.

Base-Metal Ores

CAMARILLO, May 3.—Q.: Herewith five samples from property on Mt. Gleason, off Mint Canyon road. Kindly let me know through In the Earth column, just what is the problematical value, character, etc., of these ore samples, and oblige. J. E. M.

A.: Samples 1, 2, 4 and 5 are base-metal ores carrying sulphides and no free gold. They can also be referred to as low-grade fahlers, (tetrahedrite) and known to the mining boys in the hills as of doubtful value. They are not the high-grade "gray copper ore." The sulphides, more or less present, are those of zinc, iron, arsenic, and lead; the last-named mineral being in traces only. The sulphates found are those of zinc, ferrous sulphate, (iron sulphate) and also known as copperas, traces of jarosite of that variety carrying no lead, and coelapite. Sample No. 3 is a mixture of limonite and hematite; chiefly, with microscopic yellow mica known as cat gold. Free gold absent, and "blue vitriol" is present in some of the specimens. The value of such ores is problematical.

Tellurium Absent

LOS ANGELES, May 4.—Q.: I am sending you two medium-size packages of samples. Some of the specimens look very interesting. I think that the black Sulphide, looking like petzite, is chalcocite. We are hoping to get into gold-bearing quartz in this vein as soon as we strike the andesite intrusion which this veing is traversing. J.

A.: The samples are of differing contents, and number some twenty-odd specimens. Manifestly, it is impossible to give you a full report thereon, even qualitatively.

All of the specimens are more on the order of rocks, instead of mineral substances of value, and unless they give assay returns for gold and silver, it is probable that they represent very doubtful values. What should be done on such rock, carrying but traces of microscopical sulphides, is a thorough examination of the property by a competent and reliable mining engineer.

The fact is that your rocks carry traces of arsenopyrite, blende, pyrite, marcasite and lead. Cadmium is absent, and all of the other named substances occur in microscopic traces only.

Rock

SALOME (Ariz.) May 6.—Q.: Would you please classify the sample of ore that I am sending to you of this date. I believe it carries platinum. S. V. G.

A.: The rock carries iron and hornblende. It was carefully analyzed for flake platinum with negative results.

Crushed Samples

GOLETA, May 5.—Q.: Samples sent by The Pioneer. To be analyzed for commercial values. C. O.

A.: A full report cannot be given on the specimens. The small crushed pieces carry differing minerals and no two alike. One average sample of an ounce or two in weight would have been better. Qualitative work shows that zinc and lead sulphides are present, in low percentages each.

Five Samples

ORANGE, May 6.—Q.: Under separate cover am sending you five samples for your determination. For your convenience I have marked each sample for what I think (?) it is, and any information you can give we will surely be appreciated. No. 3 comes from Sonora, Mex.; the others are from Lower California. Am a regular subscriber to The Times and very much interested in your "In the Earth Column." X.

A.: Regarding No. 1 you ask: "What else besides calcite, alumina and magnesia?" Calcite is not present; silica, alumina and magnesia found. No. 2, "Does this rock belong to the quartzites, and is the microscopic sulphite pyrite?" The rock is not quartzite, but it carries silica and the sulphide present is pyrite. It is coated on one side with porphyritic rock, and it reacts slightly for baryte; it seems to carry a little celestite, and aluminum silicate. It would take a full analysis to go further with it. "Does No. 4 carry anything else besides baryte?" This No. 4 is baryte containing more or less limonite. "Just what is No. 5? It appears to be (?)" The sample is probably a mixture of quartz, glassy actinolite, garnet and altered garnet traces. Microscopic mica is sparingly present, and on one edge is a small amount of baryte.

A Mixture

BENTON, May 7.—Q.: I am sending you a sample of rock from this vicinity. What is the dark green substance in the rock? When similar rock is treated to a high heat it changes to a bright yellow iron and copper sulphide. Could the rock carry tin? Thank you. S.

A.: The sample carries no tin. Hematite, baryte, pinkish lime carbonate, traces of lead and zinc, and no free gold. The color you refer to comes from the heating of the mixed substances, and the dark green color in the rock comes from dumortierite (aluminum silicate.)

DOMINICAN POLITICIAN ARRESTED

Velasquez, Candidate for President Recently, Held on Plot Charge

SANTO DOMINGO CITY (Dominican Republic) May 18. (AP)—Federico Velasquez, recently candidate for the Presidency of the Dominican Republic on the Alianza ticket, was arrested at his home tonight by a detachment of twenty soldiers. He was incarcerated in the old fortress.

The soldiers also are looking for Angel Morales, Vice-Presidential candidate of the Alianza, and former Dominican Minister to Washington.

It was reported tonight that the arrests were ordered by Gen. Trujillo after letters showing Velasquez and Morales were fomenting a revolution had been intercepted.

Both Velasquez and Morales withdrew from the electoral contest before the balloting began last Friday. Gen. Rafael Trujillo, commander of the army, and Gen. Rafael Estrella Urena, Government party candidates, consequently were unopposed and were elected, respectively, President and Vice-President.

Both Velasquez and Morales held Cabinet offices under the resigned President Horacio Vasquez, who was forced out of office by a movement led by Trujillo and Urena.

Knorpp's Hill Suit Submitted on Briefs Now

BAKERSFIELD, May 18.—Suit over claims of John L. and Roger Kn

The Weather
Tonight and tomorrow with LOS ANGELES AND SOUTHERN CALIFORNIA: Fair today and tomorrow with light temperatures. Moderate and minimum temperatures for remainder: 69—54.

Los Angeles Times

In Two Parts — 32 Pages
PART II — LOCAL SHEET — 16 PAGES

XLIX MONDAY MORNING, MAY 19, 1930. C CITY NEWS—EDITORIAL—SOCIETY—THE DRAMA

THE CASE FOR THE BONDS

Public opinion in all probability already has determined the fate of the $38,800,000 water bond issue upon which Los Angeles voters will ballot in tomorrow's special election. Last-minute appeals for support and eleventh-hour attacks alike will have little weight.

Yet it is well in this instance, as in all others involving matters of individual or general importance, to take counsel and to reflect when, after much preparation, the hour of action arrives.

The arguments favoring approval of the bonds are sound. They far outweigh any objection that can be raised against the proposal. They point the way to present security and to future growth and strength.

Briefly they may be summarized as follows:

Los Angeles, with a population of more than a million and a quarter, is using all the water she now has available.

Additional water to be provided if the bonds carry will be needed urgently and in increasing volume in the immediate future.

Revenue from the sale of the new supply will repay all principal and interest charges of the bond issue.

No addition to the tax rate will follow as a result of victory for the bonds.

Water rates will not be increased as a result of victory for the bonds.

Employment of more than 3000 workers over a period of not less than three years will result from victory for the bonds.

Greater industrial and business activity will result from victory for the bonds.

More than $16,000,000 will be paid directly to those employed on the great water-development program if the bonds carry.

More than $4,000,000 will go to Los Angeles industries if the bonds carry.

Opportunity for costly litigation involving water rights in Owens Valley will be ended if the bonds carry.

Danger that the city may be ordered to curtail its pumping operations in Owens Valley will end if the bonds carry.

Los Angeles will be provided with a water supply sufficient to protect the community against water famine until Colorado River water is available, if the bonds carry.

The Colorado River aqueduct project will not be affected in any way by the present program.

Los Angeles will be on water rations within the next two years if the bonds do not carry.

General prosperity for every individual in the community will follow if the bonds carry.

The $38,800,000 bond issue is not the product of political or prejudiced minds. It is presented by experts whose deliberations have extended over many years. It has the approval of engineers independent of the water department. It is supported by every representative citizen and organization having actual knowledge of the facts.

It does not provide for any kind of exploitation, either in the form of political chicanery or in profits to those not directly interested. Valuations set up for the properties to be purchased under the program have been established fairly. The water rights and lands now available can never be purchased for less.

A two-thirds majority must be cast in favor of the bonds if they are to succeed. The polls will be open at 6 a.m. tomorrow and will close at 7 p.m. Information concerning location of polling places may be obtained from the office of the City Clerk, FAber 5211.

If tomorrow is to be made a day of greater opportunity for the people of Los Angeles it is essential that the community's qualified electors go to the polls.

VOTE FOR THE BONDS!

ENGINEERS SEE WATER NEED

Trio Eminent in Profession Appeal to Voters to Roll Up Necessary Two-thirds Majority

Three engineers generally recognized as the foremost authorities on water questions in Southern California have issued a joint statement to the people of Los Angeles, urging adoption of the water bond issue at tomorrow's election.

The three, each one having a nation-wide reputation as an expert on water development and control, are Louis C. Hill, J. B. Lippincott and A. L. Sonderegger.

The statement of this trio in stressing the absolute necessity of the water-bond issue is based upon first-hand investigations of the Los Angeles water problem and a study of local water conditions covering the past quarter of a century.

DUE TO WATER

Their appeal, which draws attention to the necessity of not a mere majority but a two-thirds majority for the water bonds, follows:

"To the citizens of Los Angeles:

"The undersigned consulting engineers, having been familiar for twenty-five years with the water conditions in Southern California and having made a special study of the water supply affecting the city of Los Angeles, both as to its requiremetns and available sources, urge you to wholeheartedly support the water-bond issue which will be voted upon tomorrow.

RAISE POINT

"The unprecedented growth which this city has experienced during the past twenty years is directly the result of the availability of an abundant water supply. It is now apparent that an additional supply must be obtained in order to maintain this growth and to insure a continuance of our prosperity. This can be done only by the expenditure of large sums of money.

"Therefore we urge you with all

(Continued on Page 2, Column 5)

FIERY SHIP PUTS BACK TO HARBOR

British Vessel Forced to Dash 100 Miles Following Discovery of Flames

Fire in the hold of the British motor vessel Lochgoil, bound from Los Angeles Harbor to Liverpool with nine passengers, a crew of forty and a mixed cargo aboard, drove the craft back to dock yesterday.

Two fireboats and six land units of the fire department flooded the hold and subdued the stubborn flames that had eaten into No. 3 lower hold.

The blaze was discovered at 8:30 a.m. when the ship was more than 100 miles at sea. Members of the crew had the blaze nearly under control by the time the boat docked at the port, but not before a considerable quantity of borax and dried and canned fruit had been destroyed. The ship was not damaged. Origin of the fire is not known.

F. H. Hillman, purser, was removed to the Seaside Hospital after he slipped from a ladder and plunged twenty-five feet into the hold while assisting in fighting the fire. His back was injured.

The Lochgoil is operated by the Royal Mail Steam Packet Line. She left here at 11 p.m. Saturday.

No estimate could be placed on the damage last night. It is expected that the burned cargo will be unloaded today and the ship put to sea again tomorrow.

BOY DIES IN RESERVOIR

While the father of Clayton Miller, 11 years of age, of 2247½ Rogers avenue, was busy Saturday afternoon on a house which he is building on McMann's ranch near Covina, the boy amused himself by playing with a toy boat floating on top of a near-by reservoir. Suddenly the boy toppled in. He was drowned before anyone realized he was missing. The Glendora Fire Department inhalator squad tried in vain to revive him. The boy's body was taken to the Covina funeral parlor.

Where to Vote on Bond Issue

If you do not know where your polling place is for the water bond election tomorrow, telephone the Citizens' Water Committee, FAber 7304, or TUcker 4820. Polls open at 6 a.m. and close at 7 p.m.

The water bonds are absolutely vital to the welfare of Los Angeles. Be sure to vote—and vote "Yes" for the water bonds.

Where Gypsum Cave Yields Traces of Early Man

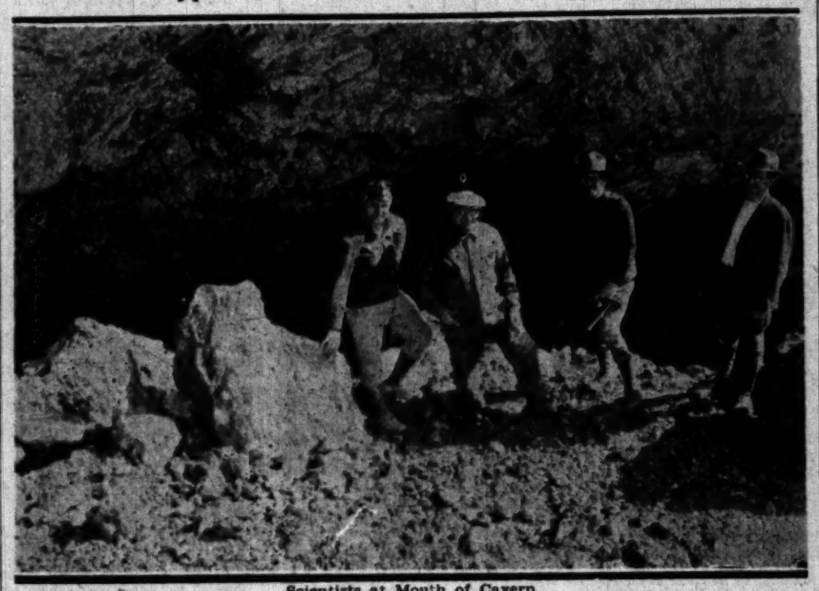

Scientists at Mouth of Cavern

Left to right, Dr. Mark R. Harrington, Dr. James A. B. Scherer, Dr. Chester Stock and Dr. E. L. Furlong

LASKER TO HEAR TODAY OF PAROLE

Convicted Man's Release Hangs on Judge's Decision on Doctors' Report

Decision on an application for probation filed by A. I. Lasker, convicted head of the Lasker Finance Corporation, will be made today by Superior Judge Wilson, following the reports of three physicians named to examine the County Jail inmate.

Lasker is under sentence of one to fourteen years in San Quentin on a conviction on five counts of falsification of records. During the pendency of his appeal he was free on bail of $50,000. When his conviction was affirmed he was remanded to jail.

In obtaining his freedom on bail, Lasker presented physicians' affidavits that he is a sufferer from secondary anemia. His new application asserts that he is now a victim of pernicious anemia and that he will not live eight months if confined in prison.

The convicted financier has been examined by Dr. J. P. Schnider, said to be a foremost authority on the disease set out in the application. He was named by Judge Wilson to report on Lasker's condition at the hearing today.

Federal Agent to File Charges

William L. Pittman, special agent at Los Angeles for the Department of Justice, who recently returned Claude W. Daniels, former bookkeeper of a Fresno bank, to this city for trial, today will forward a complaint to Atty.-Gen. Mitchell regarding treatment he asserts he received from Department of Justice agents in New York. The complaint, he states, will be in the form of a sworn affidavit.

He states that he locked his prisoner in a New York hotel room and went to the agents for aid in obtaining transportation to Los Angeles. He says he was detained for several hours, cross-examined severely as to his status as an agent, and his room was ransacked and his prisoner taken from it by the agents. Personally, he adds, he obtained funds for the trip to Los Angeles from friends.

Temple Street Plans Ordered

The City Council has instructed the City Engineer to draft plans for the construction of permanent paving of a fifty-six-foot roadway in the new eighty-foot width of Temple street from North Broadway to Park View avenue.

JULIAN USURY CLIMAX NEAR

State to Open Finish Fight Today in Trial of Seventeen Accused

A finish fight to establish their case is expected to be begun today by the prosecution in the case of seventeen men charged with conspiracy to commit usury in the Julian case, all of whom are on trial in Superior Judge Aggeler's court.

The trial began last Tuesday and soon resolved itself into an effort upon the part of the District Attorney's office to have identified as true copies of the originals photographic copies of Julian stock pool agreements. These agreements form the basis upon which the grand jury indicted the defendants.

ORIGINALS MISSING

All of the witnesses called so far in the case have been for the purpose of identifying the photographs, but when court adjourned Friday they had not as yet been admitted in evidence.

Testimony developed the fact that the originals were produced in the grand jury room in 1927, were later given to Federal authorities, who, in turn, loaned them to Frank Flint. When Flint died they became a part of his estate, one of the executors of which is Motley H. Flint, who is a defendant in the present action. All efforts to locate them have failed.

FEDERAL WITNESSES

Witnesses scheduled to be put on the stand today include U. S. Dist.-Atty. McNabb and Postal Inspector Webster, who will be asked for a detailed account of the circumstances under which the original agreements were given to Frank Flint. This established, the prosecution declared they will call to the witness stand William R. Flint, executor of the Frank Flint estate, and Miss Edythe Stocker, employee of the legal firm of Flint & MacKay.

Miss Stocker already has been cited for contempt of court because she refused to answer questions regarding the pool agreements before the grand jury.

Mary Hay Here to Make Home

Mary Hay, actress and former wife of Richard Barthelmess, arrived in Los Angeles yesterday with the expectation of making her permanent home here. She is stopping temporarily at the home of Harrison Lobdell, 216 Citrus avenue.

Miss Hay recently remarried, as also has Barthelmess. The actress expects to complete negotiations to appear in motion pictures, she asserted yesterday.

DISTRICT MAP APPROVED

The assessment district map for the improvement of Meyler street from Santa Cruz street to the Pacific Electric right of way has been approved by the City Council, with instruction that water mains, hydrants and appurtenances be included in the charges.

PREJUDICE RULING SET FOR TODAY

S. C. Lewis May Register Additional Accusations Against Judge Wilson

Affidavits of prejudice filed against Superior Judge Wilson by S. C. Lewis, Federal prisoner, now here for trial on a jury bribery charge, will be acted upon today at 2 p.m. by Superior Judge Doran. Lewis will appear in support of the affidavits, acting as his own attorney.

The prejudice affidavits, filed by Lewis before he was taken to McNeil Island Federal prison a little more than a month ago, have once been acted upon by Judge Doran, who ruled that Judge Wilson is not prejudiced and can sit as a trial judge on the bribery case against Lewis.

However, when Lewis was returned to this city for trial he contended that he was not present when Judge Doran ruled and that therefore his rights were not protected. His trial was then continued by Judge Wilson and the entire matter returned to Judge Doran.

Today at 2 o'clock it is expected that Lewis will file additional charges against Wilson and probably will attack the jurisdiction of Judge Doran with a contention that Doran was the trial judge in the first Julian trial in 1928 and following the verdict of not guilty declared that Lewis should have been convicted.

Musician's Wife Dies of Injuries

By a "Times" Staff Correspondent

LONG BEACH, May 18.—Injuries received a month ago today in a traffic crash caused the death this afternoon in Seaside Hospital of Mrs. Lillian B. Clarke, 57 years of age, wife of Herbert L. Clarke, leader of the Long Beach Municipal Band and for twenty years soloist of Sousa's band.

Mrs. Clarke struck a telephone pole here while driving her automobile. Her knee was shattered, but her injuries were not considered serious until complications set in.

An inquest will be conducted tomorrow. Funeral arrangements had not been completed today. The body was removed to the Holton & Son Funeral Chapel. Mrs. Clarke resided at 245 Prospect avenue. She had made three world tours with her husband and was widely known in musical circles. She leaves, besides her husband, two sons, Herbert L., Jr., Ralph, and a daughter, Mrs. Ruby Henderson.

DAWN-AGE MAN CLEWS FOUND

Nevada Cave Yields Trace of 20,000-Year-Old Tribe

Southwest Museum Curator Tells About Discoveries

This Marks First Proof of Earliest American Tribe

Discovery of the charred remains of a camp fire under Pleistocene rock strata in Gypsum Cave, twenty-one miles southeast of Las Vegas, Nev., is the first conclusive proof that human beings occupied this continent more than 20,000 years before Columbus discovered America, it was announced yesterday by Dr. James A. B. Scherer, director of the Southwest Museum.

News of what is characterized as "the most outstanding anthropological find ever made in the United States" is contained in a brief telegram received by Dr. Scherer from the discoverer, Dr. Mark R. Harrington, Southwest Museum curator in charge of excavations at Gypsum Cave.

"Until recently," Dr. Scherer asserted, "it was believed that man was a late comer to North America, but Dr. Harrington now has proved conclusively that men of high intelligence lived here twenty and perhaps thirty or more thousand years ago instead of less than 10,000 years ago, as was believed formerly."

OTHER THINGS FOUND

Last March, the Southwest Museum obtained exclusive rights to explore Gypsum Cave. Remarkable discoveries were reported at that time, including the skull of a giant ground-sloth and darts from an atlatl, an ingenious weapon that antedates the bow and arrow.

Following these preliminary discoveries, the scientists expressed the hope that something would be found to prove that the human vestiges and the ground-sloth remains were of the same age, and this hope, according to Dr. Scherer, now has been dramatically realized with the discovery that human beings were roasting meat in the cave long before the ground-sloths dragged their hairy bodies through the cave opening.

TEXT OF TELEGRAM

The telegram from Dr. Harrington says:

"Found in room one of Gypsum Cave a campfire of our sloth hunters, a patch of real charcoal under layer of unbroken sloth dung, capped by more than seven feet of undisturbed strata in the topmost of which are found basketmaker and early Pueblo artifacts. This find establishes association of man and sloth beyond question. Will leave in position for Dr. Chester Stock of California Institute of Technology to see."

Mr. Scherer asserted that the Southwest Museum's discovery has "pushed back human history on this continent thousands of years."

"It now appears certain," he said, "that America was discovered originally by wandering groups of mongoloids, and that these first men to come here came from Eastern Asia by way of the Bering Sea."

THEORY EXPLAINED

It is probable, he explained, that because this continent is relatively new, it is far from the cradle of civilization, this being borne out by the fact that no skulls of the first primitive men have been discovered here.

"The same men who built the campfire in the Pleistocene era," he declared, "undoubtedly used the atlatl, a weapon which required a very high degree of intelligence to make and use."

The atlatl consists of a long grooved shaft in which darts were inserted. By grasping the shaft at one end and sweeping it forward with a jerk, the darts were expelled with great force and accuracy from the other end.

TARGET PRACTICE

The discovery of foils for the atlatl darts proves, according to the museum director, that the early mongoloids in Nevada were holding range practice thousands of years before Robin Hood was shooting his winged shafts through Sherwood Forest.

Following the preliminary investigations at the cave, Dr. Scherer, through Dr. Robert A. Millikan, obtained an agreement under which the California Institute of Technology is co-operating with the Southwest Museum in the explorations.

While Dr. Chester Stock and Dr. E. L. Furlong, both of the Cali-

(Continued on Page 2, Column 2)

The Lancer

by Harry Carr

DRIVING north from San Luis Obispo you go into a California that we do not know anything about. It is like a far country.

The people are Portuguese, Italian and Swiss.

Their feast days and customs reach back into traditions that are strange to us.

THE GREAT DAY

The great day of the year in San Luis Obispo, for instance, is Pentecostal Sunday.

When Isabella of Portugal was on the throne her people were starving in the then new colonies in the Azores. She made a sacred vow that she would never wear her royal crown again if succor did not arrive for her starving colonies—which had been cut off by heavy storms.

On Pentecostal Sunday three food ships sailed into the beleaguered harbor and the colony was saved. Every year—for all these centuries—the Portuguese of all lands give a great feast for the poor on that day. There are no poor in San Luis Obispo, so they feed the whole town anyhow. There is a big procession in which a crown is carried—symbolic of the crown of St. Isabella.

CHILDREN OF THE GOTHS

There are probably no people in California who have made greater success than the Portuguese, but who are so little known.

Their own belief is that they are of pure Gothic blood. They are descendants of a Gothic tribe which got down on the peninsula and found themselves unable to get back through the mountain passes—the gates—whence they came. Hence, Porto-Goths.

Their language is a conglomeration of Latin, Spanish and French. They are regarded as among the best citizens who have settled in California. A poverty-stricken Portuguese is as rare as a lavish Scotchman.

THE MELTING POT

One of the most remarkable products of the melting pot of California is the mixing of the Spanish and Italians.

The school-teachers in these northern valley towns tell me that the great-grandsons and great-grand-daughters of the old Monterey Spanish families and the early Italian families are almost invariably brilliant, handsome, successful people.

FIGHTING COUSINS

I once saw a basketball game here in which one of the teams was made up of five cousins of mixed Italian-Spanish blood. They were wonderful. They made me think of racing greyhounds.

THE YELL LEADER

The yell leader was a little Portuguese girl.

She was like a Gothic princess screaming at her wild horsemen for the blood of the foe. She had piercing eyes that flamed with battle.

"Come on, you guys!" she screamed. Throwing down her megaphone, her slender white arms lashed the air and her war cries quivered through the hall in a way to make any basketball team do something desperate.

LEVY MAP SUBMITTED

The City Engineer has submitted to the City Council the tentative assessment district map for the improvement of streets in the Vineland-avenue and Cantara street district. It was referred to the Public Works Committee.

SIXTY-ONE AT RINGSIDE SEIZED AS PETE FELLS FOE

Great was the reputation of Don Ignacio Francisco Fernandez del Fuego. From the valley of San Gabriel came he, reputed by all who knew him as the most gallant, audacious fighter of his race.

On the other hand, One-Round Pete was a product of the gas works district. Red-eyed, bald-headed and bow-legged, he was a sorry contrast to the Great Don Ignacio Francisco Fernandez del Fuego with his flashing eyes, tall, well-groomed figure and Castillian dignity.

Yesterday they met on the field of honor, a canvas-floored ring forty by forty feet square. Don Ignacio, his proud head erect, eyed his adversary fearlessly. For a moment it was thought that Pete would show the white feather and run. But Don Ignacio tripped on his spur and fell in the center of the ring, and in a flash One-Round Pete was upon him. The encounter was brief, and sad is the tale to be told to his old friends of the valley of San Gabriel. For Don Ignacio Francisco Fernandez del Fuego is dead. And Pete, still undecided as to what it was all about, is in the City Pound.

From a news standpoint the duel was the occasion of a spectacular police raid which resulted in sixty-one men being arrested for attending a cock fight which, according to Section 597-B of the State Penal Code, is a misdemeanor. The scene

(Continued on Page 2, Column 6)

NINETEEN DRIVERS IN NET

One Person Killed and Several Others Injured in Series of Sunday Traffic Accidents

Nineteen persons were arrested yesterday on charges of drunk-driving as a result of half a score of crashes in which one person was killed, several possibly fatally injured and many seriously hurt.

Laurie Rinhart, 29 years of age, address, was seized on a charge of being drunk in an automobile.

Rinhart, a janitor of 3047 Boulder avenue, was arrested at Sixth and San Julian streets after he was reported by Officers Champion and Green to have crashed his car into a shoe-shining stand and wrecked both.

When his car crashed into another machine and caused it to turn over at Sixteenth street and Maple avenue, Walter E. Larsen, 26, a mechanic of 202 North Harvard Boulevard, was arrested by Officers Anderson and Field. L. Van Garrick of 1248 West Fifty-fourth street, driver of the wrecked machine, was severely bruised and cut, the officers stated.

Motorcycle Officers Redican and Emsley reported they had to leap from their machines parked on the Macy-street bridge to escape being run down by an automobile driven by Gus Bonilla, 38, of 739 Lord street, an oil worker. One of the motorcycles, the officers said, was wrecked.

James Kidd, 37, an undertaker of 928 West Eeleventh street, was arrested by Officers Baird and Crum after his car is said to have sideswiped three other machines at Santa Barbara avenue and Broadway. None of the occupants of the three cars was reported hurt.

After he drove his auto into the

(Continued on Page 2, Column 5)

AUNT HET

BY ROBERT QUILLEN

"Men folks like to think their mothers was angelic, but Sady's boys is goin' to have a lot to forget."

(Copyright, 1930, Publishers Syndicate)

POOR PA

BY CLARK CALLEN

"After the preacher had that talk on honesty I decided to return the clothes I took the laundry home by mistake, although it was a right new

AUTO LICENSING ACTION DECIDED

Private Agencies Lose Suit for Injunction

Must Obtain Car Owner's Written Consent

State Requires No Aid in Issuing Plates

Motorists applying for automobile license plates at private license offices not operated by the State must first inform the Motor Vehicle Division of California in writing of their desire to have such agent represent them, according to amendments made by the Legislature in 1929, and held constitutional in a ruling just handed down by Superior Judge Yankwich.

The decision of Judge Yankwich has been anxiously awaited since the granting of a temporary injunction by Superior Judge Gates on December 31, 1929, restraining State officers in the Motor Vehicle Department from enforcing the provisions of the amendments to the law.

Judge Yankwich holds that the amendments are valid. He dissolved the temporary injunction and denied a permanent one asked by Lee J. Ellis and others engaged in the lucrative business of obtaining license plates for others for a fee. The proceedings were instituted against Frank G. Snook, chief of the Motor Vehicle Division of California.

The private office operators contended that the Legislature of 1927 licensed their business but the amendments to the law in 1929 make it impossible for them to carry on. They complained that the law, if enforced, will ruin their business.

STATE AID UNNEEDED

In his written opinion Judge Yankwich holds that while the Legislature cannot prohibit a legitimate business, no inherent right exists in anybody to engage in a business relating to, or in aid of, the performance of a governmental function.

He also declares that while the State could refuse, in the matter of issuing automobile license plates, to deal with anyone but the owner of an automobile, the Legislature can certainly make the filing of a written consent the prerequisite to its recognizing the owner's agent. Such requirement, while it may slow up the business of those operating private offices of the kind does not destroy it. Hence, the requirement is not an unreasonable exercise of legislative police power.

GADD HALTS STANDARD'S WATER PLAN

Contractor Objects to Plant for Experimenting With Sewer Outflow

Negotiations are progressing whereby the Standard Oil Company of California will experiment with the reclamation of water from the city's outfall sewer at Hyperion, but the plan now is pending while the objections of Peter R. Gadd, a contractor, are being settled.

Some months ago Gadd obtained a pipe-line franchise through the city of Santa Monica and gained a contract with the city of Los Angeles through the Board of Public Works for pipe lines and a tract of land near the outfall sewer. His ostensible purpose was to fill up the lagoons about Playa Del Rey, making this land available for subdivision. The oil discovery in this neighborhood has halted this plan, however.

Last fall the Standard Oil Company requested the board to lease six acres near the sewer plant for buildings and the allocation of 6,000,000 gallons of sewer water daily for experimental purposes.

Gadd has filed a letter with the board protesting against the Standard Oil contract, contending that it violates his contract. A conference was held last week of the interested parties and the board, but no solution was achieved. Gadd fears that the Standard's pipe lines between its plant and the outfall sewer will interfere with his project.

GUARDIANS OF FOREST IN TRAINING

Selected Force of Firefighters Attending County School

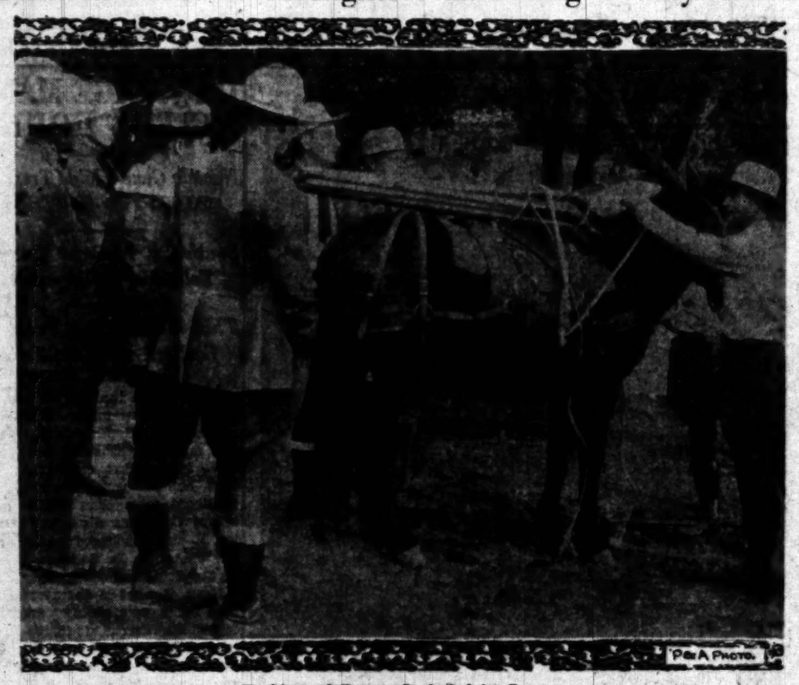

Packing of Burros Included in Course

Forestry teacher at country school shows how to load up for battle against flames.

DAWN-AGE MAN CLEWS FOUND

(Continued from First Page)

fornia Institute, are concentrating their efforts on the animal vestiges in the cave, Dr. and Mrs. Harrington and their niece, Miss Bertha Pallan, are excavating for human artifacts which eventually will be placed in the Southwest Museum.

INDIAN HERITAGE

By a coincidence, both Mrs. Harrington and her niece have Indian blood in their veins, so native Americans have had an important part in discovering the earliest traces of humanity in their own country.

Dr. Scherer, accompanied by Dr. Stock, will leave today or tomorrow for Gypsum Cave to inspect the latest and most significant discovery made there.

Due to the approaching hot weather, excavations will be abandoned within a few weeks, to be resumed early in the fall.

Rancher Slain by Unseen Foe at Cabin Door

Albert Horton, 65 years of age, who resided with his brother in a cabin, three miles east of Saugus, on the Mint Canyon Road, was slain last evening by an unseen foe who struck him down with a club as he answered a knock at the door. His brother hearing him fall, rushed to the front of the house only to find him dead on the porch and the slayer making his escape in the darkness, he told officers.

Capt. Bright and Deputy Sheriff Hutchinson of the Sheriff's homicide squad left last night to investigate.

The cabin is located near Green Oaks. James Callow, 15, together with two other boys, heard the cries of the surviving brother and they went to the Newhall substation and gave the alarm.

Robbery is supposedly the motive of the crime, according to officials.

Two in Drifting Boat Rescued

Members of the crew of the Coast Guard patrol boat 259 under command of Gunner V. A. Johnson yesterday rescued two South Pasadena residents adrift in a small motor launch off Seal Beach. R. B. Roney and H. Carroll, the occupants of the launch, were brought into the Coast Guard base at San Pedro last night after the water pump on their craft had broken.

Aside from the damaged motor part, neither the craft nor its occupants were injured.

GROUNDWORK for the protection of Los Angeles county mountain and brush areas during the coming season is being laid this week at a training school at Henninger Flats, three miles up the Mt. Wilson toll road. County Forester Turner is conducting the school for nearly 100 seasonal fire guards.

The men have been selected from a long list of applicants for the work and are declared to represent the best material available in the county. Taxpayers of the county are particularly interested in the school because the training given there means better protection to the watersheds from fire.

As Turner pointed out to the men at the opening of the school, the fire hazard in the mountain and brush country is going to be unusually high this summer because of the copious rainfall last winter and this spring. The luxuriant grass and cover vegetation will, on drying out under the summer heat, produce a veritable tinder box for chance sparks to set ablaze.

EXACTING WORK

The fire guards trained at this school also constitute the material from which the future county rangers and assistant foresters are selected. The work is highly technical and requires not only a peculiar native aptitude but also long and rigorous training.

The course of study at the school includes practical lessons in packing burros for mountain fire work, care of stock, study of firebreak and trails systems in the mountains, reforestation problems in Southern California, forestation nursery methods, identification of wild plant life, study of clerical procedure in office methods, field office procedure and reports, study of trails and telephone construction and repair, fire control instructions, and associated subjects.

FIRE TRAINING

For the practical work a brush fire will be started and the men shown how to control it.

At the conclusion of the eight-day school, which will be under the direct supervision of Assistant County Forester Graves, there will be a general review and written examination. The school is conducted in a regular camp established on the flats, where the men sleep, eat and study.

There will be special lectures during the week by visiting foresters from neighboring counties, as well as representatives from the State Board of Forestry and the State Forester's department.

ADVERTISING SESSION WILL HAVE AUTO TONE

The meeting of the Advertising Club tomorrow noon at the Biltmore will take an automobile tone. Frank E. Titus, vice-president of the International B. F. Goodrich Rubber Company, will speak on "The Place Advertising Has Played in Foreign Trade." James A. Bohannon, president, Peerless Motor Car Corporation, will talk on "The Part Advertising Plays in Our Program." The chairman will be F. L. Hockensmith, manager of the Pacific Goodrich Rubber Company.

NEW PLEA MADE ON WATER VOTE

(Continued from First Page)

of the Citizens' Water Committee, in reviewing the efforts of his committee to bring to the attention of every resident of Los Angeles the vital importance of the water bonds, declared that especial emphasis should be given to two basic facts in connection with the issue.

These facts, Mr. Scott stated, are:

(1.) Los Angeles faces an actual and a serious water shortage unless these bonds are approved and the necessary water obtained and developed.

(2.) All charges, principal and interest, on the water bonds will be paid from water sales—and not from taxes. And this payment of all charges on the bonds from water revenues is based on the present low water rates.

MAYOR TO BE GUEST AT CLUB WOMEN'S LUNCH

With Mayor Porter as the guest of honor, 200 or more club women are scheduled to meet for a noonday luncheon today at the Ambassador.

The luncheon has been arranged under the general supervision of Mrs. Henry E. Holbrook and among those who have made reservations are the presidents and executive officers of practically every woman's club in the city.

Sponsored by the Los Angeles Homeowners' Association, the luncheon is being given as an expression of appreciation on the part of a large group of Los Angeles women for the civic service being performed by Mayor Porter, in presenting to the people the urgent necessity for additional water. Reservations have been handled under the chairmanship of Mrs. Katherine Neuman.

Mrs. A. B. Cooke, president of the Ebell Club and one of those prominently identified with the luncheon expressed grave concern over the serious water situation which confronts the city.

"We cannot afford, for our own sakes, to refuse to authorize the water bonds at this juncture, especially when we know that these bonds will not and cannot increase our taxes," said Mrs. Cooke.

"By all means, let us all go to the polls Tuesday and vote for the bonds."

Among the women scheduled to attend the luncheon are Mrs. Alfred E. Bartlett, president of Hollywood Women's Club; Mrs. Susan B. Dorsey, Mrs. E. B. Wakeman, Mrs. Walter Goodfellow and Freda Peyka.

GOV. YOUNG POINTS TO NEED OF AMPLE SUPPLY

Prosperity of California and the entire Southwest depends upon such local improvements as a plentiful water supply, paved streets, electrical supply and an adequate sanitary system, according to Gov. Young, who left Los Angeles for Sacramento after a three-days' stay last night. In a written statement Gov. Young declared in part:

"No city can grow and continue to grow without an adequate supply of pure domestic water; that Los Angeles in its wonderful growth was the marvel of the age; that in future years a Boulder Dam and a Metropolitan Water District would furnish an adequate water supply for all time; but that through the decade pending the completion of that gigantic enterprise, this city must be certain of sufficient water, if during the next ten years, as during the last ten, she is to continue her present prestige as pre-eminently the most rapidly growing large city in the world.

"This is, of course, a local Los Angeles problem; but it is also a State problem to the extent that the prosperity of our State depends upon the prosperity of each locality. Fortunately the record of Los Angeles is such that the State need have no fear that she will not do her part in advancing that prosperity."

ADVERTISING AGENCY EXPANDS OFFICE HERE

Increased business activity in the Southern California trade zone has necessitated expansion of the local office of the J. Walter Thompson Company, which was opened last March 15 in the Petroleum Securities Building, according to an announcement yesterday by the company, which said it is the advertising representative for more than 125 institutions throughout the world. New members of the local staff are Thomas W. Harrison of this city and Earle A. Meyer of New York City.

ONE KILLED IN AUTO TRAFFIC

(Continued from First Page)

curbing at Pico street and Alvarado Terrace, John J. Dempsey, 22, a clerk of 2345 Hillcrest Drive, was arrested by Officers Mason and Rolle. The officers reported him under the influence of liquor.

Responsible, according to the arresting officers, for the capsizing of another car and injury to the driver, Robert M. Acord, 30, an oil worker of 1455 American avenue, Long Beach, was taken into custody by Officers Farrie and Wheeler on Anaheim Boulevard near Wainwright street. The injured motorist is Persis M. MacCormack of 3257 Walnut street, Huntington Park.

SALESMAN HELD

A third collision resulted in the arrest of Percival Mackenzie, 23, a salesman, of 215 East Vernon avenue. Officers Misner, Brown and Driscoll, who made the arrest, reported that Mackenzie drove his car into one driven by T. J. Myers of Venice at Pico street and Crenshaw Boulevard. Myers was painfully injured.

Like Kidd, police stated, Forrest W. Latham, 22, a laborer of Hermosa Beach, sideswiped three automobiles with his car at Eightieth and Figueroa streets. While no one was reported hurt considerable damage was done to the cars, Officers Ledbetter and Triplett said.

In a condition unfit to drive a car, according to Officers Welton and Haskins, Darell Down, 29, a transient mechanic, was taken into custody at Waterloo street and Berkeley avenue. He was held for being drunk in an automobile and, because he was "hardboiled and boasted of having killed a man in Chicago," according to the officers' report. He was booked on an additional charge of robbery.

CHILD KILLED IN CRASH

An early morning collision at the intersection of East Anaheim street and Atlantic avenue in Long Beach resulted in the death of Antonia Artando, 5, of 3139 Angeles Mesa Drive, Los Angeles, and minor injuries to two other passengers in the car, which was being driven by her father, Anastacio Artando. The others, Mrs. Margarita Negelte, 68, and Juan Artando, 37, a brother of the driver, were treated at St. Mary's Hospital and then allowed to go home. The body of the child is at the Huddle & Bondwell mortuary in Long Beach, pending an inquest, the date for which has not been set.

Al McKinnin, 29, of 5613 Aldama street, received a possible skull fracture yesterday morning when his automobile crashed into a telephone pole at Eighth street and Garland avenue.

Miss Josephine Hart, 62, 4356 South Harvard Boulevard, was struck and injured possibly fatally while crossing Western avenue at Forty-second street. She sustained a fractured skull.

Mrs. Sophia Miller, 45, 787 Breed street, was struck by a car at Fourth and Mott streets and was taken to General Hospital by the driver of the car, Pete Martisch, 3707 East Third street, where it was said she had sustained a possible skull fracture.

FIVE MEN HELD

Pat S. Doney, 30, 3048 Terchoff street, was booked on suspicion of drunken driving and Howard McDonald, 36, 1535 Wilshire Boulevard, on suspicion of being drunk in an auto, following a collision with a machine driven by G. O. Jones, 1341 Fralley street, Wilmington, in the harbor district.

Five men were held following a crash at Temple and Beaudry streets when a car driven by Morton L. Barker, 422 Corporation Building, was struck by a machine driven by Otto Maier, 50, of 1141 West Sixtieth street. He with his four companions were given the sobriety tests at Georgia-street hospital. Maier was ordered held on charges of suspicion of drunken driving and the others of being drunk in an automobile. They were John S. Moffett, 1052 South Olive street; Tony Yescta, 1027 Bartlett street; Julius Zimmerman, 326½ South Spring street, and John Seavich, 967 Bernall street.

Mori Siski, 1513 West Thirty-fifth Place, figured in a crash at San Pedro and Pico streets and was ordered held on suspicion of drunken driving.

ENGINEERS SEE NEED OF WATER

(Continued from First Page)

the force at our disposal to make it a point to go to the polls on next Tuesday and vote yes for these bonds. Every voter should bear in mind that a two-thirds majority is required to carry the bonds and that one negative vote can render ineffective two affirmative votes.

"LOUIS C. HILL.
"J. B. LIPPINCOTT.
"A. L. SONDEREGGER."

Charge Against Paper Deplored

"The character of the charges accusing the editors of the Record with contempt of the grand jury creates a legal battle of vital concern to the entire nation," according to S. S. Hahn, attorney for the newspaper. "The nature of the proceedings strike at the very heart of constitutional guarantees.

"Freedom of the press is the most sacred heritage of the common people. Its curtailment in the proper performance of service to the public is the surest avenue leading to ignorance, oppression and despotism."

Leaders Named for Young Fete

Marshall Stimson, attorney, has been named chairman, and James P. Britt, former assistant secretary of the State Railroad Commission, has been made secretary of the general committee in charge of the ratification dinner to be given for Gov. Young on Monday evening, June 2, it was announced yesterday at Young campaign headquarters.

The dinner, which will mark the opening of the Governor's Southern California campaign for renomination in the August Republican primary, will be held in the ballroom of the Alexandria. Reservations equalling half the capacity of the room have already been made, Britt said.

OIL-PRICE PACT STILL HOPEFUL

New Efforts Made to Sign Up Santa Fe Operators

Grimm to Hold Unofficial Conferences Today

Leaders Reduce Quotations to 50 Cents Per Barrel

Hope that the few producers in the Santa Fe Springs oil field who have refused to enter the curtailment program would agree within a day or two to limit the amount of crude oil taken from their wells was expressed last night by H. Paul Grimm, oil umpire. Mr. Grimm said that a number of unofficial conferences will be held with the producers today and that he expects a favorable result from the meetings.

Mr. Grimm declared that it is his belief that with a general agreement for reduced output in the Santa Fe field the major oil companies will again advance their prices for the crude purchased in that district. "I do not believe the companies there will wish to continue selling their oil for such a low figure and will agree to the production cut rather than to operate at a loss," he said.

The Standard Oil Company announced a price cut ranging as low as 50 cents per barrel for 21 to 27.9 gravity oil, following the failure of conferences between the producers to agree to limitation. The lead of the Standard company was followed by other large refiners, including the Union Oil Company.

SIXTY-ONE HELD AT COCK FIGHT

(Continued from First Page)

of the battle was in a barnyard at One Hundred and Fourteenth street and Arizona avenue, near Mines Field.

News of the impending conflict reached the police, and Officers Olson, Kearney and Stonesifer of the central vice squad, having enlisted the aid of Police Sergeant Eubanks and several squads of uniformed officers of the Wilshire division, rushed to the scene. The last half-mile was covered at sixty miles an hour along a dirt road and the vice squad officers arrived on the scene in a veritable cloud of dust.

Besides those taken into custody for attending the fight, Joe Wolf, 60 years of age, of 1339 West One Hundred and Third street, and H. C. Burton, 31, of 1538 North Main street, were arrested for possession of the roosters and conducting the battle. Thirty-five cocks were confiscated. The body of Don Ignacio Francisco Fernandez del Fuego and that of another vanquished fighter also are held as evidence. Wolf, the detectives said, admitted ownership of [illegible] of the roosters, while Burton confessed owning the other fifteen.

Quite a few women, well dressed, were among the spectators when the raid was made, the officers said. None of these was arrested, but many of them appeared at Central police station later to aid in bailing out their escorts. Of the sixty or more booked not one was a Mexican, the officers said, which is considered unusual as in the past the few cock fights that have been discovered here have been conducted and largely attended by members of this race.

Frank Capra, 6480 Oden street, who said he is a motion-picture director, was among those arrested.

MAP BEFORE COMMITTEE

The assessment district map for the improvement of Rhodes avenue between Oxnard street and Burbank Boulevard has been referred by the City Council to the Public Works Committee for consideration.

Princess Myrna

A youthful strap pump for sports wear in pastel blue or green trim over the [illegible]

Princess Charmé

An attractive new opera pump in black kid with contrasting collar decoration in green and white ring bound

The same model in plain royal blue [illegible]

Wolfelt-White

2621 Wilshire Boulevard

Direct to

Manila and Singapore

Via Honolulu

Sailing May 1

S. S. President Hoover

This new service of President Lines saves six days to Manila, nine days to Singapore, over the usual route via regular Oriental ports. Honolulu service operates on the same liner schedule. Sailings on regular schedule from San Francisco and Los Angeles via the Sunshine Belt.

The same high standard of service and cuisine is maintained on the direct sailings as on other President Liners. All cabins are outside, on ships, with *real beds*. Spacious decks, luxurious public rooms, outdoor swimming pool.

For full information inquire of

DOLLAR STEAMSHIP LINE

514 WEST SIXTH STREET, LOS ANGELES : PHONE TRinity 201 BROADWAY, SAN DIEGO : Main

Matched Irons Matched NICHOLSON FILES

The right approach for a saw filing job

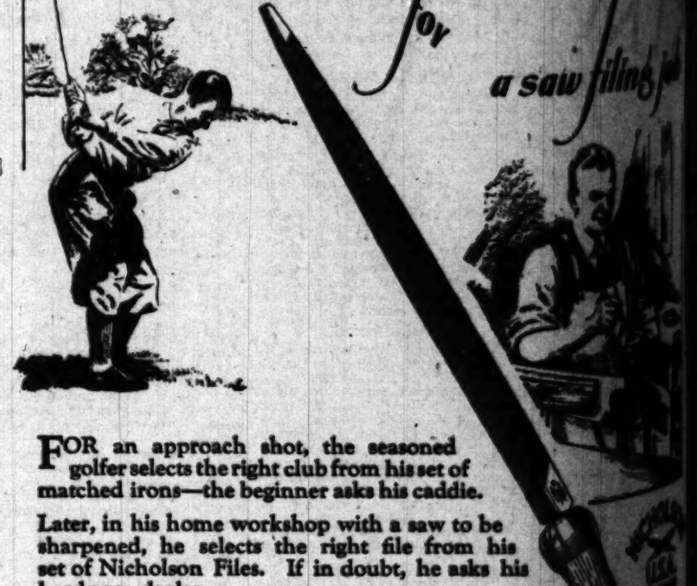

FOR an approach shot, the seasoned golfer selects the right club from his set of matched irons—the beginner asks his caddie.

Later, in his home workshop with a saw to be sharpened, he selects the right file from his set of Nicholson Files. If in doubt, he asks his hardware dealer.

Nicholson Files are matched in that all are made from specially selected file steel and given the same careful testing. But they are unmatched for cutting speed and stamina.

At your hardware or mill supply dealer's

NICHOLSON FILE CO.
Providence, R. I., U. S. A.

A FILE FOR EVERY PURPOSE

The Trousseau

INDIVIDUAL suggestions for correct Trousseau and Travel footwear is part of the distinctive service offered in French Slipper Shoppe's two smart salons. Formal evening, afternoon, street and sports models, of course, are most essential and are featured in the season's loveliest materials and exclusive patterns.

Harmonizing Hosiery

French Slipper Shoppe
CHAS. O. CLINE
720 SOUTH FLOWER Just South of Seventh
7004 HOLLYWOOD BLVD. Roosevelt Hotel
AMERICA'S FINEST FOOTWEAR SALONS

GREY MAKES RECORD CATCH

Half-Ton Swordfish Landed by Writer

Coaxing Sea Giant From Deep
Zane Grey, author and sportsman, shown in action.

A NEW world's record for a catch with a rod and reel has been set by Zane Grey, novelist and sportsman, during his fishing trip in Tahiti waters, according to a cablegram received here yesterday by Mrs. Grey. His record trophy is described as a Tahitian swordfish weighing 1040 pounds.

The previous record is understood to have been the landing of a New Zealand black marlin weighing 976 pounds some years ago by Capt. Laurie Mitchell, who is a companion of Grey on his present expedition, Mrs. Grey said.

What disposition will be made of the tremendous swordfish was not stated in the cablegram, but Mrs. Grey believes it will be mounted and sent to the Museum of Natural History in New York City, along with a swordfish of a new species caught by her husband several weeks ago and named by him the Tahitian Silver Marlin. That one weighed 728 pounds.

The novelist informed his wife that he is leaving for home on the next boat.

Jacobs Slated for Liquor Law Sentence Today

Alfred B. Jacobs, wholesale druggist of Los Angeles, is scheduled to appear today before United States District Judge Cosgrave for sentence on five counts of violation of the National Prohibition Act. He was found guilty by a jury.

The charges against the druggist were that holding a permit for large quantities of rub-alcohol, he removed certain ingredients from it and sold it for beverage purposes.

Federal dry agents asserted that they made five purchases of the alcohol, finding the poisons had been extracted.

CIVIL SERVICE TEST LIST ANNOUNCED

The United States Civil Service Commission announces that examinations will be held soon for the following positions: Junior mechanical lithographer, assistant and junior leader (predatory animal control;) assistant and junior scientific aide, senior rodman, senior lineman, head-chainman, for duty in California, Nevada and Arizona in the Bureau of Public Roads. Further information may be obtained from Warner McIntyre, Room 618, Federal Building.

PEKINGESE DOGS WILL BE FEATURE OF SHOW

Los Angeles is to enjoy the novelty of a "show within a show" at the Hollywood Dog Show, scheduled for Saturday and Sunday in the Ambassador Auditorium. A large assembly of Pekingese dogs will constitute a show in itself. Preliminary entries total more than 130 of the little dogs.

STATE BAR TEST PASSED BY 216

Results of April Examination Announced

In Class of 569 Applicants 62 Per Cent Fail

Southern California List of Winners Given

From a class of 569 persons who took the State Bar examination last April, 38 per cent passed and 62 per cent failed, a report and list of names of those recommended to practice law released yesterday by the bar examiners' office revealed.

Of the 569, the largest group ever to take the examination in this State, 350, or 45.3 per cent of them failed in previous tests given in this or other States. Of those who had previously failed, sixty-two, or 24.8 per cent passed the recent examination. Nearly 30 per cent, or 162 of those in the test had not graduated from high schools.

Those recommended by the State body from Southern California are as follows:

Albert A. Albeck, John Burton Amsbary, George L. Andre, Merrill Armour, Harry L. Ashton, Stacy Hayward Aspey, George R. Baird, Alvin B. Baranov, William Roswell Barker, Norbert Baumgarten, Vincent J. Blumberg, Albert Behrstock, Gabriel Berg, Saul J. Bernard, Milton M. Black, A. Loren Boadt, Bates Booth, Charles Wilbur Bowers, Ryman Jacob Bradofsky, Francis W. Burnett, Reed E. Callister, R. Weaver Campbell, W. R. Carman, Jr., Albert William Carlilder, Kenneth Neal Chantry, Francis A. Cochran, Clayton T. Cochren, Maurice E. Cohen, Roy William Colegate, August Paul Coviello, Hilma Avery Crary, Joseph Martin Cunningham, Ray J. Cusick.

Robert Hill Davis, Arthur A. DeChambeau, Robert J. Donovan, Alfred H. Driscoll, Archie Dykes, Harry C. Ellis, Arthur J. Farnsworth, William P. Fraher, Roy G. Fitzgerald, Ray C. Foote, Douglas M. Forsyth, Turner M. Garr, John Quincy Gilchrist, William A. Gleich, Gordon Austin Goodwin, John Hurmans Gordon, William M. Greathouse, Stuart H. Hacker, George F. Hall, Benjamin Hansen, Hisel H. Harradine, George Revelle Harrison, Joseph Leroy Hebbert, Benjamin Woodland Henderson, Fred M. Henderson, Clifford A. Hoeppner, John T. Hunt.

Robert Aaron Horowitz, Robert Horwitz, Frederick G. R. Hughes.

James A. Jeffery, Harry Cranston Johnston, John F. Keaur, Abraham Kamken, David P. Larimer, John Douglas Lathrop, John Jacob Layton, Paul Lester, David Lichter, Bernard J. Lowman, Frank Hilliard Love, Wendell Mackay, John Edward Martin, Ferdinand Lowell Matthay, Jr., Hugh Plympton Mayhew, Angus Carlson McBain, James V. McCandless, H. Preston McCarthy, Delamere Francis McCloskey, James Gillies McCrory, Clyde C. McCullon, Carl W. Minton, Hunter Mills Muir, Edmund D. Mulford, Robert Bruce Murchison, Marcus Munkal.

Robert Russell Odell, Alexander L. Oster, R. H. Overacker, W. Paul Peek, William C. Perlmuter, Nathan Albert Rhine, Harry M. Reidman, Ferdinand C. Ritter, Manuel Robert Rinx, Frank Luke Rogers, Vera Louise Rogers, R. Joseph Ross, Lillian J. Saulinger, William Charles Schaffer, Maurice Schulman, David Silverman, Michael P. Silverman, Melvin Simon, Bernard Skirwin, Carl M. Slipinger, Alfred Curtis Smith, Arthur Maxson Smith, Harry E. Sokolov, William J. Stahly, R. D. F. Sweeney, Earl J. Sweigert, Irving Eugene Tarson, Edgar Sterling Tassey, Alfred G. Taylor, Edwin Wright Tyler, Charles A. Thompson, Gilmore Tillman, M. L. Walz, Homer C. Wibker, Dennet Withington, Eldred E. Wolford, August Weymann, Harry T. Young, Leland Zemke, Edward K. Zuckerman.

FILM FOLK AT CHURCH DEDICATION

More Than 500 at Rites in St. Mary of the Angels Edifice in Hollywood

Members of the Hollywood motion-picture colony swelled to more than 500, the number of persons who attended impressive dedication services yesterday of the new $50,000 St. Mary of the Angels Episcopal Church at 4510 Finley avenue.

Rev. Neal Dodd, vicar, was in charge of the opening. Rev. Harley W. Smith preached the dedicatory sermon.

Two motion-picture musical organizations, the Metro-Goldwyn-Mayer orchestra and the Fox male chorus, joined with the St. Mary's Choir, under direction of Oren L. Gardner and assisted by Myrtle Aber, dramatic soprano, in presenting a program of music.

The church was founded by Father Dodd twelve years ago. The former church building on New Hampshire avenue will be sold to aid in financing the new Mediterranean-type structure.

Rolph Campaign Office Selected

Southern California campaign headquarters for Mayor Rolph of San Francisco, Republican candidate for Governor, will be opened today at the Hotel Hayward, Sixth and Spring streets. Rolph is the last of three gubernatorial candidates to establish headquarters here, Buron Fitts and Gov. Young already being located.

Decision to open headquarters at once followed a dinner meeting at the Biltmore attended by sixty men representing business and fraternal groups of Los Angeles county.

THIEF PARTIAL TO ROYAL HUE

Purloiner Pinches Purple Pajamas to Match Clothes and Car

Mrs. Leona Swain reported to police yesterday that someone purloined a pair of purple pajamas which she had hanging on the clothes line at her home at 1234 3-4 East Fifty-ninth street. When officers investigated they found a neighbor who saw the purloiner and the neighbor described him as a man in a purple suit, purple felt hat and stated he drove away after taking the pajamas in a purple automobile.

"It was too bad that the theft did not take place in the early evening, so there could have been a purple sunset," remarked the investigator.

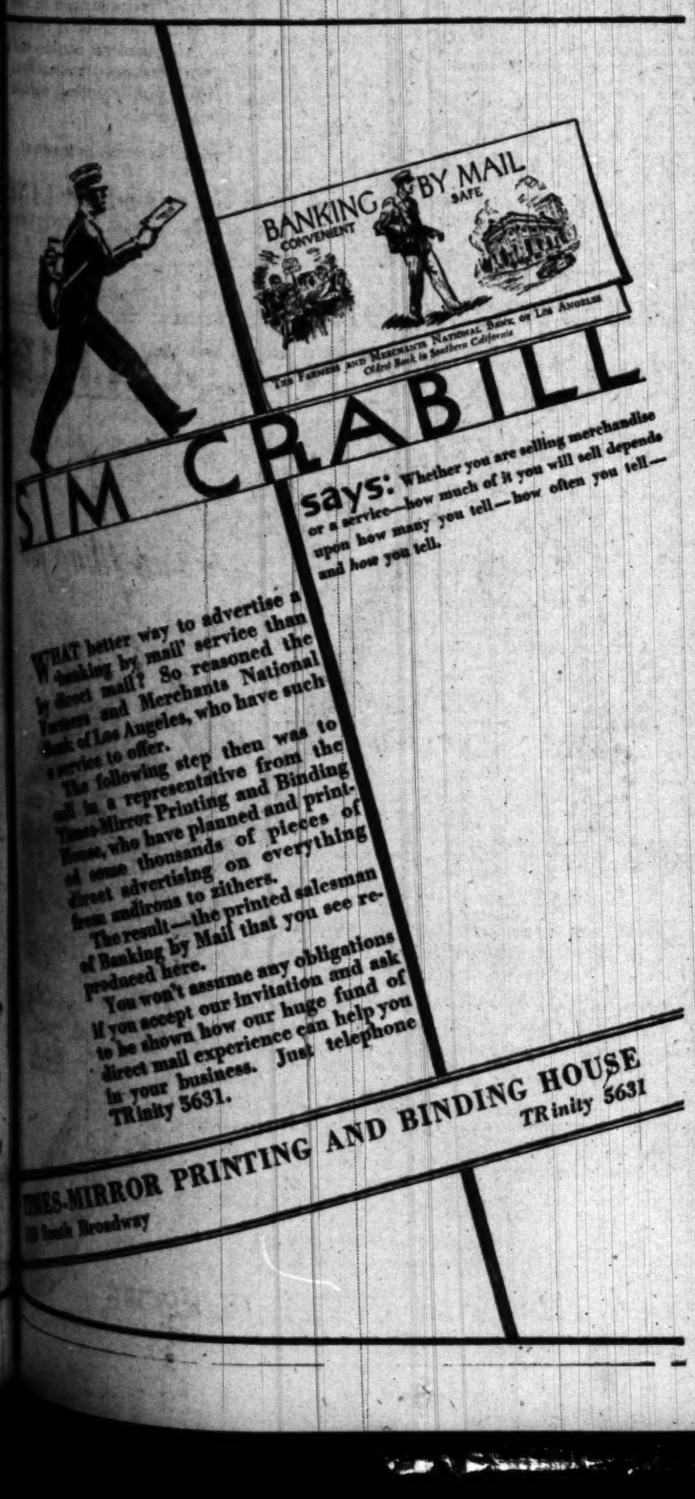
BANKING BY MAIL
CONVENIENT
SAFE
SIM CRABILL
says: Whether you are selling merchandise or a service—how much of it you will sell depends upon how many you tell—how often you tell—and how you tell.
WHAT better way to advertise a banking by mail service than by direct mail? So reasoned the Farmers and Merchants National Bank of Los Angeles, who have such a service to offer.
The following step then was to call in a representative from the Times-Mirror Printing and Binding House, who have planned and binding of scores thousands of pieces of direct advertising on everything from andirons to zithers.
The result—the printed salesman of Banking by Mail that you see reproduced here.
You won't assume any obligations if you accept our invitation and ask to be shown how our huge fund of direct mail experience can help you in your business. Just telephone TRinity 5631.
TIMES-MIRROR PRINTING AND BINDING HOUSE
TRinity 5631

ESTABLISHED 56 YEARS
Ralphs GROCERY CO.
SELLS FOR LESS

CONTINUATION OF
MONTH OF MAY SALE

Extraordinary "Sells for Less" Prices on Many Items.
Watch Wednesday Evening Papers and Thursday Morning Times for Thursday, Friday and Saturday Specials
Following Goods on Sale May 19th to 21st inclusive:

GOLD MEDAL FLOUR
No. 5 (4-9/10-lb.) Sack ..... 22c — Limit 2 Sacks to a Customer
No. 10 (9-9/10-lb.) Sack ..... 41c — Limit 2 Sacks to a Customer
½-Bbl (24½-lb) Sack ..... 88c — Limit 1 Sack to a Customer

M-M PET MILK
"Makes Better Creamed Vegetables"
4 Small Cans for ..... 15c — Limit 4 Cans to a Customer
2 Tall Cans for ..... 15c — Limit 4 Cans to a Customer

MAZOLA OIL
Pint Can ..... 20c — Limit 2 Cans to a Customer
Quart Can ..... 38c — Limit 1 Can to a Customer
½-Gallon Can ..... 75c — Limit 1 Can to a Customer

CANNED PEACHES
DEL MONTE OR LIBBY'S SLICED YELLOW CLING PEACHES—NO. 2½ (1-LB. 14-OZ.) CAN 15c
Limit 8 Cans Assorted or 2 Cans of any one kind to a Customer While They Last

DEL MONTE SLICED PINEAPPLE
NO. 2½ (1-LB. 14-OZ.) CAN 22c
Regular "Sells for Less" Price 28c. Limit 4 Cans to a Customer

DEL MONTE FRUIT SALAD
NO. 1 (1-LB.) CAN 21c
NO. 2½ (1-LB. 14-OZ.) CAN 33c

DEL MONTE EARLY GARDEN PEAS
2 NO. 2 (1-LB. 4-OZ.) CANS FOR 25c
Regular "Sells for Less" Price 15c. Limit 4 Cans to a Customer

DEL MONTE MAMMOTH WHITE ASPARAGUS TIPS
NO. 1 (1-LB.) CAN 27c
Regular "Sells for Less" Price 34c. Limit 2 Cans to a Customer While They Last.

DEL MONTE PUMPKIN
NO. 2½ (1-LB. 12-OZ.) CAN 13c

EXTRA SPECIAL!
Ben Hur Healthful Coffee Maker Offer!
So that all of our customers may have an inducement to start making their coffee by the healthful drip method, we are offering the following extra special deals:

Fits any Coffee Maker

1 Junior Size Ben Hur Healthful Coffee Maker—$1.40 Value
1 Box of 700 Filter Papers for Junior Size Coffee Maker—85c Value
1 1-lb. Can of Ben Hur Coffee—43c
ALL FOR $1.15

1 Regular Size Ben Hur Healthful Coffee Maker—$2.00 Value
1 Box of 700 Filter Papers for Regular Size Coffee Maker—$1.00 Value
1 1-lb. Can of Ben Hur Coffee—43c
ALL FOR $1.29

1 Junior Size Ben Hur Healthful Coffee Maker—$1.40 Value
1 Box of 700 Filter Papers for Junior Size Coffee Maker—85c Value
1 2-lb. Can of Ben Hur Coffee—85c
ALL FOR $1.50

1 Regular Size Ben Hur Healthful Coffee Maker—$2.00 Value
1 Box of 700 Filter Papers for Regular Size Coffee Maker—$1.00 Value
1 2-lb. Can of Ben Hur Coffee—85c
ALL FOR $1.65

If you are not a Ben Hur drip coffee enthusiast, don't postpone this new coffee drink joy.

DIAMOND LARGE BUDDED WALNUTS
PER POUND 27c
Regular "Sells for Less" Price 33c Limit 2 lbs. to a Customer

TILLAMOOK CHEESE
PER POUND 27c
Limit 2 Pounds to a Customer

VAN CAMP'S SOUP
CHICKEN, VEGETABLE AND VEGETABLE-BEEF SOUP—3 (10½-oz.) Cans for 25c
TOMATO SOUP—2 (10½-oz.) Cans for 15c

SUNRIPE LARGE RIPE OLIVES
2 (9-OZ.) CANS FOR 25c

HORMEL PRODUCTS
HORMEL CHICKEN, Heavy or Light Wt. Per Pound 55c
—HORMEL FLAVOR— Half Ham— Per Pound 55c
—SEALED HAMS— Whole Ham, Per Pound 50c

CHICKEN FEED
Unexcelled Quality
SCRATCH FOOD OR VICTORY MASH
50 POUNDS $1.32
100 POUNDS $2.55

Del Monte Chili Sauce (12½-oz.) Glass 21c
VAN CAMP'S HOMINY 3 No. 2 (1-lb. 1-oz.) Cans for 20c
Ensign Seedless Raisins (15-oz.) Package ..... 6c — Limit 9 Packages to a Customer While They Last
GOLDEN STATE PEARS No. 2½ (1-lb. 13-oz.) Can ..... 19c — Price was 25c — Limit 3 Cans to a Customer While They Last
MAUNA LOA BRAND PINEAPPLE TIDBITS 3 (8-oz.) Cans for ..... 25c — While They Last
Brown or Powdered Sugar 1-Lb. Package 7c
DOMINO SUGAR 2-Lb. Package ..... 18c — Regular "Sells for Less" Price 21c While They Last
B. & M. OVEN BAKED BEANS (1-lb. 12-oz.) Can 18c
GALLON TOMATOES No. 10 (6-lb. 4-oz.) Can ..... 35c — Regular "Sells for Less" Price 45c While They Last
Beechnut Spaghetti (1-lb. 1-oz.) Can 11c
Libby's Deviled Meat 2 (3¼-oz.) Cans for 9c

TODDY America's Health Food Drink (15-oz.) Can ..... 36c — Regular "Sells for Less" Price 42c
5-lb. Can ..... $1.50 — Regular "Sells for Less" Price $2.00
HEINZ DILL PICKLES LARGE SIZE EACH 5c
GUASTI WINE JELLY Burgundy, Muscatel, Port, Sauterne, Sherry, Tokay and Mint—(8-oz.) Glass 19c
Gold Medal Products Noodles, fine or wide, 4-oz., Vermicelli, Alphabet, Macaroni, cut or long, Spaghetti, 8-oz.; Salad Macaroni 8-oz. 4 Packages for 25c
Royal Fruit Gelatine Assorted Flavors— 3 Packages for ..... 20c — Limit 6 Asst. or 6 Pkgs. of any one kind to a Customer
Jenny Wren Cake Flour 4-lb. Package 30c
WITCH HAZEL (16-oz.) Bottle 20c
IVORY SOAP FLAKES Large (12½-oz.) Package 19c
CREME OIL SOAP Per Bar 5c
PALMOLIVE SOAP 3 Bars for 20c

HEINZ BEANS
HEINZ PLAIN BAKED BEANS, KIDNEY BEANS, VEGETARIAN BEANS, AND BEANS IN TOMATO SAUCE—
3 No. 1 Cans for 25c
2 No. 2 Cans for 25c

BISHOP'S CHOCOLATE AND COCOA
BISHOP'S SIERRA MILK CHOCOLATE—½-lb. Cake 16c
BISHOP'S SIERRA SWEET GROUND CHOCOLATE ½-Lb. Can ..... 16c; 1-Lb. Can 28c
BISHOP'S SIERRA SWEET VANILLA CHOCOLATE—½-Lb. Cake 16c
BISHOP'S CREST COCOA—¼-Lb. Can ..... 7c; ½-Lb. Can ..... 11c; 1-Lb. Can 19c

CANDY DEPARTMENT
JELLY BEANS—Freshly Made. One Pound Cellophane Package, EACH 15c
CHOCOLATE DIPPED CASHEW NUTS—Extra fine Quality. A Delicious combination. 10-oz. Cellophane Package, EACH 23c

RALPHS FOR ICE CREAM
—OUR REGULAR PRICE—
Pint Bricks ..... 18c — Assorted Flavors
Quart Bricks 35c

QUALITY MILK Furnished by "Our Own Dairies" Pints ..... 8c; Quarts 13c
TABLE CREAM ½-Pints 15c
Whipping Cream ½-Pints 30c
Buttermilk —Fresh Churned— Quarts 12c

BAKERY DEPARTMENT
MOTTLED ANGEL FOOD CAKE Iced— EACH 30c
PLAIN POUND CAKE—Made in 2-Pound Loaves. Per Pound 22½c
FRESH RHUBARB PIE—8-Inch Size, EACH 20c
3 RALPHS BRAN BUNS—Dozen for 25c
RAISIN TEA BISCUITS—Made 12 to a Pan Per Dozen 10c
RALPHS CINNAMON ROLLS—Per Dozen 16c
KELLOGG'S ALL BRAN MUFFINS, Per Dozen 20c

MEAT DEPARTMENT
SHOULDER OF YOUNG LAMB—Whole or Half, Per Pound 22½c
SMALL RIB LAMB CHOPS—Per Pound 38c
SMALL LOIN LAMB CHOPS—Per Pound 47½c
LARGE LOIN LAMB CHOPS—Per Pound 40c
ROUND OR SWISS STEAK OF STEER BEEF Per Pound 37½c

Fresh Fruit and Vegetable Department
IMPERIAL VALLEY CANTALOUPES 3 Standard Size, for 25c
NORTHERN GREEN ASPARAGUS 2 LBS. for 25c
FANCY CHERRY RHUBARB 3 LBS. for 5c
SANTA ANA GRAPEFRUIT—Size 80 Per Dozen 59c
FANCY LOCAL CUCUMBERS 3 for 12c
LARGE WATSONVILLE LETTUCE Per Head 5c
YELLOW BERMUDA TYPE ONIONS 3 LBS. for 5c
SAN JOSE ROYAL ANN CHERRIES 2 LBS. for 25c

Household Hardware Department
EXTRA SPECIAL ON O-CEDAR MOPS
POLISHING OR DUST MOPS
75c O'CEDAR Mops 59c
$1.00 O'CEDAR MOPS 79c
$1.50 O'CEDAR MOPS 98c
—Subject to Present Stock Lasting—
WATERLESS COOKING APPARTMENT HOUSE SIZE 4-QT. ALUMINUM COOKER—SPECIAL PRICE $1.39
SUNKIST REAMERS Nationally Advertised Orange, Lemon and Grapefruit Reamers, White, Green and Pink Each 33c

831-3-5 S. Spring St.
2891 Pasadena Ave. (Cor. Ave. 29)
2791 Pico St. (Cor. Normandie Ave.)
928-34 W. 7th (rear entrance 925 7th Pl.)
3350 S. Vermont Ave. (Cor. 35th Place)
400-2 N. Western Ave. (Cor. Oakwood)
5470 Angeles Mesa Dr. (Cor. 57th St.)
3817 W. Washington (Cor. 7th Ave.)
5615-23 Wilshire Blvd. (Cor. Hauser Blvd.)

Ralphs GROCERY CO. SELLS FOR LESS

GLENDALE STORE 201 W. Broadway (Cor. Orange)
HOLLYWOOD STORES 7237 Sunset Blvd. (Cor. Poinsettia Pl.) 5711-17 Hollywood Blvd. (Cor. Wilton)
HUNTINGTON PARK STORE 2951-55 Florence Ave. (Cor. Rita one block east Pacific Blvd.)
ALHAMBRA STORE 510-12-14 W. Main St. (Cor. 5th St.)
PASADENA STORE 177-181 N. Lake Ave. (Nr. Walnut St.)
WESTWOOD VILLAGE Westwood Blvd. one block north of Wilshire

You'll be Money Ahead After Taking Advantage of Bargains Offered in Times Want Ad Columns Today!

THE TIMES-MIRROR COMPANY
OFFICERS
HARRY CHANDLER, Pres. and Gen. Mgr.
MARION OTIS CHANDLER, Vice-Pres. and Secy.
FRANK X. PFAFFINGER, Treasurer.
DIRECTORS
Harry Chandler, Marion Otis Chandler, Frank X. Pfaffinger, Mabel Otis Booth, Harry Carr.

Los Angeles Times

EVERY MORNING IN THE YEAR
DAILY FOUNDED DEC. 4, 1881—48TH YEAR

RALPH W. TRUEBLOOD, Managing Editor.

Average for every day of April, 1930.....128,507
Sunday only average for April, 1930.....271,523
Average every day gain over April, 1929.... 4,183

OFFICES:
New Times Building, First and Broadway.
Branch Office No. 1, 619 South Spring Street.
Washington Office, 1217-1219 National Press Club Building.
Chicago Office, 360 North Michigan Avenue.
New York Office, 285 Madison Avenue.
San Francisco Office, 742 Market Street.
Seattle Office, 3222 White Henry Stuart Bldg.
In addition to the above offices, The Times is on file and may be found by European travelers at the office of the American Express Company, Paris, and 3 Rue Scribe, Paris, France. The names of Californians registering at the last-named address will be published in The Times at intervals.

LOS ANGELES (Loce Ahng hayl ais)

MEMBER OF THE ASSOCIATED PRESS
The Associated Press is exclusively entitled to the use for publication of all news credited to it or not otherwise credited in this paper and also all local news published here within.

The Times seeks at all times to be accurate in every published statement of fact. Readers who discover any important inaccuracy of statement will confer a favor by calling attention of the Editorial Department to the error.

No employee of The Times is permitted to accept any gratuity, in money or its equivalent, from any individual, group or organization having news or business relations with The Times. The public should clearly understand that it is unnecessary to pay anybody anything to get news into The Times and that any Times employee who accepts "gifts" calculated to influence his or her work for this newspaper is thereby rendered subject to immediate discharge.

Bad laws, if they exist, should be repealed as soon as possible; still, while they continue in force, for the sake of example, they should be religiously observed.
—Abraham Lincoln.

Today's Bible Text

Because ye are sons, God hath sent forth the Spirit of His Son into your hearts, crying, Abba, Father. Wherefore thou art no more a servant, but a son; and if a son, then an heir of God through Christ.—Gal. iv; 6, 7.

PREPAREDNESS
"Scarface Al" Capone believes in being ready for any emergency. He carries his own undertaker with him, the arrest of his party in Miami reveals.

PLAYING 'POSSUM
A boy brought a 'possum to President Hoover and got a school for his neighborhood. Playing 'possum has not been as highly esteemed as it should.

CARS AND COTS
Somebody says that we have 34,000,000 cars and only 1,000,000 hospital beds. This is a lack of parity that should be remedied at once.

WHICH SIDE?
Somebody says this country is dry on one side and wet on the other. Wet on the shady side, of course, and dry in the sunshine.

"PROFIT-TAKING"
No matter how ferociously the bulls and bears battle in Wall street, they never forget to take out time to shear the little lambs.

AN OVERSIGHT
Mr. Hoover made a serious mistake. He should have named Mr. Hearst and Mayor Thompson on the parity commission.

DEATH VALLEY CENSUS
A news note says that the census taker of Death Valley collapsed in a canyon. Possibly excitement from finding somebody to enroll!

EIGHTH WONDER
"Woman seeks Reno divorce on the ground that her husband has too much money." Did we read correctly, or is a new kind of woman developing?

NOT IGNORED
The southern city that showed a census decrease of just one person in ten years received more publicity than if it had gained a couple of thousand.

MAKES THE MARE GO
Just when the East is giving thanks for relief from high temperatures, Brawley gives three cheers for 100 deg., because it means good crops. Heat might be called Brawley's "meat."

HUNTING NOTE
The State Athletic Commission has called a closed season on Sonnenberg bucks. Aspirants for title honors probably will have to seek their game in other parts.

CUPID TACKLES CAGLE
"Red" Cagle's romance may have been against regulations and he undoubtedly made false representations, to protect his secret, but it will be hard to tear out of the hearts of the American people the memory of a great, fighting athlete and a great lover.

FLOCK OF CROWS
A Mt. Vernon (Wash.) chicken fancier has a rooster that crows every fifteen seconds. A second check on the bird showed fifty-two crows in succession. There ought to be a place for that bird over at the City Hall.

SNEERS
"Germany Sneers at Disarmament," runs a headline. Whether she sneers or cheers, her disarmament has worked wonders for her. Since a soldier has been taken off the back of every man, woman and child in that country, she has recuperated faster than either England or France. Something for Mars to think over.

PEACE PIPE
Harry Mayada, a boy of Japanese lineage, won the highest honors from fifty-two Boy Scouts who received their Harmon Scout Scholarship. Awards in 1929. Harry lives in California. A German immigrant boy of Brooklyn, coming to this country but five years ago, receives the Pulitzer Scholarship at Columbia University. Another winner is a Negro boy, Eugene Lloyd Mitchell. This is something to put into your peace pipe and smoke.

OVERHAULING THE LAW
When the output of Congress and of the State legislatures is considered, it seems that the overhauling of the law is a continuous process and that, in time, it must become pretty near perfection. But while this overhauling achieves many changes and particularly many additions, it is also apparent that the result is not wholly satisfactory and that the efforts of the official revisers require to be supplemented and checked up. It is the criminal law that has been the recipient of the most attention. There have been local, State and national crime commissions dealing with this and other subjects, the Wickersham Commission of President Hoover is preparing a comprehensive report upon it, and the American Law Institute has drafted a model code of criminal procedure which it believes incorporates many improvements. Chief Justice Hughes, in a recent speech, said: "I hail all such efforts."

It is well to join the Chief Justice in his applause, but to wonder at the same time if one reason for the apparent ineffectiveness of them to date is not the fact that legislation and recommendations for legislation have been preponderantly in the hands of lawyers, who may be so close to the problem that they cannot see it. England certainly had this experience; her criminal justice and punitive and reformatory system, which appears to work at least as well as any that the world has ever had and better than most, was devised not by the bench and bar, but by intelligent laymen who were able to bring a fresh judgment to bear upon it.

But it is not only criminal justice which fails to satisfy modern conditions. Civil justice is so slow and so expensive as to be a continuing reproach to our civilization. Unless very considerable sums are involved, it does not pay to go to court. There is an exception to this: questions involving sums less than $50 may be adjudicated quickly and with a minimum of trouble in Small Claims Court. It is the in-between sums that take so much time and trouble that they are not worth it. It should be made easier for a man to get his rights.

In a new approach to the problem that is now being made there is, perhaps, more hope than in any previous efforts—the survey of the field of law being conducted by the Johns Hopkins University law school. This law school, it may be said, does not seek to train lawyers for practice; rather it is a school of research, not into what the law is, but into what it ought to be. In carrying out this idea it is making extensive and intensive surveys in two States, Maryland and Ohio, and expects to initiate similar efforts in others. The point is that these surveys, while being made by men familiar with the law, are by neither lawyers nor judges in the ordinary sense; they are trying to be scientific investigators—perhaps legal engineers would be a more descriptive term, since they are using the methods of engineering in their work. To a lawyer, the continuance of any particular method is justified by its always having been done that way; it is familiar and customary. The engineer is the seeker of short-cuts, the scientist follows the scriptural injunction, "Try all things." It is extremely likely that these Johns Hopkins probers will turn up cogent discoveries that would not occur to the keenest of legal minds.

So far, of course, the researchers are only assembling data and no immediate conclusions can be drawn, either about the changes that ought to be made or the ultimate value of such work. But on its face it is the correct method. It is questioning not only specific laws, but the very fundamentals of all law, to discover whether the defects which have developed can be avoided by a change in principle.

In the meantime, the commissions need not be neglected, and such changes as they recommend can be studied by the ordinary methods with a view to adoption. They will be patchwork and repairs, which may or may not put the old machine in good running order. It is possible that scientific study will result in fashioning a new and better one.

WOMEN MISREPRESENTED
When a section of the press, to bolster its own political propaganda, misrepresents the sentiments of a large organization of acknowledged public influence, it is fit and proper for the organization thus incorrectly reported to make open and effective protest.

The California Federation of Women's Clubs undoubtedly exercises considerable sway as interpreting the sentiment of American women on matters of public policy. Their leaders have risen in vigorous protest against the blatantly made declaration of the Hearst newspapers, which are opposed to President Hoover's efforts for national temperance and world peace, that the C.F.W.C. convention rejected resolutions supporting prohibition and the World Court. They have not only not refused such support, but they have unanimously reaffirmed the attitude of the majority on both these questions. This action the Hearst papers ignored.

As a national organization the Daughters of the American Revolution stands deservedly high in public estimation. They have been extensively quoted by the Hearst newspapers and other anti-administration journals as entirely opposed to the London naval limitation treaty and American entry into the World's Court of Justice. A direct answer to these inspired utterances has been received from the Stanford University chapter, one-half of whose membership have submitted their resignations in protest against these political activities, while many others, without resigning, have expressed their opposition to such jingo and isolationist propaganda. Among those resigning, moreover, are women whose names are of national repute.

In both these instances the jingo and wet press has attempted to broadcast the idea that our women in general are receding from their well-known views on the enforcement of the prohibition law and the outlawing of war as a national policy. This misrepresentation of how women stand on these two major issues is, of course, intended to embarrass the administration and discredit the President. But our women need no such interested spokesmen. They are astoundingly capable of speaking for themselves.

The LEE SIDE O' LA
BY Lee Shippey

A CHARMING young lady has just been in to see us, to ask our advice on what to do with her life. She is about to be graduated from college and is quite sure she wants to do something important, but does not know what.

We suppose that's what one gets for looking so patriarchal. Yet it is an unexpected compliment, for we have been foolish and wrong so many times that we never expected anyone to ask such advice of us. However, there must be thousands of young people just about to step out of our high schools and universities who are more or less in the same plight, notwithstanding our modern fad for specialization. So we are going to try to look wise and go ahead with fatherly advice.

Advice to the Young

The conviction has come to us, after our ninety-seven years of varied experience, that our young people are entirely in too much of a hurry to get out and accomplish something startling before the ink on their diplomas is dry. They don't mind starting at the bottom if there's an elevator handy, but don't want to toil up. They are not greatly interested in doing the world some good, but in doing themselves some good—leaping at a bound into wealth or fame or, preferably, both.

We believe that if these eager youngsters who don't know just what they want to do would look about them and see what, right at hand, needs to be done, they soon would find out what they want to do.

Millikan Might Have Been Greek Professor

Dr. Robert A. Millikan told us that he had no idea of becoming a physicist when he entered college. The physics teacher in the school he had been attending earned money, during vacations, by locating wells with a divining rod. When Millikan thought of physics at all he smiled. The things which interested him most were athletics, mathematics and Greek. But he needed money and when his Greek professor whispered to him that in a near-by academy there was to be a vacancy in the teaching staff and that by cramming on elementary physics he might get the job, he crammed physics. Being a thorough man, he got so interested in the job he had to do that he has gone ahead and become one of the greatest physicists of modern times.

Zane Grey, D.D.S.

When Zane Grey entered the University of Pennsylvania he thought he wanted to be a dentist. He was graduated as a dentist and practiced for a while. But his ancestors were the people for whom Zanesville, O., was named, they had borne an important and romantic part in the pioneer occupation of that territory and one of them, Betty Zane, had been his boyish heroine. He thought her story ought to be written and wrote it. The editors told him it was no good, but he published it at his own expense. He wrote another book and the editors called him in for friendly conference. They told him that after careful consideration they were convinced he showed no promise of ever becoming a writer and advised him to give up the effort. But by that time Grey had found just what he wanted to do more than anything else in the world and wouldn't let any career-adviser talk him out of it.

Alma Whitaker, Prize-Fight Reporter

Now, we know you'll hesitate to believe this, but marriage and domesticity were the career Alma Whitaker cut out for herself, till she found herself a widow with a child to support. She turned to newspaper work because she had nowhere else to turn. "What do you want to write?" demanded the managing editor. "Anything," declared Alma, with the confidence of imperative necessity. "All right, go and report the prize fight tonight," was the astonishing challenge of the editor. Alma went and turned in a story which was a newspaper classic. On our desk at this moment is a newspaper from Ireland, reprinting in full one of Alma's articles. She didn't want to report a prize fight, but went and did it the best she could and so uncovered a talent which has made her very widely known and read.

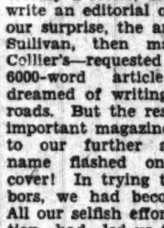

Another Monumental Success Explained

But a man can prove most by his own experience, so let us crowd ourself into this good society. For years we wanted to be a magazine author and wrote a great deal for magazines. The only trouble was that they wouldn't take it. They sent back our poems and stories with depressing regularity and promptness. Then we got like the little boy who was so disgusted with life he threatened to go out in the garden and eat worms. We'd been fond of the saying that God made the country, man made the city and the devil made the small town. We thought of small towns as the meanest, littlest, dullest things on earth. So we bought a country newspaper and went to a small town. Its life became our life, its interests our interests. They were just beginning to talk State highways and that town needed one badly. To help our friends and neighbors, we began to work for that highway. We neglected our business to attend meetings in other cities and spent more money than we could afford. But we came in contact with many well-informed men and learned a great deal—found it absorbingly interesting to learn a great deal about what before had seemed the prosy subject of roads. We learned so much of importance, of which we had been densely ignorant before, that we felt a great pity for people as ignorant as we had been and wanted them to learn it, too. So we wrote Collier's Weekly a letter, urging the editor to write an editorial on the subject. To our surprise, the answer—from Mark Sullivan, then managing editor of Collier's—requested that we write a 6000-word article! We'd never dreamed of writing an article on roads. But the result was our first important magazine acceptance. And to our further astonishment, our name flashed on the magazine's cover! In trying to help our neighbors, we had become an authority! All our selfish efforts to win recognition had led us to batter our head against a stone wall, but our unselfish effort brought us directly to the door we long had been wanting to find.

The way to find yourselves, dear young friends, is to get passionately interested in something constructive and learn all you can about it and out of that knowledge some power is sure to come, even if you are naturally no brighter than we are.

SLAPPING AT GNATS
The motives of the Los Angeles Bar Association in citing the editors of the Los Angeles Record for contempt of court as a result of the Record's abusive, and at times silly, attacks on the grand jury and the District Attorney may be commended even by those who doubt the wisdom of giving so much dignity to the antics of such a relatively unimportant town disturber.

The Record is a typical journalistic bantam, possessing all the strutting, braggart, bullying, and not a little of the ridiculous, propensities of the noisy Lilliputian member of the feathered species. The Times has noted this similarity before and sees no particular occasion for viewing the present editorial exploits of the Record in any other light.

It is true, as the Bar Association citation recites, that the two-penny pink exceeded ordinary limits in its attacks on the grand jury during the wind-up of the Julian Petroleum Corporation crash investigation.

However, the grand jury proceeded calmly about its official business and concluded its deliberations in its own way without outwardly giving any indication of being terrified or intimidated by the undoubtedly irritating and unfair tactics of its self-constituted newspaper critic.

The Record makes a lot of noise, utters ferocious threats, makes easy and frequent assumption of its role of public protector, thumps itself complacently on the chest and, despite big headlines, bombastic threats and tiresome reference to its own good qualities, carries very little influence in the community at large.

Sending editors to jail, particularly when such editors give every indication of going about as far as they dare in co-operating with the sending, affords little promise of accomplishing any real good.

WHAT OTHERS THINK ABOUT IT

ARTISTS FOR CASH
[Portland Oregonian]

Artists of our day are paid more in money than the artists of yesterday, but less in honor. For instance, the man who designs automobile bodies. There is not one autoist in 100,000 who could tell the name of the actual designer of the car in which he rides, though of course the trade name might be recalled. And yet Raymond M. Hood, one of the leading architects of the country, says automobile designing has been raised to higher standards than painting, sculpture or architecture.

We know the names of our modern authors, of the men who make the statues set up in our parks, of the men who paint the pictures that bring the biggest prices, but we do not know the names of those men who lend their abilities to the furthering of industry. True, they do not need our sympathy. They live in good homes, have automobiles, bank accounts and vacations on pay. They are prosperous in their anonymity. But all the same it would be amusing when time has worked its readjustment and the present century can be seen in retrospect, if the discovery were made that the only vital art of the age was commercial art. That is not likely. Too many concessions have to be made by the commercial artist. But Mr. Hood has delivered a startling statement and unquestionably he knows a great deal about the subject.

FIRE-CHASER A MENACE
[Boston Transcript]

Even since the day of the Burning Bush, fire has had extraordinary power to stimulate curiosity; chasing the fire engine is by no means a modern pastime. But with widespread ownership of motor vehicles this habit has long been a nuisance. Today there is plenty of evidence that it is a menace. Something must be done of a positive nature or the advantage gained through the motorization of fire departments will be lost because the added radius of effectiveness and the increased speed of apparatus are being offset by the jammed condition of the highways resulting from concentration of private motor vehicles at the scene of disaster.

CHOOSING YOUR CAREER

XI

MOTION PICTURES

BY ADOLPH ZUKOR

(Copyright, 1930, by the North American Newspaper Alliance)

[Adolph Zukor is president of the Paramount-Famous Lasky Corporation. He arrived in the United States in 1888 from Hungary and studied in the New York night schools. He entered the motion-picture industry in 1904.]

You should have a good sense of showmanship—that knack of giving to the amusement-going public what it wants to see—if you are considering making the motion-picture industry your life work. Without such a gift, plus highly specialized training, you cannot meet with marked success in this field nowadays.

You will need originality, artistic ability, plenty of pluck and a temperament not easily discouraged, to back up showmanship, if you enter the producing end of the industry. You will have to be a real salesman if you try your hand at the distribution branch. You should be a good business man, knowing the tastes of the public from which you draw your patrons, and have a sound sense of advertising and publicity values, if you start your career in the exhibition division.

These are the three departments into which the industry is divided. There is always an opening in each of them for those who are qualified, but the standards are becoming higher as the motion-picture art approaches nearer to the goal it has set for itself.

Most young people are interested chiefly in the production end. You read of the huge salaries paid to the stars, leading directors, scenario writers and technical experts. If your face, or your work as an amateur, has been praised by relatives and friends you think that the studio calls you.

But remember that it takes more than a pretty face, or amateur ability, to make good on the screen. Preliminary training is most essential and with the coming of talking pictures is becoming more so every day.

You will need dramatic and voice coaching in advance if you would become a performer. You will need great creative ability and a wide knowledge of the technique of writing fiction and drama to do scenarios successfully.

Newspaper training is most helpful if you want to write for the screen. There is a great and growing demand for scenario material. Directors are often selected from the ranks of the writers who make the grade.

While actors in the cast earn from $100 a week to sums running well into five figures the latter rewards go to the very few. Salaries of writers compare on the average with those of the actors. Directors draw weekly stipends of from $500 upward.

You can't get a part, become a scenario writer, or a director without first having a measure of training in the studio to top off preliminary work in dramatics, writing, or photography. Most of the production leaders have come up from the ranks. Some have started as helpers and assistant cameramen. Producers are always seeking those who show promise. They are quick to reward ability.

If you are interested in photography you may find a fine opening in the camera department of the studio. There, if you make progress, you will become an important aid to the director. Good cameramen must be real artists. Their salaries range from $50 a week for beginners to sums running as high as four figures.

The studio itself is the chief source of usefulness, prestige, profit, success or failure in motion pictures. This is recognized by promoters and is why there is always so much room at the top. The director is the commanding general. If you ever hope to reach such a position you will need to be a real business executive, an artist of the first water, a master showman and to have all the advantages of a highly technical training.

If you have the instincts of a good salesman the distribution end should appeal to you. The industry is growing yearly and producers are always looking for men who can sell to the trade and hold their customers. You will have to keep up with all technical developments to get the best sales results. Advertising and promotion ability is also helpful in this field. The salaries are as high as those in other lines of sales work.

The business of exhibitors is becoming increasingly important. The public has been educated to seeing motion pictures in fine theaters, amid most comfortable, and often luxurious, surroundings. It is necessary to provide programs of high entertainment value.

You will find that theater owners and managers are often willing to take on and train alert and bright young men. A college education is helpful generally in this field. If you are qualified you should be able to earn about $50 a week as an assistant manager. Promotion is rapid with pay increases in proportion.

But, if you lean toward a career in the industry, remember this: You must have the ability to accomplish important things, if you are to gain success. Competition is keen and the higher rewards will be yours only if you can compete successfully with those who already are accomplishing so much.

(Next: Politics, by Gov. Franklin D. Roosevelt.)

LETTERS TO The Times

[Name and address of writer must accompany all letters for this column. Letters of a personal nature or involving contentious religious questions are not acceptable.]

Objections Stated

LOS ANGELES, May 17.—[To the Editor of The Times:] The last bond issue was for the purchase of the water rights in Owens Valley and the construction of the Aqueduct. The Aqueduct was built, but were the water rights secured? If so, why the needed $12,000,000 or so of this issue required to pay those formerly left out?

This little oversight has caused continued litigation.

If the water board should get this money and succeed in buying out these people it will stop the numerous suits against the city. That cleared up, the water board will feel at liberty to go up the line to Mono Lake and start operations over again. More years of litigation.

Now the city finds itself in need of more water, yet this water board allows individual water companies to pump water out of the city of Los Angeles to supply other cities for which these water companies collect charges far in excess of the rates charged in Los Angeles and so far as I can find out the taxpayers of Los Angeles get no returns. F. S. SEARLES.

Will Get Square Deal

LOS ANGELES, May 15.—[To the Editor of The Times:] In all the reasons and arguments promulgated in favor of the water bonds we have seen no mention of a square deal for American citizens in the construction of the project. If there is such intention its presentation in your columns could do no possible harm. The Department of Water and Power is sorely in need of all the evidence of good faith it can secure. Reasonable assurance thereof will result in a good many more votes for the water bonds.
W. C. PARKINSON.

Julian-Shuler Mess

PASADENA, May 15.—[To the Editor of The Times:] I think perhaps you and some of your readers may be interested in knowing how at least one man from the East feels about the Julian-Shuler mess.

Last October, I came to California and leased a house in Pasadena for a year, intending to stay here if my family and I liked it here. We are not going to stay, but will go back to the East as soon as my lease is ended.

I do not wish to place myself and my family under the jurisdiction of California courts, nor to live in a State where criminals go unpunished while ministers of the Christian religion who demand that they be punished are sent to jail.
CARL C. GILES.

Who Owns Jaw Bone?

GLENDALE, May 15.—[To the Editor of The Times:] What I cannot understand is, why a minister does not have the same privilege of free speech that any citizen has? Do you know of anyone that does not express most decidedly his or her opinion of certain judges or editors or the Bar Association? Why are we then not sued for contempt of court?

A. for Balaam's letter in today's issue I would like to inform him that Mr. Shuler was not endeavoring to slay anyone with the jaw bone of an ass, for the only ones I know of at present are owned and used by our friend Balaam, a large number of the Bar Association and many judges and some newspapers.
CATHERINE COPELAND.

RUBBER BAND STUNT

The performer produces a string four or five feet long and requests some one in the audience to tie its two ends securely about his wrists. Then he borrows a stout rubber band from some one—or furnishes one himself. With this band in his left hand he steps behind a screen or door and almost immediately returns with the band hanging on the string between his wrists. The secret. When being tied the performer must see to it that his left wrist is not tied too tightly. As he steps out of view of the audience he pulls the rubber band over his left hand and wrist under the string tied there. That is, the rubber band is passed up through the loop of string tied around the left wrist. That accomplished he stretches the band down over his hand on to the string. To get it off the process is reversed.—[Exchange.

BETTER THAN A TACK

Now you can tell your friends to "go sit on a bottle." A round quart or half gallon bottle is the best size for the stunt. Place the bottle on the floor on one side. The stunt is to sit on the bottle with the legs extended forward and the neck of the bottle pointing toward the feet, raise the legs from the floor and balance yourself on the bottle, while at the same time you write your name on a piece of paper. Can you do it?—[The Pathfinder.

VIADUCT BIDS OPENING SET

Board of Public Works Will Start Sixth-Street Structure Unit Building June 11

Bids for the construction of the first unit of the Sixth-street viaduct will be opened June 11 by the Board of Public Works. The first unit consists of the pass under the Santa Fe tracks and the river piers. The cost of this unit is estimated at $300,000.

The cost of the entire project is placed at $2,500,000. The length of the viaduct will be 3800 feet, seventy-one feet wide, with a fifty-six-foot roadway on the approaches and a forty-six-foot roadway on the bridge proper.

The second unit, the main viaduct, will not be started until February, 1931.

The cost has been apportioned to the city 37½ per cent, the county 37½ per cent, the Union Pacific 12½ per cent, the Santa Fe 12½ per cent. The city has $500,000 available from the 1926 bridge bond fund.

Meanwhile, Fisher, Ross, McDonald & Kahn, contractors, are expected to start work this week upon the Fourth-street viaduct, which they are constructing under a bid of $1,246,635.

This viaduct spans the river, the Santa Fe and the Union Pacific tracks. Its total length is 2400 feet, with a 600-foot ramp to Mateo street. It is seventy-one feet wide, with a fifty-six-foot roadway.

Donors Pledge Home $10,000

More than $10,000 was donated or pledged toward the cost of the new addition to the Mt. Sinai Home for Chronic Invalids yesterday when dedication ceremonies were conducted.

Ben Platt, president of the institution, introduced John R. Quinn, newly appointed County Supervisor, who was present as the personal representative of Gov. Young.

Among others present were Lemuel Goldwater, president of the Cedars of Lebanon Hospital, Aaron Rich, president of the Zionist district of Los Angeles, and I. Irving Lipsitch, executive director of the Federation of Jewish Welfare.

Harry Peitenbaum, as chairman of the building committee, made the formal presentation. Dr. L. G. Reynolds also gave a brief talk, pointing out that for the first time in its history, the institution now is equipped with a medical unit instead of being merely a home for incurable patients.

PHYSICIAN ROBBED

While returning home from a professional visit early yesterday morning Dr. E. Harrison of 430 North Rampart Boulevard, was held up by a bandit on foot at Coronado and Temple streets and robbed of $14 in cash, he reported to police.

'Chute Record Effort Put Off

A gale at high altitudes over the desert yesterday afternoon kept Bert White on the ground and postponed for a week his announced attempt to break the world's parachute leap record.

An 18-year-old youth, Eddie Schwerin, however, provided five major thrills for the crowd that gathered at Grand Central Air Terminal to witness White's departure for the desert. Five times Schwerin went aloft to 1800 feet and leaped out of a plane, making perfect landings near the field. He had made only two jumps previous to yesterday's demonstration.

The Irvin chute outfit that White will use will be on display this week at the Glendale port. He expects to jump at 26,000 feet to shatter the mark of 24,402 feet that has stood since 1922. It was set by Capt. A. W. Stevens, United States Army Air Corps, over McCook, Field, Dayton, O.

WORK DONE IN WHEEL CHAIR

Julia Heron, set dresser at the United Artists studio, who was injured in an automobile accident five weeks ago, has resumed her work at the studio, although she still must get about in a wheel chair. An assistant wheels her about so she can direct the placing of furniture, draperies and other properties on the various sets.

FILM SELLERS DRAW CAMERA

Delegates Here for R.-K.-O. Convention

Joseph I. Schnitzer (left) and William Le Baron

SIXTY R.-K.-O. sales managers and salesmen representing the United States, Canada and Australia arrived yesterday on a special section of the California Limited for Radio Pictures' annual sales convention, which begins this morning at the R.-K.-O. studios and ends Thursday night with a ball at the Roosevelt Hotel. They were headed by Joseph I. Schnitzer, president of R.-K.-O. Productions, Inc., and Lee Marcus, executive vice-president. The delegation was met by more than seventy-five motion-picture players and studio executives. The welcome committee was headed by William Le Baron, vice-president in charge of R.-K.-O. production.

Talking newsreel pictures of the visitors were made at the station. A caravan of limousines, headed by a motorcycle escort, then took the delegates to Hollywood.

They will reside at the Roosevelt Hotel for the next four days.

The convention officially begins this morning at the R.-K.-O. studio, where sales meetings and previews of Radio Pictures' latest productions will be held.

News Picture Shows Winning by Gallant Fox

The winning of the Preakness Stakes at the Pimlico track in Maryland by Gallant Fox, who added the Kentucky Derby to his list of stake victories on Saturday, is shown in the next edition of The Times Universal News Reel. Followers of sports will also be interested in scenes showing Jack Sharkey and Max Schmeling training for their coming bout. Sharkey is shown on the golf links and the German pummeling his sparring partners.

Other events depicted in this edition of the news reel include scenes of the destructive tornado which swept five counties in Texas, the arrival of young Bruce Goldsborough in New York after his round-trip flight across the country, the festivity attendant upon the opening of the spring season at Locarno, and freak Egyptian fish jumping hurdles at an exhibition in Chicago.

The Times news reel, like other films, is shown in different theaters on different dates. Readers may get the schedule for this edition by calling up the "news-reel booker, REpublic 3171, and asking about news reel No. 39.

AMOS AND ANDY WILL CONTINUE BROADCAST

Radio fans are assured that the daily nation-wide broadcasts of Amos and Andy will not be interrupted while they are making pictures in Hollywood. Melville Brown, who will direct their film productions, announced yesterday that arrangements have been made for the comedians to continue their sketches over the radio each day, throughout their stay here. Brown will leave for New York this week to accompany them to Hollywood and to arrange for two stopovers en route west that will enable them to make their broadcast while the train is held for them.

SEARCHERS TO DEMAND JURY TRIAL

District Attorney Office Trio to be Arraigned on Seizure Charge Today

Pleas of not guilty and demands for trial by jury will be entered before Municipal Judge Curtis today when Investigators Chrisa. Lavett and Burgess of the District Attorney's office are arraigned on charges of illegal search and seizure in entering the apartment of Miss Leontine Johnson.

The trio of investigators is accused in a complaint issued by the City Prosecutor and signed by Superior Judge Schauer with using a faulty search warrant when they searched the home of Miss Johnson, following her arrest on charges of attempting to extort $75,000 from a group of business men. She was accused jointly with Morris Lavine. The jury hearing the trial was unable to agree, standing at 11 to 1 for conviction after seventy hours' deliberation, when it was discharged. The two are to be retried June 23, next.

Action looking to the complaint was taken by Judge Schauer during the course of the trial of the accused pair and from the bench the court ordered the arrest and prosecution of the officers and stated that they had violated the constitutional rights of Miss Johnson. Two grips of documents, private papers and manuscripts were seized by the officers. These were later made exhibits at the hearing, but were subsequently returned to Miss Johnson on application of her counsel.

The three investigators were released on their own recognizance when they submitted to arrest. They will be represented at the trial by Attorney Leonard Wilson, former Municipal Court judge.

Woman Fails in Death Try

An attempt by Florence Bachman of 3431 Tenth avenue to commit suicide by throwing herself in front of an automobile resulted in only minor injuries to her yesterday morning. She is being held for observation.

Miss Bachman, who is 25 years of age, wrote a note to her parents, in which she said, "Life is a farce," which she could not stand any longer and that she was going to "end it all." Then she went out in the street in front of her home and as an automobile came along, driven by Theodore De Silva, of 2830 Victoria avenue, she darted out into the roadway.

She was hit only by the wind wing of the car. At the Georgia-street Receiving Hospital she was found to have only bruises and contusions about her head.

"TIMES" AD CLICKS IN JUNGLE

Angeleno Advertiser Gets Reply From Darkest Africa Mailed Last January Asking for Copy of Booklet; Local Trade Area Extended 15,000 Miles

That jungle terrors, savages and wild beasts are no bar to the circulation of The Times in "darkest Africa," was emphasized yesterday when J. A. S. Furlonge, president of the Royal Securities Company, investment bonds, of Los Angeles" received an answer to a "Times" advertisement from a prospective customer in North Kwantanang, West French Africa. The reply to the advertisement was contained in a coupon clipped from an issue of The Times of probably more than a year ago, according to Mr. Furlonge, who has traveled extensively in Africa.

The letter inclosing The Times coupon was mailed on January 19, 1930, by Isaac R. Mensah. Mr. Mensah merely inclosed the coupon which requested information pertaining to a booklet issued by the Royal Securities Company. There were seven different postmarks on the letter and the stamp bore the insignia of the "Gold Coast of West French Africa."

According to Mr. Furlonge the issue of The Times that carried his company's advertisement probably was en route almost a year before it could have reached the hands of Mr. Mensah. Kwantanang is in a dense jungle many miles from the nearest river port of Kaodi, on the Senegal River, he asserted. Boats that go up the river receive their mail from English and Dutch boats that touch at Las Palmas, Grand Canary Island, and Mr. Mensah's copy of The Times must have gone from Los Angeles, across the Pacific Ocean, the Orient and continental Europe, or across the American continent and the Atlantic to either Holland, or England, before starting for Africa.

Mr. Furlonge estimated the distance at more than 15,000 miles.

BUS LINES APPROVED BY BOARD

Extension of One Service and Start of Two Others Get Official Sanction

Proposed extension by the Los Angeles Railway of its Normandie avenue bus line from the intersection of Normandie avenue and Forty-eighth street to the intersection of Normandie avenue at Manchester avenue, and operation of a bus service on Van Ness avenue and one on Soto street for a north and south service, have been approved by the Board of Public Utilities and Transportation.

The Normandie-avenue extension will operate on that avenue to Eighty-fifth street, thence over Halldale avenue to Manchester avenue, to Normandie avenue back to Forty-ninth street, then to Halldale, to Forty-eighth street and Normandie avenue.

The Van Ness service is to start at the intersection of Fifty-fourth street and Second avenue, easterly to Fifty-fourth street to Van Ness avenue, on Van Ness avenue to Seventh-fifth street, to Third avenue to Seventy-sixth street, to Van Ness avenue and thence northerly on Van Ness avenue to Slauson avenue, westerly on Slauson avenue to Third avenue, northerly on Third avenue to Fifty-fourth street, easterly to Fifty-fourth street and Second avenue. Service will be daily except Sunday from 6 a.m. to midnight, starting one hour later on Sundays and holidays.

The Soto-street service, to be added to the inner zone motor line, will start at Main and Workman street, along Workman street to Mission Road, to Marengo street, to Soto street to Miles avenue, to Clarendon street, to Pacific Boulevard, to Randolph street, to Miles avenue, to Soto street, to Marengo street, to Mission Road, to Griffen avenue, to Main street at Workman street. The line provides commutation tickets for school children.

The schedule north of Ninth street is to be a ten-minute service from 6 a.m. to 7 p.m., and twenty-minute from 7 p.m. to 11 p.m. daily. Sundays and holidays there will be a fifteen-minute service from 7 a.m. to 7 p.m. south of Ninth street and to 11 p.m. north of Ninth street. South of Ninth street the daily service will be at twenty-minute intervals starting at 6 a.m. and ending at 7 p.m.

VETERANS' CHIEF WILL BE HONORED

State Commander Hayes Will Attend Conference Held Here This Week

Problems of wounded and disabled war veterans will be discussed at conferences here this week, with the arrival today of State Commander John J. Hayes of the Disabled American Veterans of the World War, from his home in San Francisco. Eighteen chapters of the D.A.V. of W.W., comprising the organization's Los Angeles county council, are to join in a special reception and meeting in his honor tomorrow night, at Pasadena.

One of those here to greet Hayes is his predecessor, Postmaster Roland Curran of Bakersfield, who relinquished the office of State Commander at the organization's State convention in Sacramento ten days ago.

Harry Presber, chairman of the Los Angeles county council, heads the reception committee and the one in charge of meetings.

Various veterans' hospitals and institutions of Southern California will be visited by the State Commander on his tour. He will address the Knights of Columbus State convention at Catalina, and will be a guest at the Anaheim Orange Show.

Hayes will head the California delegation to the 1930 national convention of the Veterans at New Orleans, June 23 to 28. National Commander William J. Murphy of Santa Ana will preside at the New Orleans sessions.

Espee Limited to Don Spring Finery Today

Persons who chance to be near the tracks of the Southern Pacific today anywhere between this city and San Francisco as the Daylight Limited whizzes by probably will blink, rub their eyes, blink again and then conclude that the train must be going plenty fast. For what they will see is a string of gray coaches instead of the familiar dark green.

Every car of the Daylight has been painted pearl gray. On the inside is even a gayer color combination, for the interiors have been finished in cream color with light green trimmings.

Colors alone do not tell all that has been done to make the Daylight distinctive, for another innovation is a club car which has a separate lounge and smoking compartment for women.

Film Director Finishing Tour

After an absence of two months during which he has visited more than a score of the world's largest cities, Richard Wallace, film director, will return to Hollywood the latter part of this month. He has been on a tour to study the picture market in the Orient and investigate the attitude of the people there toward American talking pictures.

The favor with which Hollywood's stars and films are received in China and Japan, is doing much to build up cordial relations, according to Wallace's report. Wallace and his wife will arrive in New York the 26th inst. and will proceed at once to Hollywood where he will resume his duties at Paramount studios.

Coulter Dry Goods Co.
FOUNDED in 1879
Seventh Street at Olive

A FEATURE EVENT IN
SMART SILKS

$1.95 yd.

A notable collection of important popular plain and printed Silks all from Coulter's own stocks, arbitrarily reduced for Monday's special selling!

PLAIN COLORS
Flat Crepe
Flat Chiffons
Plain Shantung
Heavy Chiffons
Plain Taffetas
Glace Taffetas
Plain Georgettes
Plain Basque Stripes

PRINTS & NOVELTIES
Mallinson's Pagoda Silk
Cheney's Printed Crepes
Cheney's Cinderella Silk
Cheney's Debonair Sport Silk
Printed Flat Crepes
Printed Chiffons
Printed Warp Taffetas
Stripe Tub Silks
Printed Shantungs and Radiums

BLACK SILKS ALSO
40-inch Satin Charmeuse
40-inch Satin Crepes
40-inch Canton Crepes
40-inch Dress Chiffons
54-inch Twillback Satins—all of these in black only.
(Second Floor—Coulter's)

ENSEMBLES
Reduced ¼-⅓-½

Apparel of Distinction for town use—three-piece jacket suits—dress with cape coat and cape suit.

Many Have Trig Box Coats, belted or finished with the nipped-in jacket that is so becoming and fashionable for sports wear.

Silk Ensembles are ideal for more dressy occasions—of flat crepe in navy, black, pastel tones or prints; sizes 14 to 44.

The Velveteen Coat
$39.50

Sponsored by Chanel, copied by clever makers and delivered to Coulter's for smart daytime or evening wear.

One sees these worn over formal dinner gowns or with street apparel; in navy and black; sizes 14 to 44.
(Third Floor—Coulter's)

[POLITICAL ADVERTISEMENT]

Los Angeles Has No Choice!

Vote Yes on the Water Bonds Tuesday

One year ago I made this statement:

"I favor the proposed water bond issue, because with its expenditure we are assured of adequate water supply at least for the next fifteen to twenty years, and because the expansion of our water supply and facilities, as well as the settlement of the Owens Valley claims, is in the interest of the development of Los Angeles and surrounding territory in Southern California. As one who has always endeavored to work in harmony with and cooperate in those movements which are for the fuller development of Southern California I shall do what I properly can to support the Water Bonds."

Developments of the last year convince me more firmly than ever that this stand is sound . . . that it is the only stand on the water question that can be taken by any informed individual or institution with the future of Los Angeles at heart. We have no choice. Los Angeles must augment its water supply.

VOTE YES ON THE WATER BONDS TUESDAY.

JOHN B. MILLER,
Chairman,
SOUTHERN CALIFORNIA EDISON COMPANY, LTD.

SOUTHERN CALIFORNIA EDISON COMPANY, LTD.

Theaters—Amusements—Entertainments

PUBLIX Theatres SPRING JUBILEE Now

Los Angeles' Finest "Living Screen" Programs
Presenting Tomorrow's Entertainment Today
Always—COLOR—LIFE—ANIMATION!!!

35¢ TILL 1 P.M.

Paramount
6TH & HILL - VA-2041

FAST WORKERS
They met!—Fell in love!—Married!
All in a Single Hour!—

YOUNG MAN of MANHATTAN

THE UP-TO-THE-SECOND ROMANCE THAT TAKES YOU PLACES . . . SHOWS YOU THINGS!—
with
CLAUDETTE COLBERT
NORMAN FOSTER—CHARLES RUGGLES

A Paramount All-Talking Hit!

MACK SENNETT COMEDY
"RADIO KISSES"
PARAMOUNT SOUND NEWS
SONG CARTOON
MILTON CHARLES

UNITED ARTISTS
BROADWAY AT NINTH

LAST 3 DAYS

DOLORES DEL RIO
in "The Bad One"
with EDMUND LOWE
also—Gee Comedy "Mahsh Play" Walter Hagen—Los Diegos—Tom Terriss Adventure — Victor Theremin.
35¢ 1 P.M.

500 seats 50c
Matinee & Evening Seats now all performances
Grauman's CHINESE
Pagoda Box Office GL 5184 Owl Drug Store, Sixth and Broadway

BELASCO BELL AT 11TH WE 8383
LAST 2 WEEKS!
LIMITED ENGAGEMENT
MATS. WED. & SAT.
CRIMINAL CODE
with
ARTHUR BYRON
RUSSELL HARDIE AND OTHERS OF THE NEW YORK CAST

AUTO JUDGMENT TEST UP TODAY

State Motor Act Amendment Attacked as Invalid

Justice Court Jurisdiction Questioned in Action

Two Cases Will be Argued Before Court of Appeal

Jurisdiction of justice courts and constitutionality of an amendment to the State Motor Vehicle Act are scheduled to be argued today before Division Two, District Court of Appeal, in the Associated Realty Building.

Authority of a justice court is questioned in the case of Dan Cohen of Beverly Hills, who was convicted in a justice court in El Monte. Cohen applied for a writ of habeas corpus, asserting that a justice court has jurisdiction only within its own township.

Lester Thomas Lindley attacks Sec. 73, Paragraph G, of the Motor Vehicle Act in habeas corpus proceedings. The section and paragraph went into effect August 14, last, and provides that when a defendant is unable to pay within fifteen days a judgment rendered against him because of an automobile accident his registration and driver's or chauffeur's license shall be suspended until the judgment is paid.

Lindley was involved in an accident February 16, 1929, and named in a suit filed September 3, 1929. Through inadvertence and ignorance, he said, he allowed a judgment to go against him by default. It became final on November 26, last.

The petitioner contends that the amendment to the Motor Vehicle Act is unconstitutional if it is given retroactive application.

BAR TO FETE CANDIDATES AT BANQUET

Aspirants to Bench and Others Honor Guests at Association Dinner

With a long list of honor guests, including candidates for the Superior Court bench, the judiciary campaign committee and the presidents of ten bar associations in Los Angeles county, the May dinner meeting of the Los Angeles Bar Association will be held Thursday evening at the Alexandria, with Norman A. Bailie presiding.

Dr. William B. Munro, expert on government affairs, will be the principal speaker. He will discuss "The World Court and America's Relation to It." Dr. Munro for the past ten years has been chairman of the division of history, government and economics at Harvard University.

A colorful musical program will be presented by Jose Arias's Mexican Troubadours.

Guests, according to Mr. Bailie, will include Stella E. Bryant, manager of the judiciary campaign committee, and Andrew W. Francisco, State Senator Lyon, Edna Covert Plummer, Louis G. Guernsey, Lawrence L. Larrabbee and Bertin Weyl, members; William T. McNeely, Alhambra; Charles R. Dyer, Glendale; J. Gordon Mills, Inglewood; Stephen Underwood, Long Beach; Raymond G. Thompson, Pasadena; James H. Mitchell, San Fernando; Fred H. Taft, Santa Monica; Harry Polglase, Redondo; R. T. Walters, Whittier; Arch McLay, Huntington Park, with the candidates for judicial offices.

FILM WRITER PAID HONOR BY JAPANESE

Bradley King

Bradley King, a writer and production executive at First National Studios, has received a parchment testimonial signed by the members of the Watsudi Women's Club of Japan.

According to an announcement from First National, this club is composed of several hundred of Japan's most prominent women who organized it to encourage participation of women in the business and political worlds, and the parchment signifies the choice of Miss King by the club members as their ideal among the women associated with the making of motion pictures.

YOUNG GORE WILL MAKE PLEA TODAY

Son of Theater Magnate Accused of Aiding Adler in Bank Hold-up

Accused of aiding in the robbery of the Wilshire Boulevard and Vermont avenue branch of the Seaboard National Bank of $3200, Charles Gore, 21-year-old son of Michael Gore, theater magnate, will enter his plea today before Superior Judge Wilson.

Young Gore is charged with assiting Harry Adler in the hold-up, in which the two drove up to the bank in Gore's machine. Adler then entered the bank and ordered the manager to hand him all the cash in sight. The bank official dropped to the floor and Adler threatened to blow his head off. He then grabbed the $3200 and ran.

The coupe of Gore was standing at the curb and it is charged that the pair made their escape in it. Adler, following arrest, assumed full blame for the robbery and told the investigating officers that he left Gore at the curb after informing him that he was going into the bank to change a $20 bill.

SETBACK HEARING SET

The resolution of intention for the establishment of setback lines in Thirty-seventh street between Vermont avenue and Raymond avenue has been adopted by the City Council and set for hearing June 24.

BELASCO SIGNS INA CLAIRE

After weeks of negotiation, Belasco and Curran, theatrical producers, have induced Ina Claire, credited with being one of the most popular and distinguished of the younger actresses on the American stage, to sign a contract for a brief engagement in both the Belasco Theater, Los Angeles, and the Curran Theater, San Francisco.

INA CLAIRE

Miss Claire personally selected her starring vehicle while on a recent trip to New York City. It is Donald Ogden Stewart's comedy-drama, "Rebound."

Miss Claire found the comedy one of the most delightful and amusing she had ever seen, it is said, and at once arrangements were made to secure it for her for the Pacific Coast. Belasco and Curran expect, it is announced, to bring out several of the New York cast to support Miss Claire. It is possible that Stewart will come also.

"We consider Miss Claire one of the most popular actresses in America," said Homer Curran of the producing firm yesterday. "Her last appearance here in 'The Last of Mrs. Cheyney,' was a theatrical sensation. Capacity attendance was the rule at every performance."

"We consider it a signal honor that we are permitted to present Miss Claire to Los Angeles and San Francisco theatergoers," stated Edward Belasco. "It definitely established California as an important theatrical producing center when a star of Miss Claire's standing consents to appear under the management of a western firm. This announcement will cause great comment in theatrical circles throughout the country."

Miss Claire has been enjoying a brief vacation at her Beverly Hills home, but will start rehearsals shortly, and it is stated that the first performance will be given the latter part of June.

Comedy Film Starts Today at Warner's

With a cast headed by Robert Armstrong and Barbara Kent and including Beryl Mercer, James Gleason, Julia Swayne Gordon, Claude Gillingwater, Arthur Hoyt, Mary Foy and Charlotte Merriam, "Dumbbells in Ermine," Vitaphone comedy, starts a one-week run today at Warner Brothers' Theater in Hollywood.

The story, adapted to the screen by Harvey Thew, shows how a love-at-first-sight romance may be broken up by a small town's self-appointed reformer. James Gleason, who plays the role of Jerry's slangy trainer, wrote the dialogue. John Adolfi directed.

Theaters—Amusements—Entertainments

THE WHOLE TOWN'S RIBS ARE SORE FROM GLEE-GUFFAWS AND GIGGLES!

Orpheum BWAY at 9TH Continuous 9:45 A.M. 11:30 P.M.

WANTA LAFF? The Funniest Picture Since Tillie's Romance Was Punctured.

"THE CUCKOOS"
with
The Clowns of "Rio Rita" in their own Starring Riot

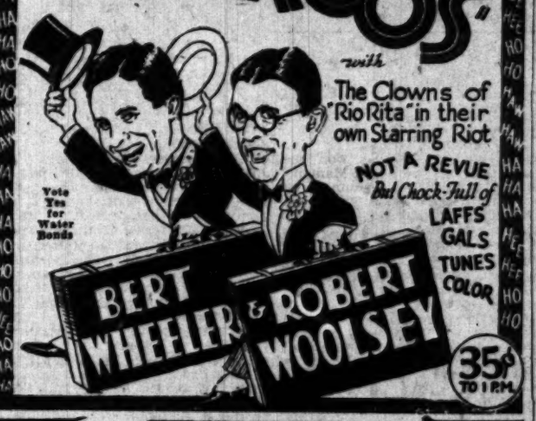

NOT A REVUE
But Chock-Full of LAFFS GALS TUNES COLOR

BERT WHEELER & ROBERT WOOLSEY

35¢ TO 1 P.M.

RADIO'S FASTEST & FUNNIEST
RICHARD DIX
in "Lovin' the Ladies"
LOIS WILSON
RITA LA ROY

R-K-O 8TH & HILL

11 A.M.-11 P.M. 4-SHOWS-A 1-30-4-7-9:15

ONLY R-K-O VODVIL
NAN HALPERIN
MANNY KING | FRABELL'S FROLICS
BURNS & ALLEN

30 TO 1 P.M.

MAYAN HILL ST. BET. 10TH & 11TH WE. 7383

The GREATEST ATTRACTION OF STAGE AND SCREEN
MAURICE CHEVALIER
IN PERSON
with BEN BERNIE and His Orchestra
MATS. WED. & SAT. 2 P.M. $1.50 $2. EVES. 8 P.M.

MAYAN COMING DECENCY
A PLAY TO BE REMEMBERED OF A GIRL

VINE ST. THEATRE GL. 4141

GEORGE FAWCETT
as
The Great John Gant
A COMEDY DRAMA with
JASON ROBARDS
AND A BRILLIANT CAST
DIRECTED BY EDWARD SLOMAN
EVENINGS 50¢ TO $1.50 — MATINEES THURS. AND SAT. 50¢

EL CAPITAN HOLLYWOOD BLVD. AT VINE GL. 3131

BERT LYTELL
IN PERSON
in his LATEST SUCCESS
"Brothers"

PRESIDENT BROADWAY NR. 8TH TRINITY
MAT THUR 25c 50c 75c
THE CARNIVAL OF LAUGHTER
"ELIZABETH SLEEPS OUT"
NIGHTS 35c to $1.50 MATS 25c 50c 75c

WEST COAST TALKIE THEATRES

RITZ
JOHN C. CRAWFORD in "Madame Mon Mari" with John Mack Brown

FIGUEROA
NANCY CARROLL in "Honey" with Stanley Smith

UPTOWN
CHARLES "BUDDY" ROGERS in "Young Eagles"

WESTLAKE
CHARLES "BUDDY" ROGERS in "Young Eagles"

FILMARTE SILENT PICTURES ONLY
1228 VINE ST. TWICE NIGHTLY 7:30
EMIL JANNINGS
"Tartuff the Hypocrite"
Adapted from Moliere's Play

PHILHARMONIC AUDITORIUM—
Nites May 19-20 22-24
MEI LAN-FANG
FIVE EXTRA PERFORMANCES ADDED
Entire Change of Program Matinee 21
Nights, $1.50, $2, $2.50, $3, $4, $5
$2, $2.50; WEST Sun. Open, Fri.

MILLION DOLLAR 3rd & BDWY. GL. 3161
LAST 3 DAYS
Buddy ROGERS "Young Eagles"
ALL TALKING
Starring BENSON "MURDER"
25¢ 6 DAILY VAUDEVILLE

"Hold Everything"
Featuring Joe E. Brown and Winnie Lightner

Buy A B
Whatever your
capital, you ca
to fit your
selection of
Times West

FOX WEST COAST THEATRES

FOR FUTURE PROSPERITY VOTE YES FOR WATER BONDS

CELEBRATING OUR
5TH Anniversary
Celebrate . . . With Us—In California's Most Colorful Theatre . . World's Master Screen Achievement—
TONIGHT
STARS IN PERSON

The Stars and Directors of the Great Successes in our Glorious History—
FRANK BORZAGE
CECIL B. DE MILLE
CHARLES BICKFORD
JANET GAYNOR
CHARLES FARRELL
VICTOR McLAGLEN
GARY COOPER
WILLIAM BOYD
CORINNE GRIFFITH
JOHN BOLES
BEBE DANIELS
IRENE RICH
JUNE COLLYER
WILLIAM BAKEWELL
MARGARET MANN
J. F. McDONNELL
SHARON LYNN
FRANK RICHARDSON
THE BOYS OF "ALL QUIET"
LEWIS AYRES
RUSSELL GLEASON
BEN ALEXANDER
Master of Ceremonies
EARLE FOXE

For Seats Phone OR. 1104 . . . and Owl Drug, 6th & Bdwy.

ABE LYMAN
And His Famous Orchestra

Because of the Crowds—We Urge You to Secure Reservations Well in Advance!

FOX CARTHAY CIRCLE
WILSHIRE AT CARTHAY CENTER

LOEW'S STATE
BDWY. AT 7TH
DELIGHTFUL
. . And Smart—A Corking Story —Acted Beautifully . . Perfect Entertainment . . . For the Women!
RUTH CHATTERTON

An M-G-M Triumph
LADY of SCANDAL
BASIL RATHBONE
RALPH FORBES.
ON THE STAGE
Fanchon & Marco's
BRUNETTES
✦ IDEA ✦
GEORGIE STOLL BAND and BEAUTIES
Added Feature
CHARLEY CHASE
in Hal Roach's "WHISPERING WHOOPEE"
FOX MOVIETONE NEWS
HEARST METROTONE NEWS
MIDNIGHT FROLIC
EVERY SAT. 11:30 P.M.
FOX Jr. STRIP

FOX BOULEVARD
Star-Studded Pageant of Beauty . . Melody . . Charm!
"KING OF JAZZ"
PAUL WHITEMAN - JOHN BOLES - 500 OTHERS
On the Stage—LYNN COWAN—Band . . . Girly-Girl Show!

The Heart Hit of all time—
Women . . Women . . Women —All Day . . All Evening . . The Theatre is Thronged with Women— Lured by the Heart—Cry Of—
The DIVORCEE
M.G.M.'s Ultra Modern Drama
NORMA SHEARER
CHESTER MORRIS
ROBT. MONTGOMERY
CONRAD NAGEL
Directed by
ROBERT Z. LEONARD
PATHE ANIMATED CARTOON FABLE "THE HAUNTED SHIP"
35¢ TILL 1 P.M.
CONTINUOUS 11 A.M.-11 P.M.
POPULAR PRICES

FOX CRITERION
GRAND AT 7TH

HELL'S ANGELS

HOWARD HUGHES' $4,000,000 Spectacle

WILL TOP THEM ALL

when SID GRAUMAN stages its glorious

WORLD PREMIERE

TUESDAY EVE., MAY 27

with a colossal

SID GRAUMAN PROLOGUE

for the world premiere $11 popular prices thereafter

Seats now selling for all performances

Gladstone 5184

Direction Fox-West Coast Theatres

GRAUMAN'S CHINESE

WARNER BROS. THEATRES

WARNER BROS. HOLLYWOOD

STARTS TODAY AT 1 PM

Dumb-bells! Everything on their backs—Nothing in their Beans

DUMB-BELLS IN ERMINE

WITH ROBERT ARMSTRONG BARBARA KENT

A WARNER BROTHERS ALL TALKING 100% ALL COLOR PRODUCTION

Vitaphone Varieties

ONA MUNSON in "The Collegiate Widow"

"HOLLAND" All Technicolor Musical Novelty

Directed by JOHN ADOLFI

WARNER BROS. DOWNTOWN SEVENTH AT HILL

Thrill of Drama! Charm of Comedy! Zest of Romance!

ALL THESE AND THE KICK OF YOUR LIFE IN

The SECOND FLOOR MYSTERY

WITH GRANT WITHERS & LORETTA YOUNG

A WARNER BROS. ALL TALKING SYNCHRONIZED PRODUCTION

Directed by ROY DEL RUTH

10 TO 1 35¢

FORUM PICO AT NORTON EMPIRE

ALICE WHITE in "PLAYING AROUND"

BROCK PEMBERTON PRESENTS

WITH A NEW YORK CAST

The Comedy Hit in the History of the Theatre

STRICTLY HONORABLE

SAM H. HARRIS THEATRE

LOVE AND LAUGHTER TONIC SERVED IN A COSY ATMOSPHERE

NOW PLAYING

MAURICE COLBOURNE AND BARRY JONES

With the Bernard Shaw Festival Co

ARMS AND THE MAN

GEORGE OLSEN'S

CHEVALIER IN LIVELY SHOW

French Comedian Exhibits Versatile Talents

Audience Gives Him Great Ovation at Mayan

Ben Bernie and Jazz Band Clever Addition

BY EDWIN SCHALLERT

He is a clever caricaturist of the stage, a personality of joy, and an entertainer de luxe. For these reasons, as well as his comedy and his songs, Maurice Chevalier held an audience fascinated last night at the Mayan Theater.

Chevalier presented something a little different in the way of a show. He gave a program in English and French, lasting nearly an hour, and even when he finally quit the stage, after several encores, there was a strong inclination on the part of his audience to ask for more.

Ben Bernie and his orchestra assisted, and furnished a clever prologue. Indeed, with their comedy nonsense and musical nonsense, they were a good half of the divertisement which began at the continental hour of 9.

When Chevalier first came on the stage at about 10 the audience stormed him with applause. They were an audience, in considerable part of film folk, and they tendered him an admiring ovation.

There was much French spoken about the lobby, too, which indicated that Chevalier's own countrymen were out in force to welcome him. Indeed, it was a gala event.

BURLESQUES AND SONGS

Chevalier has an inimitable style, and his public saw a new range for his talents in the burlesques that he did along with the songs and the talk. It was a refreshing sort of program, that doesn't classify conventionally, and which possessed an amazing interest.

First he sang "The Love Parade," preceding it with an amusing resume of the picture. Then he did an oddity—the story of two elephants, who lived in the south of France, "veer-ee happeely" and then suffered a separation from each other, when one went to Paris, and into a circus where he became a "veree bad boy."

There were "Louise," and "All That I Want is Just One Girl" from "Innocents of Paris," "Sweeping the Clouds" away from "Paramount on Parade."

But the number that won the crowd was the "Dites-moi, Maman," where Chevalier was genuinely on his native heath. Naughtily French this bit was, and Chevalier gave it with an irrepressible spirit, coming on the stage first as a boy with a hoop, then growing up into a military man, and finally becoming exceedingly coy with the brim of his soft hat turned up on the side.

He gave an imitation of an Apache, took off various comedians of the French stage, and wound up with the spicy "Valentina."

No easy game was it to keep these bits moving along at the required tempo, and he came forth perspiring in the final rounds, but not a bit daunted.

EFFERVESCENT STYLE

The program provided an intimate view of Chevalier skill and presence and of his smile, the piquancy of his humor—his effervescent gayety, persistent in its spell of sunshine, captured the first-night crowd. Really, only half the Chevalier personality is visible on the screen; when he is on the stage it acquires a wholly new glow.

Bernie, in an entirely different vein, furnished plenty of competition. Repartee between members of the band, their very original "Knights of the Round Table" and various hot musical excerpts were thoroughly diverting. Such bright lines as "When she dreams of an automobile ride she walks in her sleep" and "This song has not only set the world agog; it has set it a-ga-ga" brought the house down. And there were funnier ones perhaps, even than that, if one could but recall them.

You will have a chance to become more closely acquainted with Chevalier, should you go to see him, and will find his entertainment, as well as that of Bernie's, a breezy novelty.

PEMBERTON TO PRODUCE PLAYS HERE

Noted Theater Man Tells Plans; Believes City New Drama Center

Brock Pemberton, one of this country's foremost stage producers, who arrived in this city a fortnight ago to oversee the Pacific Coast premiere of his comedy, "Strictly Dishonorable," at the Biltmore Theater, today announced his intention of establishing headquarters in Los Angeles for the production of stage plays.

BROCK PEMBERTON

His plans for the future, he said, comprise staging original plays and adaptations both in this city and New York, each independent of the other.

"Since coming here I have given close study to production from all angles," Mr. Pemberton said, "and have concluded that Los Angeles is a definitely segregated and self-supporting production sector.

"There appears to me to be a constantly increasing interest in entertainment provided by actors appearing in person. The talkies can be thanked for this; they have proven a valuable runner-up for the stage, having introduced a generation ignorant of the spoken drama, to the theater. The talkies have roused theatergoers to an appreciation of diction and enunciation and to a closer study of voice and the value of the spoken word."

Veteran Revives Former Vehicle

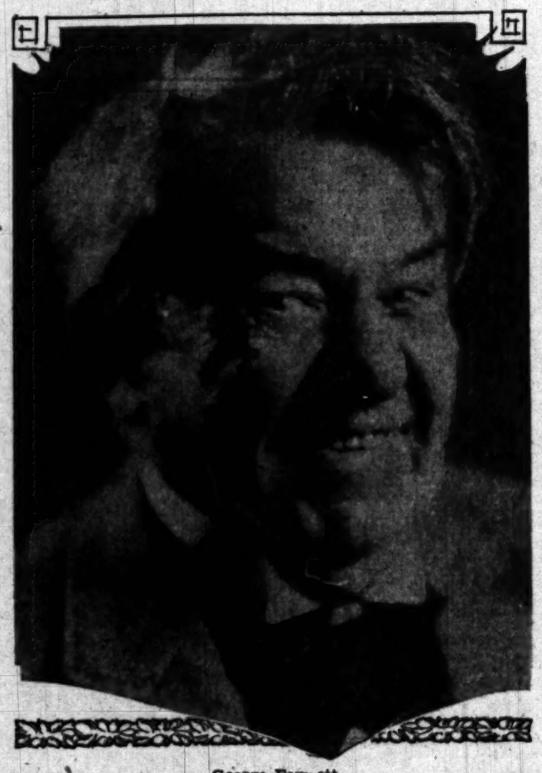

George Fawcett

Plays his old role in "The Great John Ganton," starting tonight at the Vine-street Theater. This play served the noted actor fifteen years ago.

COMEDY OF "CUCKOOS" HITS

Clever Nonsense of Woolsey and Wheeler, 'Rio Rita' Funsters, Is Life of the Party

BY EDWIN SCHALLERT

Those two comedians, Bert Wheeler and Robert Woolsey, who lent gusto to the mirth in "Rio Rita" a few months ago, are back again, and they are the life of the party in "The Cuckoos" at the Orpheum Theater. They are really the star performers in this feature, which is all that its name implies. A fine entertainment for anybody in a holiday mood—plenty of laughter, on almost any pretext at all.

"The Cuckoos" was directed by Paul Sloane, and fashioned out of the book and music of "The Ramblers" by Guy Bolton, Harry Ruby and Bert Kalmar. Somewhere south of the border, presumably Tia Juana, is its locale, and it comes up to San Diego for a time. The players include besides the two comedians, June Clyde, Hugh Trevor, Dorothy Lee, Ivan Lebedeff, Mitchell Lewis and Marquerita Padula. And then, too, Jobyna Howland. A real assortment of bouquets should go to her, because more than once she rivals the male comedians of the picture, and it isn't the first time either that she has shown herself to be very funny on the screen.

There might not be so much to "The Cuckoos" were it not for the cleverness of the people who are in it, and the way in which they turn every situation into a riot of slapstick and monkeyshines. The lines are very smart to be sure, and the music is pretty, but there is nothing very impressive about the manner in which they are presented, except for two or three color sequences.

However, this is a laugh picture, and as such compares with other merrier and diverting attractions, like "Hold Everything" recently seen. With Woolsey and Wheeler it is at times funnier than any picture really has a right to be, and if anybody wants the dull clouds lifted the Orpheum is certainly the place to go right now.

Duncan Sisters Will Appear at Philharmonic

Back in 1916, two little girls made their debut at Tait's Cafe in San Francisco, billed as "two young yodlers." Rosetta and Vivian Duncan, with that start, were soon offered a contract on the vaudeville stage. Looking for a larger field, the sisters went to New York, appearing at Coney Island. Charles Dillingham saw their act and engaged them for a part in "She's a Good Fellow." They were instant hits and their subsequent careers have been very successful.

Two performances are to be given by the two noted players at Philharmonic Auditorium under the management of L. E. Behymer on the 29th and 31st inst. A program of comic, tragic and musical numbers will be offered, with George Grandee at the piano.

United Artists Books Maurice Chevalier Film

Maurice Chevalier's latest picture, "The Big Pond," will have its local premiere at the United Artists' Theater. This comedy-drama, from the stage play of the same name, will follow Lillian Gish's first talking picture, "One Romantic Night," which starts Wednesday.

"The Big Pond" presents the noted French comedian in a new role. For the first time he is seen as a modern hero in a strictly modern story. How he bucks American business and wins the heart of an American girl provides one of the best comedy-dramas Paramount has yet produced, it is claimed. The girl is Claudette Colbert.

Circle Birthday Bill Proffered

Patrons attending the Carthay Circle Theater tonight are promised a number of added features for the fiftieth presentation of "All Quiet on the Western Front," which will also mark the fifth anniversary of the theater.

SHAW PLAY TO START AT MASON

English Company Offers "Arms and Man;" Limited Run Scheduled

Maurice Colbourne, Barry Jones and their London company will make an initial bow to local audiences at the Mason Theater tonight, when they commence a limited engagement in Bernard Shaw's satire on war, "Arms and the Man."

Among the "pleasant plays" of Bernard Shaw, as he himself designates them, "Arms and the Man" is the most sparkling, it is said. As presented by this group of English players, it is claimed to be entertaining to a high degree.

In the cast supporting Colbourne and Jones are Hilda Case, Constance Pellasier, Phyllis Coglan, Rule Pyott, Lambert Larking and Edward Harvey.

Stars to Visit New California

Several of the leadings stars, directors and executives of the film industry have signified their intention of being present at the reopening of Fred Miller's California Theater on the 23rd inst., the management reports.

MURRAY HILL SPONSORS A LOVE MATCH

"Elizabeth Sleeps Out" at President Tells Homey and Humorous Tale

BY PHILIP K. SCHEUER

Love's young dream in the old Murray Hill district of Manhattan; three mid-Victorian ladies in black flouncing futilely against the white light of dizzy modernity; one mistaken identity that leads to two . . . these are the factors that go to make a show at the President Theater. Yesterday matinee, "Elizabeth Sleeps Out," a play by an actor of parts known as Leslie Howard, received its local premiere. It proved to be an ambitiously homey little comedy, shortly florescent last season in New York as "Murray Hill," bright without being brilliant, and done to a turn by a company of Henry Duffy players.

There is, now and again, an air about Mr. Howard's piece—the faint redolence of stuffed sofas, a mention of a carriage and pair, a severe, changeless ancestral event in oils over the fireplace—but still only an air. The Tweedie sisters, ever so fleetingly, suggest characters in an Edith Wharton novel; they are drawn with fair consistency, but subject to the rules of the funny story Mr. Howard is bent on telling. And once more we are treated to the spectacle of one of these ladies—she happens to be Elizabeth Tweedie this time—indulging too incautiously in spirituous liquor, with the customary result.

It is Amelia Tweedie, really, who sleeps out. Amelia is, I should think, the niece of these three Tweedie elders—a nice girl, but one very decided on a matter she knows nothing about: Men. They are, she has fully made up her mind, unnecessary. And then one of the tribe invades her own home; when he is introduced to her as Worthington Smythe, her own cousin, Amelia faints.

Three weeks previously, Amelia had chanced to glance out of the brougham carrying her up Fifth avenue . . . squarely into the eyes of The One Man. Thereupon Amelia, briefly noting spots before her eyes, had swooned dead away. But this had been the single hint of male persuasion that she had been vouchsafed. She had never thought to see him again; when he walked into the first act, it was too much.

The development of this first-sight love occupies the better part of the second act, and also the best part of the play. The best for two reasons—one, because most of the charm of Mr. Howard's writing is centered therein, and the other because of the surprising fusion of shy maidenhood and womanly determination which an actress named Lurene Tuttle reveals in her part. Only momentarily, in her tears, I thought, did Miss Tuttle lose her grasp on the Amelia whom otherwise she has captured with rare delicacy and sensitiveness throughout.

Of the plot details, it shall have to suffice that an inheritance has been left by dear dead Aunt Esther for division between Amelia and a nephew, Worthington Smythe; that Smythe is too inebriated to attend the last rites for the departed; that a mysterious gentleman, temporarily describing himself as Alfred Wrigley of Crumbles' funeral parlors—"cheerful interment guaranteed"—attends in his place and his identity; and that when Smythe does arrive, still in the condition known as tight, there is a lot of explaining to be done all around. You know all about these comedies before you see them; but if you like them, the present one is more amusing than most.

The three ladies are played by Marian Lord, Bertha Creighton and Zeffie Tilbury. I thought Miss Lord, as Elizabeth, rather too emphatic. Paul McGrath makes a good-looking, satisfactory hero, and Edward Cullen grows more acceptable as the drunk with each act. Lowden Adams and Harry Hollingsworth complete the cast.

Theaters—Amusements—Entertainments

"I'll Meet You at the California" FRED MILLER

CALIFORNIA HERE I COME RIGHT BACK WHERE I STARTED FROM

A BOMBSHELL OF THE ENTERTAINMENT WORLD!

"Hell's Angels," "All Quiet on the Western Front" and "Journey's End" are All Startling Pictures of the Last War.

HIGH TREASON

TIFFANY'S ALL-TALKING DRAMATIC THUNDERBOLT OF LIFE & LOVE IN 1940

Gala Premiere Opening Next Friday Evening May 23

Is a colossal Jules Verne conception of the next war . . . A world of women who go to war . . . Television . . . Humanity-in-the-air-and-under-the-sea.

SEE AND HEAR NEW YORK CITY DESTROYED BY AERIAL ATTACK!

FRED MILLER'S NEW California IN THE heart OF TOWN

25¢ TO 1 P.M. POPULAR PRICES

EIGHTH AND MAIN JUST AROUND THE CORNER FROM BROADWAY

CIVIC REPERTORY THEATRE 9th & Olive

"GOIN' HOME"

HOLLYWOOD MUSIC BOX Granite 6137

NOW

Sensational Opening May 26th—"Wound Stripes"

FOLLIES THEATRE 8th AT FOURTH

BURLESQUE

THIS WEEK, "GINGER GIRLS"

30—PEOPLE—30 MOSTLY GIRLS

MIDNIGHT SHOW EVERY SATURDAY

UNITED ARTISTS BROADWAY AT NINTH

Starts Wednesday

DOORS OPEN 10 A.M.

Hold your hats— here comes LILLIAN GISH! The brilliant Princess of Drama, the great star of "Way Down East," "Orphans of the Storm"—NOW—a living, loving, talking screen star . . .

Hold your sides— here comes MARIE DRESSLER! the year's supreme queen of laughter—TOGETHER in a ridiculously romantic, exquisitely absurd tale of *two burning hisses that changed a sky girl to a woman who knew love* and upset mama's frantic matrimonial designs!

Joseph M. Schenck presents

A NEW LIVING - LOVING

LILLIAN GISH

in her *first* ALL-TALKING picture

"ONE ROMANTIC NIGHT"

with

MARIE DRESSLER

ROD LA ROCQUE

CONRAD NAGEL

O. P. HEGGIE

from Molnar's Stage Success "The Swan"

Directed by Paul L. Stein

Supervising Director John W. Considine, Jr.

A United Artists Picture

and these added living screen features

Mack Sennett All-Laffo "FAT WIVES FOR THIN"

Screen Song "COME TAKE A TRIP IN MY AIRSHIP"

Robert Bruce's Beautiful "CHORDS OF MEMORY"

Paramount Sound News

Gaylord Carter Organ Solo

PARKING CONVENIENCE

After 7 P.M. Broadway Auto Park Attendants at Door

35¢ TILL 1 P.M.

FOX PALACE

JOHN BOLES in RIO RITA

BEBE DANIELS

25¢ TILL 1 P.M.

WORRY CLASSED AS SIN WORSE THAN GAMBLING

Pastor Says Freedom From Fretting and Fear Would be Greatest Boon to Mankind

"Worry is a vice and it destroys more fortunes than gambling, causes more diseases than drunkenness, undermines more characters than debauchery and is a fouler blashemy than swearing," declared Dr. Sheldon Shepard in his sermon yesterday at the First Universalist Church.

"If sin is a violation of the laws of God, worry is a sin," said Dr. Shepard. "If to be a Christian means to follow the teachings of Christ, then the worrier is un-Christian. From no other sin did Jesus point the way quite so often as from worry and its little sisters, the children of fear. My heart aches for those poor souls whose religion heaps woes and worries upon their hearts. They have so far distorted the vision of us all that we are likely to be afraid one is not duly righteous unless he is worried about the sins of the rest of the world. I wonder what would happen if all humanity would shift its emphasis of faith to be somewhat like that of Jesus, and measure one's faith by his freedom from fear and worry. What a scramble there would be to change habits and alter testimonies! How topsy-turvy the world would look to the reformer! We have not yet attempted the great attainment. Freedom from fear and worry is the greatest boon that could come to man."

ADJT. NETTIE BROWN DISCUSSES SALVATION

"When Salvationists give up religion, the religion that has made the Salvation Army what it is, then the work might as well stop, for the destiny of the organization for good will have been completed," declared Adjt. Nettie Brown in her sermon yesterday at Salvation Army Temple. Adjt. Brown spoke, in part, as follows:

"When Gen. Booth made the Salvation Army an institution to care for the whole man—body, mind, soul—he did the greatest thing any modern has done, for he went back to the concept of Christ. When we depart from that we are through. When we become merely a social service organization, feeding the hungry, clothing the naked, caring for the fatherless, though we will be doing a great work and a good work, we will yet be failing to do the work that was set out for us. Religion first and last is the mainspring of Salvationism."

INDIAN SAYS WHITES LACK ART OF WALKING

"My white brother does not know how to walk," declared Mahawha, Cherokee Indian chief, in an address given yesterday at Figueroa Playhouse.

"Most people walk on their heels, thus doing untold injury to the spine and all the delicate nerves in the body, causing great fatigue," Mahawha said. "I take a twenty-mile walk about three times a week just to keep fit and return feeling as fresh as when I start out about 4 o'clock in the morning to greet the sun when the earth is more magnetic than at any other time of day and the air is purer, and all nature is waking up from its night's slumber."

OLD CHINA RELIGION THEME OF SERMON

The philosophy of Taoism, China, oldest and most profound religion, was discussed yesterday by Swami Dhirananda at Figueroa Playhouse. The speaker said in part:

"Taoism in its purity is not for those who seek God simply for worldly advantage or candied consolation. Only people with a hunger for the infinite can realize the profundity of this mystic and monistic philosophy, connected with the name of the great thinker and sage, Lao-tse, who lived 2500 years ago in China. Some of his utterances are like Chinese puzzles to the uninitiated. Tao is the 'way,' the invisible, inexpressible reality of the universe. 'The Tao that can be named is not the enduring and unchanging Tao.' When we are filled with Tao, which is God in His absolute aspect, then, acting, we act not and seeing, we see not.' Be still and feel the pouring light of that Tao; then fear, bondage and ignorance will gradually disappear. This noble philosophy of Taoism, under the baneful influences of priest-craft, has degenerated into a mass of mythologies and superstitions, but its immortal precepts, like 'recompense injury with kindness,' recalling that of the prophet of Galilee, have left indelible impress on the religious thought of that vast country."

HEATHENISM FOUND IN MODERN CHURCH

"Superstitions in the Churches" was discussed by Dr. Bruce Brown yesterday at South Park Christian Church. Dr. Brown said in part:

"The greatest difficulty in the way of Christianity is the fact that there is a wide divergence between the teaching and practice of the churches today and the New Testament church. Strange ceremonies and doctrines of heathenism have been absorbed like poisons introduced into the human body. The divisions that have weakened our forces and hampered every effort all have their inception in superstitions that have been lugged in from the world and labeled with Bible names. The most astonishing fact is that we are not divided over things in the Bible but over things that the Bible never mentions. We are not divided over baptism, but over the substitutes imported from savagery. Christian union, the demand of the age, will not come about by compromises here and there but by going back to the church as it was before the doctrines and commandments of men were brought in."

CHRISTIAN SCIENCE TEXT IN CORINTHIANS

Paul's words to the Corinthians, "Henceforth know we no man after the flesh," constituted the golden text yesterday in the Lesson-Sermon on "Mortals and Immortals" in all Christian Science churches, branches of The Mother Church, The First Church of Christ, Scientist, in Boston.

One of the Bible selections in the Lesson-Sermon included these other words of Paul: "Now this I say, brethren, that flesh and blood cannot inherit the kingdom of God; neither doth corruption inherit incorruption. Behold, I shew you a mystery; we shall not all sleep, but we shall all be changed. For this corruptible must put on incorruption, and this mortal must put on immortality."

A correlative passage from the Christian Science text-book, "Science and Health with Key to the Scriptures," by Mary Baker Eddy, contained the following statement:

"Mortals are not like immortals, created in God's own image; but infinite Spirit being all, mortal consciousness will at last yield to the scientific fact and disappear, and the real sense of being, perfect and forever intact, will appear."

MUNICIPAL JUDGES IN NEW JOBS

Several Shifted About in Permanent Assignments by Presiding Jurist

Reassignment of several municipal judges is announced in a new order for permanent assignments by Presiding Judge Ambrose, which goes into effect this morning. Municipal Judge Bullock, who, since the formation of the Municipal Court, has been assigned to Division 6, which handles women's and failure-to-provide cases, is assigned to Division 20, a civil court. Judge McCoy is shifted from Division 5, misdemeanor cases without jury, to Division 6, and Judge Stafford from Division 19, the law and motion court, to Division 5. Judge Eagan, recently appointed to the bench by Gov. Young, is assigned to Division 13 at Central Police Station. Judge Stutsman will preside in Judge Stafford's former court, the law-and-motion division, and Judge McConnell will handle Division 27, the Small Claims Court.
vacation this week, temporary assignment of Judge Bullock to Division 2, felony-preliminary division, and Judge McConnell to Division 26, civil division, has been made. Judges Austin and Thompson, who have been presiding at San Pedro and Van Nuys, respectively, will divide the work in Small Claims Court during the week and Justice of the Peace Northrup of Alhambra has been drafted to preside in Division 20 until Judge Bullock relieves him next Monday.

ARMY OFFICERS' MESS WILL HONOR GERMANS

For the first time in the history of the organization members of the Army Officers' Mess will have as guests of honor two veterans of the German Army tomorrow noon at the weekly meeting in the Leighton Arcade Building. Lieut.-Col. William J. Cross will preside with Capt. Lyston Black officer of the day. Lieut. William Apetz, Prussian marine now in charge of the war museum at Fox Carthay Circle, and Hans Von Morehart, technical director of "All Quiet on the Western Front," will be the guest speakers.

A VAILABLE, YOU SAY, MISTER?

More Directly Speaking, 1200 Graduates Soon Will Be Job Hunting

About 1200 graduates of the University of Southern California will be available for employment following commencement exercises at the institution, the U.S.C. employment bureau announces. Seven hundred are in the college of letters, arts and sciences and 500 are in the college of commerce.

The bureau has a record not only of their work in university courses but also of their social and campus activities for the use of prospective employers.

Many national and local firms engage help from the graduate ranks and employers as well the school's alumni maintain the employment bureau.

THIS GHOST'S STORY CLINKS

Knows Hiding Place of Gold Slugs

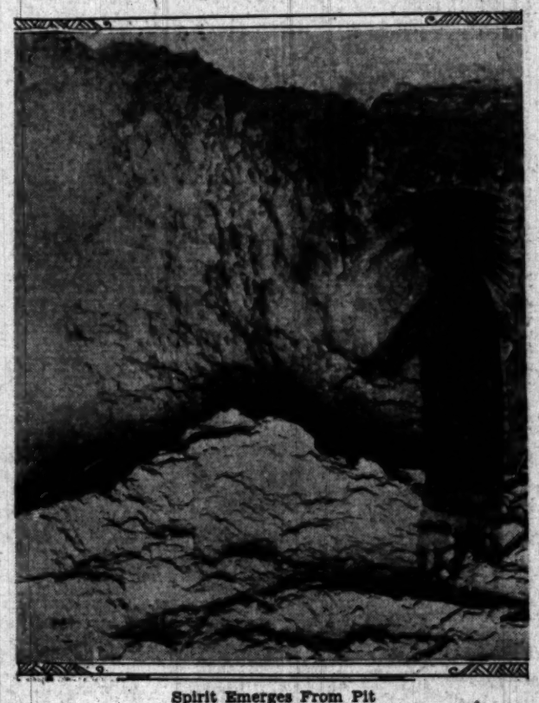

Spirit Emerges From Pit
Where Mexican group watches at zero hour for ghost of Indian chief to direct them to fortune cache.

WHISPERED tales of long-buried golden $50 slugs, strange, dark-robed shadows moving under midnight stars, the measured thumps of heavy picks digging into earth and the rattle of dry clods thrown from the black depths of a pit have all combined during the past week to disturb the peace and slumbers of residents living near the hilltops of Montecito Heights.

Police investigation of the indignant protests of citizens who have watched ten silent figures moving on the hill has revealed the operation of a strange Mexican cult. Detective Lieutenant R. F. Underwood of the Lincoln Heights Police Station, detailed to give a report of the midnight disturbers, yesterday said he found six men with four women squatted in a circle in the dry grass about the gaping mouth of a twenty-foot-deep pit. The watchers in guarded Spanish explained to the officers they were awaiting the appearance of Chief Cucamonga, a departed Indian.

Stooped and wearing only a black blanket to cover his wasted frame, the spirit of the old chief appeared each midnight near the top of the hill, the spokesman of the group explained, and stalking slowly over the top would pause to chant the story of a buried treasure, a horde of $50 early California gold slugs, worth thousands.

Only the correct and nightly instructions from the old chief will lead the group to the treasure, they believe.

PERMANENT CLINIC PLAN OF DOCTORS

Discoverers of Treatment for Cancer Will Give Details Within Week

Plans for the establishment of a permanent full-time cancer clinic in Los Angeles by Drs. Walter B. Coffey and John D. Humber, codiscoverers of the extract, will be announced in detail within a week, Dr. Humber said yesterday.

It is probable, he said, that the clinic will be divided into three branches in this city and another will be established at Long Beach. Each clinic or branch will be under direction of a physician and staff personally selected by the discoverers of the treatment. They will continue to act in an advisory capacity.

Dr. R. W. Starr, staff physician of the Southern Pacific Railway, who has been assisting in the weekly clinics, yesterday made public a letter from a San Diego physician who, several weeks ago, refused a letter of introduction for a woman patient who wished to undergo the Coffey-Humber treatment. Another physician gave her the letter. She has had several injections of the extract and reports remarkable improvement.

The doctor who refused the request wrote that he had recently examined the woman and was amazed at the benefit thus far obtained. Other patients continue to report improvement.

EXHIBITION ANNOUNCED

Sculptures, chrdysos-carvings and aquarelles by Karoly Fulop will go on exhibition today at the Stendahl Art Galleries in the Hotel Ambassador and remain until the 31st inst.

HORSE WILL DO TRICKS AT RODEO THIS WEEK

Bucking horses, falling cowboys and snorting steers will not be the only attraction at the Rodeo at the American Legion Speedway next Friday, Saturday and Sunday. Bonnie Gray will present King Tut, her riding horse, in brand-new tricks.

Cowboys who will participate include Pat McCarty and Eddie Woods of Oregon, Bert Sibbetts of Idaho, Pete Knight of Calgary, Can., and Len Smith of Chugwater, Wyo.

GRAPE RAISERS FALL INTO LINE

More Than Half South Sign, Says Committeeman

All Large San Bernardino Growers on List

Guasti Tells Vineyardists Benefits of Pool

Southern California grape growers' acceptance of Federal Farm Board co-operation is increasing each day, with 60 per cent of the San Bernardino county acreage now signed up, according to Benton Ballou, southern representative, State organization committee, Federal Farm Board grape industry program. Seventy-five per cent of the Southern California acreage is in San Bernardino county, Ballou said.

"During the past week practically all of the larger vineyardists in Southern California signed contracts, affiliating themselves with one of the co-operatives in the proposed Federal Farm Board set-up of the grape industry," he said.

BIG OWNERS IN

"These include the Italian Vineyard Company at Guasti, a 5000-acre property and the largest vineyard in the world; Garret & Co., Alta Loma Vineyards, Herman J. Myers and Benton Ballou. It is expected that the remaining Southern California acreage, which constitutes 15 per cent of the State's total, will be signed up soon.

"The support of Southern California growers, coming almost simultaneously with the news that independent packers in the San Joaquin Valley have signed contracts, gives promise of a successful issue to the growers' campaign which is for an $5 per cent acreage grape control in California."

PLAN SUCCEEDS

Formulated by C. C. Teague, California's representative on the Federal Farm Board, the government plan to organize and stabilize the grap industry is but a few months old, yet all through the State there is increasing evidence of the acceptance of the plan, according to the growers' organization committee.

The co-operation of an additional group of grape growers and manufacturers of grape by-products with a total ownership of 37,800 acres and a yearly production of 12,000 cars of grapes, with grape pool plans of the Federal Farm Board, was announced yesterday by Secondo Guasti, Jr., president of Fruit Industries, Inc. The corporation which Mr. Guasti represents includes the properties of nine vineyard companies.

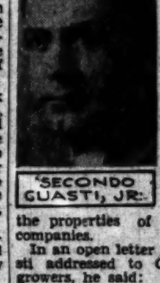

SECONDO GUASTI, JR.

In an open letter which Mr. Guasti addressed to California grape growers, he said:

GUASTI'S VIEWS

"I am the owner of 5000 acres of vineyard in California and operate a by-products plant valued at more than $1,000,000. I am in favor of the government's grape industry program. It represents the only plan by which you and I can hope to obtain good prices for our fresh grapes and raisins. I have signed the new contract under the Federal Farm Board contract.

"About three years ago it became apparent to every grower that we were attempting to market too many fresh grapes. There were also too many raisins. To make matters worse there was no control over distribution and we were all sending too many carloads to one market, or too few to another and the whole system of marketing was wasteful and very costly to every one of us.

"A year ago we realized that the only hope for the fresh grape and raisin markets was to manufacture by-products from that proportion of the crop which would otherwise become a surplus and destroy both markets.

FARM BOARD PLAN

"The Federal Farm Board when it started its investigation of the grape industry five months ago requested Fruit Industries, Inc., to extend its plan of a system of co-operative by-product plants so that

COLOR LINE NOW DRAWN IN ARRESTS FOR SPEEDING

If the police officer who arrests a person for speeding does not use a white automobile or motorcycle, the charge against the person will be dismissed when he appears in Traffic Court.

Municipal Judges Valentine and Bush made this announcement after dismissing several cases during the week where arresting officers admitted using cars of another color. An amendment to the California Vehicle Act [illegible] last Legislature makes [illegible] mandatory for [illegible]

"White cars are [illegible] make them [illegible] said. "We are not [illegible] for arrests [illegible] servance of the [illegible] would motivate [illegible] if we can put it [illegible] law is an [illegible] reason."

every grape-growing district might have its by-product factory. Fruit Industries, Inc., is the name of the [illegible] it was a part of [illegible] plan by which [illegible] particularly [illegible] vided for the [illegible] surplus of grapes [illegible] such low prices [illegible] raising and [illegible]

"We will [illegible] or growers [illegible] by-products [illegible] and fresh [illegible]

"I like this [illegible] plan because [illegible] ter price for [illegible]

BULLOCK'S WILSHIRE
at all the smart places this summer
THE LITTLE WRAP
—in velvet or silk, the evening favorite
—sponsored by the french couturiers, immediately adopted by smart americans, presented in many versions by bullock's-wilshire, the little wrap for evening
—at left, shown in silk at 39.50; right, in velvet, 69.50
The French Rooms

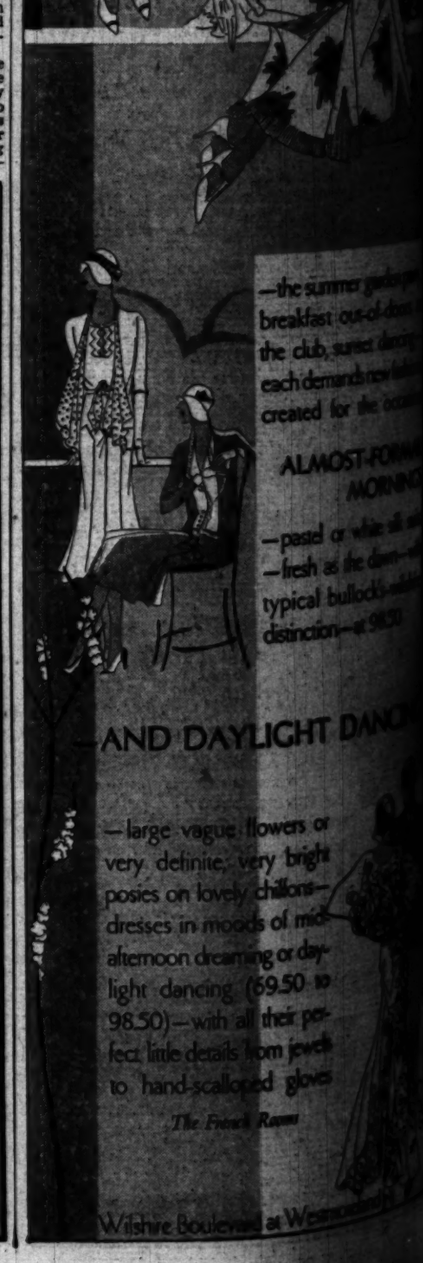
BULLOCK'S WILSHIRE
New Fashions for Summer
—the summer garden breakfast out-of-doors the club, sunset dancing each demands new [illegible] created for the occasion
ALMOST-FORMAL MORNING
—pastel or white all [illegible]
—fresh as the dawn [illegible]
typical bullock's-wilshire distinction—at 98.50
—AND DAYLIGHT DANCING
—large vague flowers or very definite, very bright posies on lovely chiffons—dresses in moods of mid-afternoon dreaming or daylight dancing (59.50 to 98.50)—with all their perfect little details from jewels to hand-scalloped gloves
The French Rooms
Wilshire Boulevard at Westmoreland

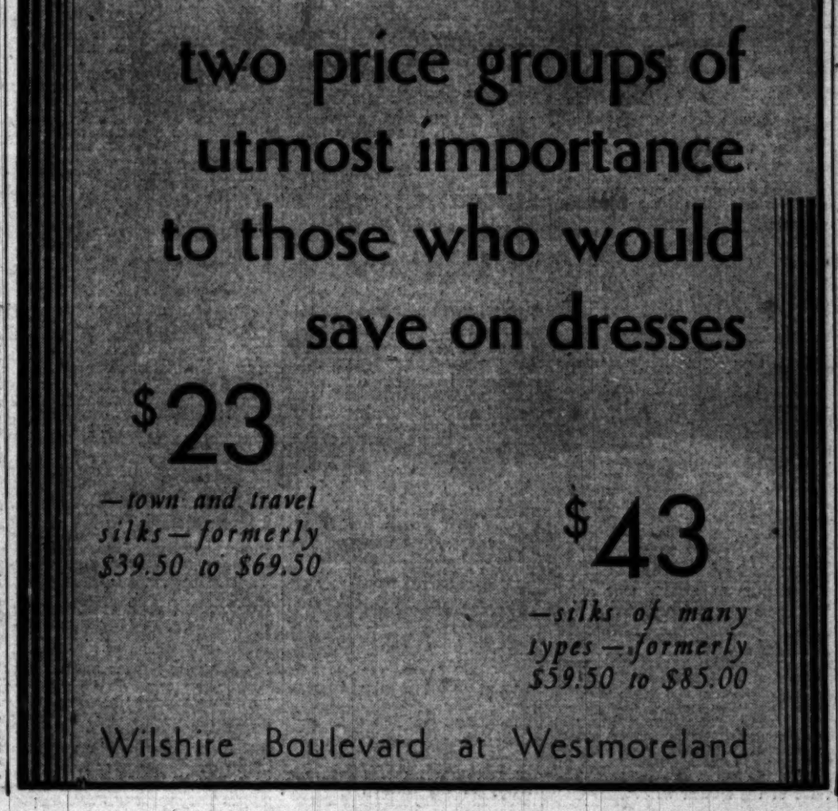
BULLOCK'S WILSHIRE
in the french rooms
two price groups of utmost importance to those who would save on dresses
$23
—town and travel silks—formerly $39.50 to $69.50
$43
—silks of many types—formerly $59.50 to $85.00
Wilshire Boulevard at Westmoreland

Society

JUANA NEAL LEVY

[illegible] are being issued by Mr. [illegible] Nathaniel Willis Myrick [illegible] West Twenty-eighth street [illegible] wedding of their attractive [illegible] Miss Elay Jane Myrick, [illegible] Alan Black, the ceremony [illegible] take place at the Biltmore, [illegible] evening, June 7, at 8:30 [illegible] with a reception and wedding following. Miss Myrick [illegible] Mrs. Walter Leeds, Jr., [illegible] matron of honor at the [illegible] while Miss Estella Carr [illegible] Vale is to be maid of honor. Miss Martha Marsh, Miss [illegible] Miss Barbara Haskins, [illegible] Boshyshell, Miss Barbara [illegible] and Miss Victoria Reyes [illegible] bridesmaids, and little James [illegible] Black, Jr., 7-year-old nephew [illegible] bridegroom, will carry the [illegible] Black, who is the son of [illegible] Mrs. James A. Black of [illegible] will have his brother, [illegible] Black, to serve as best [illegible] the ushers will include [illegible] Willis Myrick, Jr., brother [illegible] bride-elect, and Alexander [illegible] Norman MacBeth, Jr., Ernest [illegible] Coleman, Andrew [illegible] Burnaby, Ralph Campiglia and [illegible] Black, all of San Francisco. Black is arriving the first [illegible] week will participate in the [illegible] parties which are being arranged in honor of Miss Myrick.

[illegible] Anniversary

[illegible] party celebrating her [illegible] birthday anniversary [illegible] recently honoring Mrs. [illegible] Sandler, at the Sandlers' [illegible] a delightful violin program [illegible] Kessler, featuring the [illegible] entertainment. The guests [illegible] Mrs. Ernest Estin, Miss [illegible] Miss Rose Grabiner, [illegible] Mark, Miss Sophiea, Miss [illegible] Leonard Hirsch, Morrie [illegible] Estin, Dave Estin and [illegible]

[illegible] Bridge

[illegible] H. Lund entertained with [illegible] appointed luncheon [illegible] Tuesday afternoon at the [illegible] Country Club, honoring [illegible] Hunsway Enderly, the table [illegible] cards and tally scores being [illegible] cast in spring flower motif. [illegible] guests included Mmes. [illegible] Wilson, Ray Farrow, Clyde [illegible] Mathild Wallett of Washington, D. C.; Rex F. Harbert of [illegible] Laura Hardy, Leonard [illegible] C. Kimball, Jr., W. H. [illegible] Frank De Long, J. Leib, A. [illegible] A. G. Neff, B. E. Gamble, [illegible] Dale Parker, P. [illegible] G. A. Isaacs, Carlos Hardy, [illegible] Lund, N. P. Salling, E. Sen[illegible] A. Averill, hostess and hon[illegible]

[illegible] at the bridge games were [illegible] Mrs. Isaacs, Mrs. Merbert, [illegible] and Mrs. Hardy.

[illegible]

[illegible] the lovely affairs of re[illegible] the garden breakfast [illegible] Dr. and Mrs. I. C. [illegible] of [illegible] Virginia Road, San [illegible] entertained Saturday, hon[illegible] Miss Lucille Rat[illegible] of Mary Mount School [illegible] Marian Bankson, student [illegible] University of California at Los [illegible] The decorations were car[illegible] in rainbow colors, with [illegible] as place cards, the table [illegible] covered by an immense May [illegible] with flowers and ferns and [illegible] Those included were [illegible] Lucille Ratterree, Marion [illegible] Irma Ratterree, Helen [illegible] Ray Becker, Mary Sue [illegible] Lyle Fischer, Marble Sav[illegible] Dolan, Elsie Weck, Rose[illegible] Barbara McHugh, [illegible] Dolan, Mal Hasser, [illegible] Loyns, Mary Quinn, Ellen [illegible] Josephine Knox, Janet [illegible] Gilbert, Artimesia [illegible] Moon, Ellen Bickle, [illegible] Barbara Ward, Dor[illegible] Martray, and Mmes. [illegible] Ratterree, J. N. Ratter[illegible] Van Wart, P. M. Snyder, [illegible] J. J. Albert, James [illegible] Lyle Bankson and [illegible]

[illegible]

[illegible] I. Thompkins of Bev[illegible] was the gracious hostess [illegible] evening at a dinner-party [illegible] House, her guests in[illegible] and Mrs. Robert Jones, [illegible] George G. Miller, Mrs. [illegible] James Townsend and [illegible]

[illegible]

[illegible] of Miss Helen Case[illegible] of Mr. and Mrs. [illegible] of Carr Drive, Glen[illegible] Weaver, son of Mrs.

fres
the openin
not
not
but F
open
OUR vacuumizing process
The delicious flavor and mellow
Coffee is therefore held intact
grocer's shelf. . . . Always fres
If you have not yet tried this Drip C
grocer and take advantage of th
offers on Best-ur Drip Coffee an
Making Appliances.
BEN
Drip
The ORIGINAL and ONLY Coff
blended, roasted and steel-cut to
required for the filtration method

Of Interest to Women

TROJAN CO-EDS WIN HONORS

One Given Trophy, Other Phi Beta Key

Misses Doris Tennant and Lucille Huebner

AMONG the prominent co-eds at University of Southern California who have been awarded special honor are Miss Doris Tennant, who has served as president of the Women's Self Government Association during the past year, and was awarded the Town and Gown trophy at the banquet Wednesday evening as having made the greatest contribution to the university in student activities, and Miss Lucille Huebner, who was elected president of the W.S.G.A., officiating as Miss Tennant's successor next year.

Miss Huebner is a member of Alpha Delta Pi Sorority and was elected last week to Phi Beta Kappa.

George Morgan of San Diego, was solemnized the 14th inst., in the Wee Kirk 'o the Heather, Glendale, with Rev. Glenn Calkins of Riverside officiating.

The bride was charming in a gown of eggshell satin princess model with long tight sleeves, her veil of tulle caught into a cap and she carried white roses and sweet peas, while the maid of honor, Miss Alice Casebeer, wore turquoise blue chiffon and carried an armful of yellow and pink sweet peas.

The bridesmaids, Miss Charlotte Felt, in salmon crepe and Miss Madeline Calkins in the same shade, carried arm bouquets of orchid sweet peas. Barba Watts and Doris Watts, flower girls, wore frocks of blue and rose voile, respectively, and carried rose petals in silver baskets. Otto Nieman served as best man and George Casebeer and Ralph Stark ushered, while Beatrice Casebeer, cousin of the bride, presided at the organ and Mrs. Carlotta Fjelstrom sang.

A reception at the home of the bride's parents followed the ceremony, and after a honeymoon motoring north, Mr. and Mrs. Weaver will make their home in San Diego.

For Bride-Elect

Miss Constance Armstrong, whose wedding with Gilbome W. J. McMillan is to be an event of June 14, was the honor guest at a surprise shower Wednesday evening given at the home of Miss Frances McKay by members of Sigma Delta Chi Sorority, of which Miss Armstrong is a member. Misses McKay, Camille Ingen, Jean Gillette and Dorothy Dell Doak are to be bridesmaids at the ceremony, and Miss Dorothy Byrnes is to be maid of honor.

Those enjoying the afternoon included Misses Camille Ingen, Jean Gillette, Lillian Seidler, Frances McKay, Dorothy Dell Doak, Helen McKenzie, Angelina Pantalone, Gertrude Elsman, Marie Smith, Bessie Couse, Lois Hudson, Peggy Christopher, Donna Wicks, Ethel Turner, Lois Gregg, Enid Limber, Eva Johnson, Nora Rossmussen, Mary Edmundson, Amalie Gordy, Edith Resnikoff, Irma Savage, Mabel Stewart, Lorraine Stone and Jaculine O'Brien.

Annual Women's Formal

Five hundred students at University of Southern California were present at the largest annual women's formal banquet ever held at the Trojan university Wednesday evening in the student union, given jointly by the Women's Self-Government Association, the Y.W.C.A. and Women's Athletic Association.

Held every spring to bestow public recognition upon the co-eds who have been most outstanding in student activities during the year, this banquet serves as a final get-together of all women students, providing an occasion for the presentation of honorary awards. Miss Doris Tennant presided as toastmistress and was awarded the Town and Gown Cup by Mrs. Von Klein-Smid, as the girl making the greatest contribution to the university in student activities, a similar cup being given Miss Betty Tibbott by the Trojan Y.W.C.A., for her services to that organization.

Honor scrolls were given Misses Doris Tennant, Isabel Loftus, Bonnie Jean Lockwood, Betty Ferris, Pauline Mather, Sarah Fay, Florence Wachter, Jean Vaughn, Grace Wright and Ruth Goldman as being the most outstanding girls at the University, presented by Dean Crawford, while Miss Gwendolyn Patton received the Pi Lambda Theta trophy for scholarship and achievement in the school of education.

Nivous Sack received the Rho Chi award and the Alpha Chi Alpha, honorary journalism sorority cup, was given Miss Jessica Heber, the former editor of the Wampus, monthly humorous magazine.

Five senior co-eds were rewarded for eminence in athletics by Southern California honorary sweaters, Misses Helen Rockwell, Lucinda Dumpke, Elizabeth Quinn, Ruth Runker and Doris Tennant, while the Women's Athletic Association gave a ring to Miss Florence Wachter for services and superiority in athletics.

Mortar Board (national honorary organization for senior women who are most proficient in activities) elections were announced to include Misses Lucille Huebner, Janet McCoy, Dorothy Beech, Miriam Brownstetter, Helen Peterson, Helen Pargellis, Alberta Dudley, Mary Reasoner, Virginia Monosmith and Winifred Biegler.

Leftover Fish

Leftover fish should be used the next day or not at all. It may taste all right and still cause illness if kept a couple of days, as the trouble begins near the bone and may show no signs of decay from the outer meat.

MODES OF THE MOMENT

by Honore Booth

FASHION EXPERT OF HARPER'S BAZAAR

NEW YORK, May 18. (Exclusive) To the smart woman, there is no detail of the wardrobe which is unimportant. Especially in America, where legs are lovely and silk both beautiful and durable, stockings are of prime importance. They have a fashion trend as definite, and perhaps as changing, as that of any other part of the ensemble. Last year all the world was comprised of devotees to sun-tan. Stockings naturally took the bronze tints of the skin. But the toasted biscuit shades are no longer as outsanding as they were. A new cast has fallen across the stocking color range. We call it "blue fox." You know the shade of a blue fox, the depth of its color. Try to approximate it in your street stockings. It is not gray, but nearer beige overcast with dull blue.

All your stocking wardrobe should be darker than it was last year. I think this develops from the vast popularity of the tailleur. The beige hyphen between hem and shoe breaks the long lines which are now so desirable. Even, for evening clothes, in instances where the dress is particularly long and of an interesting color, women are having their hosiery dyed to match their frocks. This return to a once very smart and always becoming style will be welcomed by many women who hated to see it outmoded. An amusing evening stocking note from Paris says that some women are wearing beige stockings and slippers as complements to black evening gowns.

To Shine or Not to Shine

One of the most exciting things that has happened to stockings in recent months is the development of the lustre-less surface. Last spring I was one of the "bright young things" who tried wearing her stockings inside out because they looked so much sheerer and had no sheen. This seems to have been the actual genesis of the new stocking. Their original weave was apparently the normal one reversed, though now they have been improved far beyond that. Also it is said that the sheenless stocking does not waterspot. However that may be, there is no doubt that it is most becoming to the leg. If you choose your shades cleverly, it should be almost impossible to tell whether or not you are wearing a stocking at all, with your white summer sport clothes.

Shorts for Sports

Sport stockings are in a way more important than they have ever before been, simply because they are worn with the shortest skirts of the day and with the less-than-knee-length shorts. There are certain classical conventional stockings which are always appropriate, such as the lisle stocking with a clock. Cooler are the Saxon lisle mesh stockings. The imported angora socks for tennis are a boon to the serious player. For riding, great comfort may be had from lisle and silk, combined.

CHEF WYMAN'S RECIPES

Every Tuesday and Friday at 2 o'clock Mrs. A. L. Wyman will conduct a free class and demonstration of good cookery in the lecture room of the Southwest Building, 130 South Broadway.

VEAL MOUSSE

One cupful of finely chopped cooked veal, one tablespoonful of gelatine, one-fourth of a cupful of cold veal stock, one cupful of hot veal stock, one cupful of whipped cream, one-half of a green pepper, finely chopped, one pimiento, cut in small strips, one teaspoonful salt, seasoning of paprika. Chop the meat very fine freeing it from all fat and gristle. Soak the gelatine in the cold stock for five minutes, then dissolve it in hot stock, add the meat and the seasonings. Allow to cool, stirring it occasionally. When it begins to harden fold in the stiffly whipped cream. Pour into a mold, that has been rinsed out in cold water decorate the sides with the pimiento and green pepper, cut in thin strips. Chill thoroughly, unmold on a platter, garnished with lettuce, water cress, olives and radishes and serve with a green mayonnaise.

RHUBARB AND ORANGE JAM

Wash and slice the rhubarb, to each two cupfuls, add one and one-half cupfuls of sugar, and the grated rind and pulp of three medium-sized oranges, be sure and discard the seeds, and the white pith. Place the mixture in a sauce pan and cook it slowly for two hours. Place it in hot sterilized jars and paraffin when cold.

LETTUCE SAUTE

Wash as many medium-sized heads of lettuce as are necessary for service. Remove the outside leaves, place them in a sauce pan and add enough boiling water to keep from burning. Cook them slowly for ten minutes, drain them, and place in the colander and pour cold water over them. Press the water out and dry them carefully with a soft cloth. Have ready in a saute pan, one-fourth of a cupful of butter, place the lettuce in this and allow to heat through, turning it once. Season it with salt and white pepper, and serve immediately.

STRAWBERRY FOAM

One tablespoonful of gelatine, one cupful of cold water, the whites of three eggs, one and one-half cupfuls of sugar, two cupfuls of strawberries, two tablespoonfuls of lemon juice. Soak the gelatine in the cold water, dissolve over steam, then mix with it the sugar, and the lemon juice. Strain the jelly and set it aside until beginning to harden, as soon as it is partially firm, beat the whites of the eggs to a froth, then whip the jelly into them, a litle at a time. When it is a smooth sponge, fold into it the berries that have been washed and dried. Place the mixture in a mold and set in the ice box for several hours before serving.

Mrs. Wyman does not reply to letters, but requests for recipes are answered in the department, PRACTICAL RECIPES, published every Friday.—(All rights to reproduce reserved by A. L. Wyman.)

HOUSEHOLD SUGGESTIONS

An Unpleasant Job

When the frying pan has been used for onions or fish and you do not relish cleaning it, soak it during the meal with a strong solution of ammonia and water. It will take away odor and the pan will wash readily.

Dry Lettuce

Lettuce that is prepared just before serving should be wrapped in a large cloth and whirled around in a circle a couple of times. Then the lettuce will be perfectly dry before the dressing is applied.

WHEN THE SANDMAN COMES

A Bedtime Story

by THORNTON W. BURGESS

Pray never give way to despair;
'Twill all end right somehow, somewhere.
—Nanny Meadow Mouse.

Many, many times has Nanny Meadow Mouse been greatly frightened. Every Meadow Mouse is greatly frightened many times. Fright is a part of the daily life of the little people of the Green Meadows and the Green Forest. Most of them barely escape with their lives time and again. So perhaps it is well that they recover quickly from fright. As Danny Meadow Mouse says: "When a thing's over, it's over; so why worry about it?"

Nanny Meadow Mouse ordinarily would have forgotten her fright almost the instant it was over, but the fright she had just had was so unusual that she couldn't forget it so easily. Just think how you would feel if you were in a dark box and a great giant picked up that box and carried you off in it, swinging it back and forth and finally tossing it away to land with a crash. Just try to think how you would feel, and then you will know somewhat how Nanny Meadow Mouse felt. You see, she was in an old oil can that Farmer Brown's Boy had picked up and finally thrown into the bushes, where it would be out of sight. Of course, he hadn't known that Nanny was in it.

When that can landed in the bushes it happened to fall in such a way that it remained standing upright. Now, as you know, the only entrance to the can was in the top. After the shock of the landing of the can on the ground, Nanny lay shivering and shaking for a few minutes, wondering what would happen next. Looking up she could see the blue, blue sky—just a wee bit of it—through the little round doorway. Of course, being inside that can, she could see nothing of what Farmer Brown's boy was doing. She strained her ears and she heard his footsteps gradually sounding fainter and fainter. Finally all was still. Presently she faintly heard the notes of Carol the Meadow Lark singing over on the Green Meadows. A hornet buzzed for a few moments at the little round doorway and then went on. Nanny's heart then stopped beating so fast.

"I'll wait a few minutes more," thought she, "and then I'll go out and have a look around. That great giant certainly has gone away. I don't know what has happened, but I have a feeling that I am a long way from where I was when that giant came along."

Of course, he hadn't known that Nanny was in it

So Nanny waited a few minutes and then she prepared to go out. Until that very minute she hadn't realized that the only doorway that she had was now in the roof, so to speak. You see, when she had made that old can her home it had been on its side and the little round doorway had, of course, been just where it always should be. Now the can was standing upright and that round doorway was above her head. When she realized this Nanny had another fright. She couldn't climb the sides of that tin can. Of course, not! No one, no matter how good a climber, can climb a smooth tin wall. She couldn't jump up to that little round doorway. She tried and tried, but it was of no use. She was a prisoner! There was no doubt about it—she was a prisoner! The worst of it was, she couldn't see but that she would have to remain a prisoner.

"Oh dear! Oh, dear!" cried Nanny. "I shall have to stay in this dreadful place until I starve to death! I can eat my bed, but then I shalyl starve. Oh dear! O dear!"

Nanny's bed was made of grass and Nanny eats grass. That is why she said that she could eat her bed. Poor little Nanny Meadow Mouse! Do you wonder that she was in despair!

(Copyright, 1930, T. W. Burgess)

Fashion Decrees

Designed by Redfern—Natural Color Kasha; Lined Dotted Foulard Detachable Cravat.

Joan

Your Baby and Mine

by MYRTLE MEYER ELDRED

Mrs. Eldred will be glad to answer all questions pertaining to babies and children. A stamped and self-addressed envelope forwarded to this office will bring a personal reply.

This department offers leaflets on weaning and feeding the child from 6 weeks to 6 years, prenatal care and diet for the nursing mother, constipation, eczema, outfits for the new baby, sleeping, walking, teething, thumb sucking, ammoniacal urine, bed wetting, training in cleanly habits, periods of nursing, cod liver oil, orange juice, hives, worms, vomiting, refractory children, prune juice, lime water, rupture, styes and boils and cradle cap.

Before asking a personal question about one of these subjects, it is better to send a self-addressed stamped envelope for the leaflet you need. If your particular problem is not covered in the above list, Mrs. Eldred will be glad to give you a personal reply.

DOES YOUR BABY REFUSE EVERYTHING BUT MILK?

The baby who is nursed too long or bottle-fed beyond the first year is almost certain to refuse all other food except milk. Here are three letters in the same mail bewailing the fact that a baby of eight months won't eat cereals, a baby of nine months (exclusively breast fed) won't accept vegetables and a boy of fourteen months, still bottle-fed, takes very little other food. And also is sleeping with his mother and father! Very, very bad, that last.

The following advice is intended for all of you, Mrs. H. S. G., Mrs. Wm. B. and Mrs. G. R. Please take it personally.

In the case of the fourteen months old boy, he should be put into a bed of his own today. No more night feedings, which he probably won't demand when sleeping alone, and no more bottle feedings. Just stop them without further delay. We offer a leaflet on "Cup Feedings" which covers this step in detail, and which you may have for the usual self-addressed, stamped envelope enclosed with your request.

Give the child three meals a day, at seven, twelve, and six-thirty or seven at night. Orange juice and cereal for breakfast and a cup of milk if he will drink it, but no dramatics if he refuses.

For the noon meal offer any variety of vegetables, toast or bread, egg or chopped meat, and a milk dessert. Milk from cup if he will take it.

If he will accept a small cup of milk he may have one between this meal and his supper. At supper time give him cereal, stewed fruit and cup of milk again.

The breast fed child of nine months should be weaned immediately. Our leaflet on that subject covers this thoroughly. Will you send the necessary self-addressed, stamped envelope and ask for it? Give four meals a day only, and offer sieved or mashed ripe bananas in place of the cereal. Try all types of cereal, don't force any one kind, and see that they are well cooked, delicately warm, served with milk and a little sugar. Give baby an opportunity to feed herself and if no particular quantity is forced, almost any food offered will be devoured.

For the child who refuses vegetables, use them in soup or sieve them and add them in small quantities to some food the child does like. Try all kinds, because some babies refuse one kind and will willingly eat another. In this feeding proposition there is no such word as "fail" either in the bright lexicon of youth or in the mother's vocabulary. She is smarter than baby and it is her duty to manage ways in which the child will get a varied diet of the proper solid foods, without making an issue of it. Tact is superior to force always.

The child who is overfed on milk very often loses his appetite for other foods. Our best authorities now are voicing what has been a common opinion for some time—that too much milk is the cause of lack of appetite and it may be ended when less milk is given to drink, so that baby has the appetite to want and accept other foods.

Health and Diet

ADVICE

by DR. FRANK McCOY

Author of "The Fast Way to Health"

GOOD FOOD COMBINATIONS

Those who have strong digestive organs are inclined to ridicule the idea of good food combinations because they sometimes eat meals of inharmonious conglomerations and apparently suffer no immediate ill effects. Even doctors sometimes fall into this error by trying food combinations upon themselves. I was, myself, gifted with a strong digestive apparatus and I did not realize the importance of food combinations until I began prescribing to sick, run-down patients.

Those who are afflicted with weak digestive organs or who suffer from certatin diseases, such as eczema, asthma or rheumatism, for example, must learn to be especially careful with their food combinations if they hope to become permanently well. Sometimes sick individuals are so sensitive that the least mistake in combining their food produces almost immediate and severe discomfort. It was from watching this type of patient that I first got my clew as to the importance of food combinations. Those who are not so sensitive to changes in the diet may not notice the ill effect of wrongly combining foods, but I am satisfied, nevertheless, that an injurious effect results which if not immediately apparent is cumulative in effect over a series of years, and gradually wears down the constitution so that one may become susceptible to serious diseases later in life.

I write frequently in my daily articles about the importances of food combinations, and for the benefit of those who have not yet learned to combine their food properly, I endeavor to occasionally outline lessons on food combinations.

You have probably heard that the digestion of food begins in the mouth. This is true, but in reality only one kind of food is digested by the saliva, and that one food is starch. Other foods, such as meat, greens and fruits are not digested in any way in the mouth except that chewing breaks up these foods into small particles. The ptyalin or digestive ferment in the saliva acts only upon starch and partly converts it into sugar. This digestion of starch by the ptyalin continues for several minutes after the starch has entered the stomach until the hydrochloric acid of the gastric juice becomes too plentiful.

The stomach, itself, puts out large quantities of gastric juices, especially for the purpose of converting proteins into soluble substances. The digestive juice of the stomach has no effect whatever upon the starches, greens and sugars except to make them sour because of the hydrochloric acid contained in the gastric juice. The stomach's juices do not have any action upon digesting starch as there is no part of the gastric juices which has the property to act upon starch. As the food passes out of the stomach into the small intestines, the bile, which is alkaline, is mixed with the food, and if the mixture is already too acid, the bile is capable of converting it into a liquid alkaline, and the remaining food is then acted upon by the amylopain, steapsin, tryspin and intestinal juices. These ferments chemically digest the different food elements and can handle any mixture if enough bile has been combined with it. The chief difficulty seems to be in getting bad mixtures through the stomach and into the intestines without setting up a conflict between the digestive juices of the stomach and those of the intestines.

Tomorrow: Proteins and their combinations.

Coarse Sugar

Avoid the coarse granulated sugar that seems to flood the market every now and then. It is hopeless in cake baking and is not even nice to serve for tea and coffee.

It WILL Tint the Silk—
It WON'T Tint the Lace*

Tintex in the Blue Box is especially made to restore the color-youth of *silk* things without touching the lace trimming—not even a *hint* of tint.

Tintex Gray Box, as you know, tints and dyes *all fabrics—silk, cotton, rayon, linen and wool.*

And these are only *two* of the *five* Tintex Products—all of which are given below—each professionally effective and each amazingly easy to apply!

—THE TINTEX GROUP—

★*Tintex Blue Box*—For lace-trimmed silks—tints the silk, lace remains original color.

Tintex Gray Box—Tints and dyes all materials.

Tintex Color Remover—Removes old color from any material so it can be dyed a new color.

Whitex—A bluing for restoring whiteness to all yellowed white materials.

PARK & TILFORD, ESTABLISHED 1840, GUARANTEES TINTEX

At all drug, dept. stores and notion counters..15¢

Tintex
TINTS AND DYES

NEW! TINTEX DRY CLEANER
For Dry Cleaning at Home
Easy to use—perfect results—saves dry cleaning bills. 25c a tube.
On Sale Wherever Tintex is Sold

House Hunting Made Easy Through Times Ads

COLLEGE BOOT SHOPS
731 So. Bdwy.
547 So. Bdwy.
524 So. Bdwy.

Select your NEW...

JOYTREAD ARCH STYLES

NEW MATERIALS
NEW STYLES
NEW LIGHTNESS
NEW COLORS
LOWER PRICES

...If you have not known the joy of wearing this marvelous footwear...TRY one pair NOW!

4.95 and 5.95

embracing the more modern methods of shoemaking. Produced by the International Shoe Co. (Largest manufacturer of shoes in the world)

Sold in Los Angeles by COLLEGE BOOT SHOPS

Your Proper Fit »» No Longer Expensive

Dizziness?
Perhaps you have the
DOLDRUMS*

*A dull, depressed feeling that often comes "the morning after the night before," caused by faulty digesting and elimination.

take PICOT
GRAPE FLAVORED SALT
Drives Away the Doldrums

fresh ... / the opening moment

not a day old, not an hour old; but FRESH to the opening moment..

The sanitizing process GUARANTEES this ...

The delicious flavor and mellow richness of Ben-Hur Drip Coffee is therefore held intact for you until it leaves the grocer's shelf. . . . Always fresh when you open the can.

If you have not yet tried this Drip Coffee, visit your neighborhood grocer and take advantage of the unusually low introductory offer on Ben-Hur Drip Coffee and Ben-Hur Healthful Coffee-Making Appliance.

BEN-HUR Drip COFFEE

The ORIGINAL and ONLY Coffee that is specially selected, blended, roasted and steel-cut to the exact point of fineness suited for the filtration method of making.

NEWS OF SOUTHERN COUNTIES

"SPIRIT" BEAUTY DIRECTS DIGGING

Pasadenan Avers "Senorita" Guides Treasure Hunt

Police Summoned in Belief Grave Being Prepared

Digger Wants to Excavate Two Acres in Search

PASADENA, May 18. — Directed to the spot by the spirit of a beautiful woman, Meyers S. Rochelle of 477 West Claremont street, reported to police today that he will seek permission to excavate two acres of land bounded by Armada Drive and Zanja street in an effort to locate treasures of the early California missions.

Late last night, the police received a report that two men were digging a grave at the foot of a giant palm tree in a wooded estate off Zanja street.

Rushing to the scene of the asserted grave digging, Detective Lieutenants Harry Thomas and Edward Ewing discovered Rochelle, and an old prospector whom he had employed, throwing earth from a hole which measured eight feet long and six feet deep. A lantern and batery of candles had furnished illumination for their strange labors.

Rochelle explained that he is the descendent of an early California family possessed of a tradition that one day its members would regain their riches through following the directions of the ghost of a beautiful senorita.

He asserted that three weeks ago, while passing the Armada Drive and Zanja-street intersection, he saw a vision which made him certain that he had been selected to retrieve the family fortune.

"A beautiful lady spirit floated over the palm tree and whispered so clearly that I could make no mistake, 'Dig all about here and you will be rich!'" Rochelle explained to the suspicious officers.

"I could not find the owner of the property, who lives in Los Angeles, so I thought I better do the digging at night to avoid trouble."

This morning, Rochelle was given time off from a local laundry where he is employed, in order that he might fill up the hole before the owner of the property learned of his activities.

"As soon as I can locate the owner and get permission my partner and I will dig up every foot of ground in that vicinity, because there was no mistake about the vision and I know the gold is there," was his parting shot as he scurried back to the laundry.

Chess Carnival Will be Held

SIERRA MADRE, May 18.—Chess players of San Gabriel Valley cities have been invited by the Chamber of Commerce here to join the Sierra Madre Chess Club in a San Gabriel Valley "chess carnival," to be staged here on June 21, executives of the chamber announced today.

The event will mark the ninety-third anniversary of the birth of Paul Morphy, greatest United States chess player. Games will not be restricted to expert players, however, officials stated.

Matches will be arranged with teams from the twenty-two cities having membership in the San Gabriel Valley Associated Chambers of Commerce.

Boy Winner as Baker of Cake

ONTARIO, May 18.—Honors in cake baking, ordinarily belonging to girls, have been taken from them by Eddie Thomas, 14-year-old boy, member of a club in South Campus avenue.

When Mrs. F. L. Jones, mother-directer of the boys' club and a similar club for girls, announced a cake-baking contest, the boys entered into it with willingness, and the product produced by Thomas was declared the sweepstakes winner.

Five boys and eight girls entered the contest.

REDLANDS JUNIORS IN ORIGINAL COMEDY

Martha Logan

REDLANDS, May 18.—Prominent among the juniors at the University of Redlands, who are preparing the annual junior night production which will be given Tuesday evening, at the Redlands High School auditorium, is Miss Martha Logan of Long Beach. She will carry the leading co-ed role in the snappy original musical comedy, which was written and is being directed and produced entirely by members of the class of '31.

An original theme song, written by Wabe Wolfe of Redlands, Ila Mull of Pasadena and Dot Gardner of Baldwin Park, will be one of the principal features of the production. Position of director is being filled by Miss Betty Claas of Corona, who has been prominent in university dramatic circles, and who was reader for the Women's Glee Club on its recent Southern California tour.

The junior night production is an all-class project, the cast calling for a large number of students, and the production staff demanding the abilities of many more. Angus Hull of Denver, is the business manager, and is assisted by Class President Ivan Cummings of this city.

Song of Crows to be Hushed With Shotguns

ONTARIO, May 18.—The crow song, familiar and taunting to the ranchers of the district south of Ontario will be silenced, or at least demoralized for a while, Wednesday.

A shooting campaign against the crows is being arranged to rid the ranching community of the huge birds that feast on the young walnuts, grain crops and pheasants' eggs.

The rendezvous of the crows is in an eighty-acre eucalyptus thicket, where the crow song reverberates from dawn to dusk.

If the crow war is not successful Wednesday it may be continued until it is.

Ranchers complain that they are losing their young crops to the avaricious crows, and the only logical method of halting the depredations is via the shotgun route.

MERGER OF LIBRARY BRANCHES DROPPED

TEMPLE CITY, May 18.—The proposed merger of the county branches of the Temple City and South Santa Anita libraries has been dropped, at least for the present, according to B. K. Wilson, president of the Temple City Chamber of Commerce. The proposal to merge the branches was opposed by both communities. Should an agreement be reached at a future time on a consolidation, a site satisfactory to the patrons of both libraries will be sought.

MUSICIAN WINS RENOWN

Young Covina Resident Writes Composition to Be Heard at Festival in Germany

COVINA, May 18.—Famous as a composer of modern music, Roy Harris, who has spent the last several seasons in New York where music critics acclaimed the first performance of his composition for the string quartet, is now visiting with his parents, Mr. and Mrs. E. E. Harris, of West Puente street.

The Harris family moved to Covina when the young composer was 5 years of age. He attended the Lark Ellen grammar school here and was graduated from the Covina Union High School in June 1916.

Modern classical in treatment, Harris's work has won fame and attention both in America and Europe where he studied in 1928 and 1929 under a Guggenheim Fellowship appointment. Harris's work was selected last month to represent the United States at the International Festival of Moderne Music in Europe, at Frankfort.

American Portrait, a symphony in four movements which was completed last fall, will have its premiere performance at Rochester, N. Y., in November. Its second performance will be given in New York City next February. This work is for full orchestra.

Harris's early musical education began locally. In his high school days he studied harmony under Arthur Farwell in Los Angeles. Later he studied orchestration under Modeste Altschuler of Los Angeles, and Arthur Bliss, British composer then living in Santa Barbara. In New York Harris studied counterpoint under Risario Scalero, and while in Paris on the Guggenheim scholarship, he studied Boulanger.

Valencia Prices Highest of Year

COVINA, May 18.—Citrus growers here who made shipments of Valencias over the week-end, received the highest prices of the year for their fruit, according to George Hutchinson, secretary of the Covina Fruit Exchange.

While prices are high, local fruit is not yet matured in large quantities, and much of it being "light," sweating processes have had to be prolonged.

For this week last year, Hutchinson's figures show, local Valencias averaged only $2.65 f.o.b. Covina. Providing warm weather continues in the East and if the market is not glutted by the Valencias maturing at one time, prices should remain at a substantially higher figure than for many years, officials believe.

STUDENT STRIKE LOOMS TODAY

High School Undergraduates Want Principal Ousted

Storm Over Dismissal of Two Oceanside Teachers

Reinstatement to Be Sought; Board Backs Suffield

OCEANSIDE, May 18.—Student opposition to dismissal of two popular teachers at Oceanside-Carlsbad Union High School and contemplated removal by the school board of two more, may come to a climax tomorrow, when resignation of C. L. Suffield, principal, will be demanded by about 400 of the 425 pupils enrolled. At any rate, this was the assertion made here today by a student leader and member of a committee appointed by pupils at a "revolt" assembly Friday to seek removal of Suffield and reappointment for the next school year of the dismissed teachers.

If Suffield declines to resign, some of the students say they will refuse to attend any more classes this year, will not return to school next year, and tomorow will stage a protest parade through Oceanside's business district.

Rebellious students assert they are backed by their parents and by seventeen of the nineteen members of the school teaching staff. The revolt is aimed against refusal of the school board to reappoint C. E. Line, for two years aviation and auto shop instructor, and Lee Durham, vice-principal and woodshop teacher.

The school board has not reappointed Miss M. B. Holderman, English and journalism teacher, and Mrs. Minnie MacPherson, Latin and English teacher. Both have been at the school two years.

"The school board has reappointed Suffield for next year and will be firm in its support of him," E. C. Batcheldor, president of the board said today. The principal, the school board president said, "has done a great work at the school in the one year he has been there."

Selling Class Addresses Now Under Inquiry

PASADENA, May 18. — Charges that a local school employee is selling names and addresses of candidates for graduation from Pasadena Junior College and John Muir Technical High School at 3 cents a name to a Los Angeles advertising firm are being investigated by John A. Sexson, school superintendent, it was learned today.

Local merchants assert that the school authorities refused to release the names of graduation candidates on the ground that orders to withhold the names and addresses of pupils were issued following the Hickman case. The merchants feel that if the lists have been released that they should be supplied to local stores without charge.

"If such a list has been supplied by a member of the school staff, that person is guilty of a serious violation of trust," Sexson asserted. "Information concerning pupils enrolled in the schools is strictly confidential and should not be released to outsiders under any circumstances."

As soon as one of the lists offered by the Los Angeles firm is placed in his hands, Sexson intimated that he will employ a private detective to trace the source of the "leak."

Azusa Planning for Memorial Day Ceremonies

AZUSA, May 18.—Memorial Day ceremonies in which cities of the San Gabriel Valley will participate, will be held Friday, the 30th inst., beginning at 9:30 a.m. in Oakdale Cemetery, according to plans formulated by the Chamber of Commerce.

The program is now in the hands of H. M. Salisbury, who will be presiding officer of the day, assisted by L. G. Sheldon of Glendora and William Hoogendyk of Covina.

The American Legion posts and auxiliaries throughout the valley will participate and the Woman's Relief Corps, Boy Scouts and other patriotic organizations will take part in the decoration of graves. Ivan Pyle, Covina Legionnaire, has been selected to be grand marshal. The Citrus Union High School band under the direction of W. H. Potter will render music for the occasion.

The day will be climaxed with an 'old-timers'" picnic held annually in Gum Grove, a quarter mile east of the corner of Azusa and Sierra Madre avenues, north of here.

Valencia Pack Now in Stride

REDLANDS, May 18.—Packing of Valencia oranges in the Redlands district swung into its real stride this week. Most of the packing-houses are busy now, although not as busy as they would be provided there was more seasonable weather. It has been impossible for the pickers to get into the groves much this week, cloudy and damp weather making it impracticable to pick for several days.

There will be steady shipments of Valencia oranges from now until the close of the season from this district. Most of the houses will be busy off and on during the summer, for no effort is made to rush Valencia oranges to the market. The light crop makes it possible to spread the fruit out so there will be a keen demand all the time and little competition with other fruits.

PERSONNEL OF FLYERS ANNOUNCED

Sixteen Pilots, Fourteen Co-pilots Fly on Western Division of T.A.T.-Maddux

GLENDALE, May 18.—The T.A.T.-Maddux Air Lines took a census today of the flying personnel operating over the western division which extends from Clovis, N. M. on the east to San Francisco on the north and Agua Caliente on the south, all radiating from this city. Detailed data concerning each aviator was assembled by Lieut. D. W. Tomlinson, chief of operations.

Additional to Tomlinson himself and Felix Preez, flight superintendent and chief pilot, there are sixteen pilots and fourteen co-pilots. The oldest man is 55 years of age, the youngest but 22 among the pilots. The oldest co-pilot is 38, the youngest 24.

One pilot has more than 7000 hours in the air to his credit; three more than 5000; four more than 4000; six over 3000; and four more than 2000. All co-pilots are also expert mechanicians, and all except one have more than 2000 air hours to their credit. The one exception has almost reached the 1800-hour mark. All pilots are licensed transport pilots with the highest rating issued by the United States government.

"We have ten trimotored airplanes on the western division," said Tomlinson, "and we think we have as fine a flying personnel as with any transport company in the world. Three-quarters of all our aviators are either army or navy trained, and absolutely every man is what is quite correctly called "a natural-born flyer." There are such men, just as there are natural born writers, musicians, actors and the like, and our flying personnel are all airmen by nature."

Asphyxiation Nearly Takes Forgetful Girl

SANTA MONICA, May 18.—Absent-mindedness almost caused the death last night of Autie Campbell, 16 years of age, of 309 Broadway, and her father, J. O. Campbell.

Miss Campbell intended to bake some bread but after she had placed the dough in the oven and turned on the gas she forgot to ignite the gas. She went into the living-room of her home and sat there with her father, both of them oblivious of the fact that they were slowly being asphyxiated.

Just as Miss Campbell became unconscious, her father became aware of a strange drowsiness in himself and when he looked up and saw that his daughter had apparently fainted, he roused himself and half carried and half dragged her to the lawn outside the house, although he was very faint himself.

Neighbors called the police and by the time they arrived, the open air had completely revived the elder Campbell, but it was necessary to take the girl to the County Health Clinic and work over her there before she could be revived.

TEACHERS' RESIDENCE RULING PUT IN FORCE

SAN GABRIEL, May 18. — All teachers in the San Gabriel grammar school district must reside in the district, according to action of the board of school trustees in voting to enforce an old ruling requiring all instructors to reside within the district. It will go into effect twelve weeks after the start of the fall semester. The ruling affects only a small part of the fifty-two teachers, according to Conrad E. H. Hale, school superintendent, and only four instructors, who own homes outside the district, will be seriously inconvenienced.

"KEMPY" WILL BE STAGED AT BEACH

Performance Given Under Auspices of Masonic Club

Players Appear in Deshabille in Diverting Scene

Left to right, Zulene Brandon, Edith Mattern, Mary Morgan, Tyrus Morehouse, Lewis Hall, Anita Williams and Robert Keenan, "Kempy," comedy to be presented at Westwood Clubhouse under auspices of Masonic Club of University of California at Los Angeles.

BOY'S BRUISE BRINGS DEATH

San Diego Lad Apparently Incurs Only Minor Injury When Struck by Auto, But Soon Afterward Dies

SAN DIEGO, May 18.—San Diego's traffic death toll stands today at twenty-one following the death late last night of Eugene Macevicz, 12 years of age, who succumbed in his home, 930 Thirty-first street, to injuries received last Thursday when he was knocked from his bicycle at Twenty-eighth street and National avenue by an automobile driven by C. B. Davis of this city.

When the accident happened the police ambulance was called to the scene, but the boy, according to Dr. Paul R. Brust, emergency surgeon, refused medical treatment. The boy's father reached the scene about the same time and took the lad home. His injury at that time was a bruise on the head.

The following day, the police were told last night, the boy was taken to a local hospital where X-ray photographs were made but no broken bones nor fractures were discovered. Yesterday, however, Eugene was said to have complained of a severe headache and suddenly fainted last night. Dr. Brust said death might have been due to a blood clot on the brain.

Members of the fire department and the police ambulance crew worked with the boy more than an hour trying to restore life but their efforts were without avail.

Peter Pan Club Building Will be Opened Soon

REDLANDS, May 18.—Probably the most beautiful building in Bear Valley will soon be opened, Percy E. Hicks, well-known engineer, reported today on his return from a business trip to the valley. This is the clubhouse of the Peter Pan Country Club being developed by the Big Bear Land Company on the old Shay ranch at Baldwin Lake.

The building is an immense structure in rustic finish with every convenience. It is beautifully finished inside with two immense and striking fireplaces. One in the ladies' parlor is constructed of white marble from Arctic Canyon and the stones are set with green mortar.

Hicks says the road to the valley is in good condition. There is no snow on the road, although from Green Valley over to the dam there is plenty of snow along the road.

COMMODORE IN NAVY OF DENMARK EXPIRES

SAN CLEMENTE, May 18.—Word was received here today by cable of the death in Copenhagen, Denmark, of Commodore Sir Regnar Hammer of the Royal Danish Navy, 75 years of age. Commodore Hammer was internationally known from his exploration work in Greenland in 1897 to 1899, and had the distinction of being one of very few foreigners who were given the title of "Sir" in England, this title being bestowed upon him for special services rendered during the World War. An only son, Capt. Haakon H. Hammer, well known from his association with Roald Amundsen, is now a resident of San Clemente and Los Angeles.

Rev. Evans Will Resign Corona Church Pulpit

CORONA, May 18.—Coming as a distinct surprise this morning was the announcement made from the pulpit by Rev. Charles E. Evans, pastor of the First Congregational Church, that next Sunday he would tender his resignation as pastor of the church, and that he would appreciate it if his resignation was accepted immediately.

In explanation of his contemplated action Rev. Evans stated that he felt it his duty to be nearer his parents, both of whom reside in Canada and are well advanced in years. Their health has not been of the best during recent weeks, he said, and he feels that the 3000 miles which separate them is more than he can conscientiously permit to exist.

Rev. Evans came here six years ago and since that time has been pastor of the local church. He has been popular and his intention to sever his connection with the church and community will be deeply regretted by all who know him, it is declared.

It is expected the church members will accept his resignation when it is offered next Sunday, but not without sincere regrets.

He was president of the Rotary Club and proved to be one of the most capable men to hold that office. He was sent as a delegate to the international convention of Rotarians held in Brussels, Belgium, three years ago.

Constableship Candidates Out

REDLANDS, May 18.—There will be several candidates in the field for the office of constable of Redlands township, it is reported. Joe Rivera, who has been constable since 1888, has announced he will not make the race but some of his friends say that they will file papers for him and that he will be elected.

Those who intend to be candidates are John Stocker of the Redlands police force, Roy Shaw, Mel J. Ruahen, a former police officer of Ontario, and I. Jones of Mentone.

Rivera laughs now and says his being elected forty-two years ago was a fluke. "There were seven candidates in the field and everyone said I did not have a chance but the vote was so split up I went over with several votes to spare," he says.

POLICE AND FIREMEN ELECT

HUNTINGTON PARK, May 18.—G. W. Esterly has been selected as chairman of the Huntington Park Police and Firemen's Association, succeeding W. T. Salvin, who has resigned. Esterly has been connected with the local police department for two years.

COUPLE WED SIXTY YEARS

Dr. and Mrs. Francis Corey of Alhambra Observe Their Anniversary in Recalling Useful Lives

ALHAMBRA, May 18.—Today Dr. and Mrs. Francis E. Corey of 132 South Third street are happily reviewing sixty years of married life. Their anniversary was observed quietly at home with only a few close friends and relatives present. They have lived in Alhambra twenty-nine years.

Dr. and Mrs. Francis Corey

They were married on May 18, 1870, in a big colonial mansion known as Wightmere, near Westboro, Mass. Dr. Corey was then a recent graduate of the medical school of Harvard University. The young couple made their home in Westboro, where Dr. Corey practiced his profession.

In 1901 they came to California and settled here. Two years later Dr. Corey was appointed city health officer in which office he served for twenty-one years, when he retired after fifty-four years of medical practice.

Outstanding among the many changes which Dr. Corey has witnessed has been the progress in medical science. When he was a medical student, he recalls seeing for the first time bacteria under a mierscope. It was shown to him by Oliver Wendell Holmes, who was then an instructor in Harvard.

Mrs. Corey is 83 years of age, while her husband is 84. They have one son, Robert P. Corey, also a resident here.

P.-T.A. OFFICERS CHOSEN

HUNTINGTON PARK, May 18.—Mrs. P. W. Brown has been elected president of the Parent-Teachers Association of the Carmelita school for next year. Mrs. Howard Laurent will act as vice-president, Mrs. Albert A. Weston, secretary; Mrs. Ida Fahnstock, treasurer; Mrs. Peter T. Frederickson, historian, and Mrs. Leroy Kelly, auditor.

SANTA MONICA, May 18.—Under the auspices of the Masonic Club of the University of California at Los Angeles, the Wentworth Players will stage the comedy, "Kempy," next Friday night at the new Masonic clubhouse, Westwood. Proceeds will be used for general activities of the club. Martha Wentworth has been rehearsing the same cast, which made a hit with the play at the Miles Memorial Theater in this city.

COMPANIES COMMENDED FOR SPIRIT

San Diego Official Gives Praise for Co-operation in Employing Local Labor

SAN DIEGO, May 18.—Local contractors now working on city jobs have given the city 100 per cent co-operation in enforcement of specifications requiring San Diego labor on the work, A. V. Doeddel, city purchasing agent, has informed the City Council.

The purchasing agent, who was appointed to enforce the local labor specification in municipal contracts, specifically mentions Charles and F. W. Steffgen, R. F. Hazard Contracting Company, O. U. Miracle Company, F. G. Fenton and Ernest Ward as contractors with whom the city has experienced no trouble over labor.

Difficulties over labor have been experienced with every outside contractor awarded work recently, reports to the Council show. The Western Pipe and Steel Company, which has the contract for laying seventeen miles of steel pipe between Lower Otay Reservoir and the city limits, is reorganizing its crews to comply with labor specifications.

A total of 170 men are now being employed under the city water works and pier contracts, the Council was informed.

Sleepwalker Breaks Window

GLENDALE, May 18. — While walking in his sleep early this morning, W. T. Morgan, 28 years of age, walked through a French window in the ground floor bedroom of his home at 1201 Moncado Drive.

He awakened immediately and found a cut in his right arm bleeding so profusely that he called up the police department, saying he was alone in the house and feared he might bleed to death if the flow was not stopped.

An ambulance was sent from the Glendale Emergency Hospital and, after having his arm sewed up there, he was returned to his home.

GOLD STAR MOTHER H

Ventura Woman Who, Due to Legal Te... Was Left Off Pilgrimage List, Is Go...

VENTURA, May 18.—Mrs. May Irene Barnes, who, because of legal technicalities, was left off the list to visit their sons' graves in Flanders Fields this summer, all according to a dispatch received today from Mrs. Jim Shaw of Ventura County Post, No. 46, American Legion.

Half of Church Funds Raised

CHINO, May 18. — Seeking to raise $35,000 for construction of a new Methodist church here, workers in less than two days raised half of the amount, according to report today by Attorney Ralph C. Homan, secretary of the campaign.

The public in general is subscribing to the fund. The new church will be erected at Sixth street and Riverside Drive. The old church building is to be moved to the southeast corner of the property where it will be made over into a social hall, with stage, dressing-rooms and kitchen. A Spanish-type parsonage is also to be built adjoining the church. Rev. Harry Branton is pastor.

DANCING HEL
NOT SO WICK

Latter Day Saints Ch
Parties in Church

Branch President of O
Congregation for It

Policewoman's Sugg
Ministers Follow

ONTARIO, May 18.—Dan
church is a practice not u
as the average congregation
it, according to George L. F
berg, branch president
Church of Jesus Christ o
Day Saints, where each Fr
ning the young people of
are given the right to hold
parties under adult supervi
Sometime ago during a
of the Ministerial Union of
Policewoman Vangie
made the suggestion
church basements could b
recreational centers for the
people, including dancing.
This method of
according to Mrs. McKin
do much toward preventing
reation the young folks
where, often with dire re
The ministers voiced
test to the suggestion, for
ing tried with marked
the Church of Jesus Christ
ter Day Saints, according
genberg.
Not only are the young
the church free to use the
for recreational enjoyment
young folk of the neighb
invited to join with th
congregation recently
construction of a
edifice at Fourth street
pus avenue.

Inquest Gives Open Verdic Woman's D

OXNARD, May 18.—D
to being struck by a
by Jack Hyde at Oxn
vard and Seventh street,
the verdict rendered
yesterday following an
by Coroner Oliver Hu
the body of Mrs. C
Ochoa, 53 years of age,
struck down and killed by
mobile shortly before 7
Thursday night.
Anita Ochoa, 5-year-old
child, struck down at
time, was still confined
John's Hospital here toda
ing from a fractured sk
condition was still report
ing to attaches at the h
During the taking of
by Coroner Hamilton
driver of the death car
on two occasions to
partaken of intoxicating
the day of the accident
tified he had not.
Dep. Dist.-Atty. Dan
Arthur Waite attended
quest, and assisted in
the witnesses, after
status of the case, the
returned his verdict
they probably would
charges unless such were
manded by members of
in a signed complaint.
Mrs. Ochoa came to
when struck by the
she and her grand-daug
attempting to cross
Hyde stated he passed
the intersection and did
pedestrians until it was
to avoid the accident
ted, however, to
ficers, he was driving
thirty and thirty-five
hour when he turned
Boulevard on to Seventh
cording to Attorney W

MARATHON DANCE BE OPPOSED TO

MONTEREY PARK, M
Protests against the
marathon dance contest
permission was granted
Council last week, are
sored by parents' org
will be taken to the
ing Monday night, Rev
been adopted by the Pa
Teacher Association
Associated Parents of
Park. Both organiz
strengthened by petitio
circulation will be
ons to induce the Co
rescind the permit.

MOTHER HA

Due to Legal Tech
age List, to Go to Fr

Irene Burrows, local gir
was left off the list of
Fields this summer, is
today from Washington
No. 48, American Legion.
Mrs. Burrows was
day when informed of her
tune. Shaw and Fields
who have been working
now are contacting
an effort to make
Mrs. Burrows to go at the
Mrs. Marion G. Davis
Paula is to take
L. Burrows and
Davis, both of the
of the Twenty-Fourth Infantry, were
tion on September 15 of
battle at Very, France
buried the next day
deries.
According to
rows, a first-sergeant
the morning and
the preparations from
uniform to being
mother was probably
wife, too, was
If plans
Burrows and Mrs. Davis
here the 27th. Hon
France from New York

SPECIAL NOTICES—
Miscellaneous —2

Baths and Massage —3-A
MASSAGE $2. Baths, sweats. 2655 Valley Blvd., W. of El Monte. 166-J.
MASSAGE ALCOHOL RUBS Hours 10 to 9. Open Sunday noon. 3134½ S. Figueroa. PR. 1750.
MASSAGE, shower, electro-therapy. 221 W. 3rd St., Room 221. Open Sun

Medical and Physicians —3-B
CONSULT Dr. Shores, 323 W. 6th St. Catarrh, deafness, head noises, hay fever, nerves, rheumatism, asthma, stomach, skin, blood, heart, stomach, kidneys, liver, chronic diseases, specialty, 36 years. Hours 11-7, Sat. 10-2
MAN DOCTOR
Specialist 30 years. New methods. Quick results. Examination free. 249 Douglas Bldg., 3rd & Spring.
DOCTORS: Fully equipped health institute and bungalow. Step into paying practice leaving Okla. CR. 2980 or address K. box 280, Times Office.
INTERNAL BATHS
Trained Nurse. Ladies Only. 2021 N. MARCIMONT. OR. 0478.
GIVE healthy blood test in 90 days or refund money. $25. 325 S. Main.

Sanatoriums. Hospitals, Etc.—3-C
ARCADIA Sanatorium. A beautiful home-like institution for asthma, acid and convalescents. Graduate nurses, day and night. Reasonable rates. Phone ARCADIA 709.
MANOR HALL
A delightful home for convalescing. 1249 S. Manhattan Pl. RO. 8616
ST. ANN'S RESTORIUM for aged and convalescent. Private home. 2039 W. WASHINGTON. RO. 6108.
CONVALESCENTS private rest home. Registered nurse. 7419 S. Catalina. Will take them for an invalid in her home. Individual care, prices reasonable. HU.5413-J
VACANCY for convalescent in nurse's home. Phone DU. 6584, mornings.

Society Meetings —3-D
STRANGERS' SOCIAL CLUB
Meets every Tues., Thurs., Sat. at 8 p.m. at 1246 Ingraham. Modern and old-time dancing. Ex. 6141

Dentistry —3-E
PLATES repaired while you wait. LLOYD'S, 424 S. Broadway, Rm. 700

Theatrical —3-F
CHILDREN, ages up to 14 years for kiddie contest. Apply Dewey, 2:30 p.m. at THE ABBOT DANCE STUDIO, 1246 Ingraham ave., near Sunset. See Mr. Remaine.
WANTED: Steel and Spanish guitar, violin, piano and saxophone players. Must travel, prefer men who double. Louis Carnes, 157 W. 29TH ST.
EXPERIENCED stenographer, 50c per hour. AT. 6230.

TRAVEL OPPORTUNITIES—
Land, Water, Air —3-R
UNION PACIFIC STAGES
$70 New York $70
Denver, Kansas City, Chicago, Memphis, Washington, Omaha, St. Louis, Twin Cities, Detroit, Philadelphia
Travel in Comfort with Railroad Certainty
INFORMATION AND TICKETS
All Union Pacific Railroad Offices
DEPOT 451 S. MAIN. VA. 5181.
Southern Hotel, 6th & L.A. MU.8657
INTERSTATE TRANSIT LINES

AUTOS FOR HIRE—
With or Without Drivers —3-S
CADILLAC limousine for rent by hour, week or trip. Very reasonable rates. Phone owner, GL. 3182.
LATE Packard 7-passenger sedan. Owner drives. Lowest rate. RI. 3219.
CHEVROLET for rural route. Driver. 2024 N. MARCIMONT. OR. 0478.
GIVE healthy blood test in 90 days or refund money. $25. 325 S. Main.

SPECIALTIES FOR WOMEN
Beauty Aids, Etc. —3-W
TAKARA
HYGIENIC POWDER
for feminine hygiene, soothing, cooling and cleansing wash. 50c and $1 per package. For sale at all Owl drug stores.
DU VERNET gives this week regular $15 permanent wave, $4; croquignole or steam $3 method. Open evenings. 7 or 1 year. 3108 S. Vermont. RE.9416

PERSONALS—
Business —4
SOCIAL CLUB
Professional social club of the Golden West. Incorporated. Which stands for knowledge, honesty, sincerity and fraternity. Come and be introduced to congenial and refined people. Bring your social equal. Dancing, play cards and enjoy other wholesome amusements. Write or call for membership blank and information. Offices 1524 W. 6th St.
TRIANGLE THEATRE
9TH AND SPRING STS.
100% Talking Pictures
AND VAUDEVILLE
NOTHING BETTER AT ANY PRICE
THE BEST AT 10c
WHITEHEAD Genire 14 to be present at motorcade, concert and radio party; may have free whistling tests with Lemuel Woodward School of Whistling, 6230 Santa Ana Arts Bldg., 6th and Broadway, 2:30 a.m. to 6 p.m. 1246 Ingraham ave., near Sunset. See Mr. Remaine.
WANTED: Steel and Spanish guitar, violin, piano and saxophone players. Must travel, prefer men who double. Louis Carnes, 157 W. 29TH ST.
EXPERIENCED stenographer, 50c per hour. AT. 6230.

AUTOS FOR HIRE—
With or Without Drivers —3-S
CADILLAC limousine for rent by hour, week or trip. Very reasonable rates. Phone owner, GL. 3182.
LATE Packard 7-passenger sedan. Owner drives. Lowest rate. RI. 3219.
CHEVROLET for rural route. Driver. 2024 N. MARCIMONT. OR. 0478.
GIVE healthy blood test in 90 days or refund money. $25. 325 S. Main.
7-PASSENGER Cadillac limousine, low rate. Owner drives. DU. 6632.

SPECIALTIES FOR WOMEN
Beauty Aids, Etc. —3-W
TAKARA
HYGIENIC POWDER
for feminine hygiene, soothing, cooling and cleansing wash. 50c and $1 per package. For sale at all Owl drug stores.
DU VERNET gives this week regular $15 permanent wave, $4; croquignole or steam $3 method. Open evenings. 7 or 1 year. 3108 S. Vermont. RE.9416

PERSONALS—
Business —4
SOCIAL CLUB
Professional social club of the Golden West. Incorporated. Which stands for knowledge, honesty, sincerity and fraternity. Come and be introduced to congenial and refined people. Bring your social equal. Dancing, play cards and enjoy other wholesome amusements. Write or call for membership blank and information. Offices 1524 W. 6th St.

EDUCATIONAL — SCHOOL, College, Private Instruction —7

MEN—MORE MONEY FOR YOU
Trained men in the auto or electrical industries are earning big money. Untrained men in other lines are just getting by. Become a master mechanic or electrician. Our training quickly qualifies you. Ten wonderful fields in electricity—six in the auto field. Investigate our free employment service to graduates. Write IT TODAY or write for complete information. NATIONAL AUTOMOTIVE AND ELECTRICAL SCHOOL, 4008 S. Figueroa st.
A.B.C. SHORTHAND IN SIX WEEKS
GAGE COWLE STUDIOS
MOVED TO LARGER QUARTERS
732 S. GRAND AVE. TU. 8188.
MOVIETONE
Learn to operate sound motion pictures. 3661 E. 1ST ST. AN. 76231.
GREGG shorthand, typing, accounting, all for $5 a month. Tuesday and Thursday nights. MacKay's Willshire School, 5th and Wilshire.
WILSHIRE School, day and resident; Los Angeles public school books; individual work by university teachers. 1901 S. Manhattan Pl. RA. 6110.
ACETYLENE electric welding, 7 machines, $1 hour, everything furnished. Acme School Welding, 7421 S. Alameda.
CALIFORNIA SCHOOL OF X-RAY. Classes starting May 26. GR. 4278.

Musical, Dramatic —7-A
BLUES, Ballad Singing. Howard Clark, KNX artist, 808 S. Broadway. VA.5068
SINGERS selected for Hollywood Opera Co. by appointment. Exposition 8238
GUITAR, STEEL. Genuine Hawaiian teacher, learn Hawaiian way. AT.6752

Professions, Languages —7-B
ADULTS, men, women of executive caliber. Careers, manager and district. Bernhardt Vocational Bureau, 612 S. Figueroa. MacKay Colleges.

Dancing —7-C
PHYSICAL Culture, classical dancing. Ladies, children, $2 month. DR. 0979 between 6:30 and 7:30.
YOUNG lady wants instruction hour daily. Reference. MU. 5092.
PRIVATE lessons, $2.50; by 2 young ladies, 341 S. Alvarado. DU. 3980.

BUSINESS NOTICES—
of all Kinds —5

1000 Letter Heads, $2.50
1000 good envelopes, $2.50. 1000 business cards, $1.65. 1000 billheads or statements, $3.50. F.O.B. Progressive Printing Co., 937 S. Grand.
TYPEWRITERS, 3 months $5. Free delivery, MacKay Colleges. FI. 1122. TR. 0417.

Collection Agencies —5-B
HOLLYWOOD COLLECTION SERVICE
6305 Yucca. GL. 6979.

Patents, Inventions, Patterns—5-N
RESTRAINING PATENTS CONVINCE. We procure them, initiate income. W. Hall, Room 320, 205 S. Broadway

Stenography, Typewriting —5-P
MAIL $1 month. Letters and manuscripts typed. 316 W. 5th. MU. 9480.

Moving, Trucking, Transfer —5-T
FURNITURE shipped to any point in U.S. No crating necessary. WE. 2908

EDUCATIONAL — SCHOOL, College, Private Instruction —7

MEN—MORE MONEY FOR YOU
Trained men in the auto or electrical industries are earning big money. Untrained men in other lines are just getting by. Become a master mechanic or electrician. Our training quickly qualifies you. Ten wonderful fields in electricity—six in the auto field. Investigate our free employment service to graduates. Write IT TODAY or write for complete information. NATIONAL AUTOMOTIVE AND ELECTRICAL SCHOOL, 4008 S. Figueroa st.
A.B.C. SHORTHAND IN SIX WEEKS
GAGE COWLE STUDIOS
MOVED TO LARGER QUARTERS
732 S. GRAND AVE. TU. 8188.
MOVIETONE
Learn to operate sound motion pictures. 3661 E. 1ST ST. AN. 76231.
GREGG shorthand, typing, accounting, all for $5 a month. Tuesday and Thursday nights. MacKay's Willshire School, 5th and Wilshire.
WILSHIRE School, day and resident; Los Angeles public school books; individual work by university teachers. 1901 S. Manhattan Pl. RA. 6110.
ACETYLENE electric welding, 7 machines, $1 hour, everything furnished. Acme School Welding, 7421 S. Alameda.
CALIFORNIA SCHOOL OF X-RAY. Classes starting May 26. GR. 4278.

Musical, Dramatic —7-A
BLUES, Ballad Singing. Howard Clark, KNX artist, 808 S. Broadway. VA.5068
SINGERS selected for Hollywood Opera Co. by appointment. Exposition 8238
GUITAR, STEEL. Genuine Hawaiian teacher, learn Hawaiian way. AT.6752

Professions, Languages —7-B
ADULTS, men, women of executive caliber. Careers, manager and district. Bernhardt Vocational Bureau, 612 S. Figueroa. MacKay Colleges.

Dancing —7-C
PHYSICAL Culture, classical dancing. Ladies, children, $2 month. DR. 0979 between 6:30 and 7:30.
YOUNG lady wants instruction hour daily. Reference. MU. 5092.
PRIVATE lessons, $2.50; by 2 young ladies, 341 S. Alvarado. DU. 3980.

BUSINESS NOTICES—
of all Kinds —5

1000 Letter Heads, $2.50
1000 good envelopes, $2.50. 1000 business cards, $1.65. 1000 billheads or statements, $3.50. F.O.B. Progressive Printing Co., 937 S. Grand.
TYPEWRITERS, 3 months $5. Free delivery, MacKay Colleges. FI. 1122. TR. 0417.

Collection Agencies —5-B
HOLLYWOOD COLLECTION SERVICE
6305 Yucca. GL. 6979.

Patents, Inventions, Patterns—5-N
RESTRAINING PATENTS CONVINCE. We procure them, initiate income. W. Hall, Room 320, 205 S. Broadway

Stenography, Typewriting —5-P
MAIL $1 month. Letters and manuscripts typed. 316 W. 5th. MU. 9480.

Moving, Trucking, Transfer —5-T
FURNITURE shipped to any point in U.S. No crating necessary. WE. 2908

CONTRACTORS—
And Builders —6

WE WILL BUILD YOU A HOME—
No payment down. Plans free.
Pioneer Home Bldg. Co.
3744 S. Figueroa. RI. 3219.
SEE ME BEFORE YOU BUILD
Will clear your lot and finance building; 20 years experience. 2055 Angeles. Dwight Nelson. GR. 7977
C. SWANSON, house painting, paperhanging and tinting. Estimates given. All work guaranteed. Terms. 1434 W. 48TH ST. UN. 3044.
THE BONDED BUILDING CO. pays 6% on your lot, gives you plan services, financing 100% at standard prices. 11787 W. Western Ave. HI. 0334
GARAGES, $445 up, complete with floor. Shell of small house, $120. 812 W. 103RD ST. WILSON. AX. 2781.
SPECIALIZES new and second hand plumbing. 426 E. Slauson. AX 5094. Southern California Wrecking Co.
CARPENTER, all kinds remodeling and repairs a specialty. Estimates free. 1 or 2 jobs. Grady, HO. 6826.
HARRY T. MARSHALL
STORES, FLATS, APARTMENTS
BUILT AND FINANCED. RE. 3130.
RENT DATE
Apartments, stores built and financed. 240 N. Rimpau. OR. 1143.
WE BUILD AND FINANCE
4 ROOMS, $1450; FLATS, $4500
P. BEAVER CO. OR. 4405.
LOT owners, we finance 100% homes or income. PACIFIC BLDG. CO., 1201 Garfield Bldg. VA. 8630.
CARPENTER, remodeling dwellings, stores, offices, cabinet work, quick service by hour or contract. RO.3402
ALTA BUILDING CO. Established 1917. Phone HU. 1466. 611 Beach Bldg.
12 MONTHS to pay. Modernize your home. Frank Heaney. WH. 0478.
C. Wesley Taylor, s. 2 and rooms. 1700 E. 103RD. Jefferson 1000. Call
GET OUR LOW building prices. Pedrin Building Co. TU. 4388.
PAINTING, papering, old and new. Air. Hunt. Robertson 1000. Call

Drainboards etc. YO. 1517.
PAINTING, papering, tinting, cash or trade. Estimates free. 1517 E. 41ST. AD. 1000.
BUILD on your lot. Pay as rent. Agency, 421 H. W. Hellman Bldg. TU. 7882.
PLASTER patching, stucco repairing & coloring. Work guaranteed. Reasonable. Call evenings. WE. 2781.
PAINTING and decorating, cash or terms. Specialize old work. AX. 0781.
CARPENTRY, building all kinds, remodeling. Thomsen. RI. 8253.
CARPENTER, remodeling or new, best references. $5. VERMONT 5946.
BUILDING, cement work, references. Work guaranteed. Call Rogers, 1000 E. 103rd. Jefferson 1000.
CONTRACTOR wanted to build brick garage 22x33. Will give clear lot and $400 cash. VE. 2760.

Hardwood Floors —6-K
SANDING, bleaching, refinishing, waxing. Jos. L. Hunter. GR. 3710.
FLOORS machine sanded, cleaned, waxed. Hansler. Em. 7324. RO. 0923.

WANTED—HELP—
Male

Miscellaneous —10

Factory Representative
Is here to interview men who can develop into executives to take charge of their West Coast branches which will be opened up this fall. This is a young, growing, strong financial organization and if you are interested in getting in on the ground floor, see MR. RAMEY, 2161 VENICE BLVD. Not canvassing or real estate. Must have car and furnish unquestionable references.
MECHANICAL and oiler, crusher, $5 day. Camp blacksmith, $5 day. Concrete foreman (single), $6 day. Sheet metal helper, $2.50 day. Fence builder, $3.50 day. Best 20-30 tractor man, $3.90 day, found. Pheasant man, $20 month, found. Married rancher, $3 day, house. Married ranch foreman, $100 month, house. Man and wife, cook and waitress, $200 month. Black line operator, grinder, $3 day. Murray & Ready Employment Agency, 804 Towne ave.

M-E-N
(8) thoroughly reliable young men over 21 who drive car. (8-hour day.) Apply employment manager's office ready for instructions and work, 10 A.m. SHARP. (No others.)
848 S. Flower (Upstairs)

NOTICE
The Pacific Mutual Life (assets over $160,000,000) has the best sales policy on the market. "It pays 5 ways." Best to buy, best to sell, therefore the best seller. Life underwriters earn $200 to $800 monthly. See Mr. Arms, from 9 a.m. to 2 p.m. only, 322 Pacific Mutual Building, Sixth Street and Grand Avenue.

I WANT A
HE MAN
Who knows he can sell and is willing to prove it. I want a man between 30 and 50 and he must have an automobile. If you think you would like to talk to you before 12 Mr. Masterson, 621 S. Western.

MAN—REFINED
Must be ambitious and willing to learn our business methods; have good reference and mature judgment; to meet the public; personality more essential than experience. A fair salary to start if you qualify. Car necessary. See MR. WEAVER, between 9 and 11 a.m.
1928 WEST 7TH ST.

MEN
CHAIN OF STORES
Permanent sales jobs with our SOUTHERN CALIFORNIA GROUP STORES. Must be satisfied with $24 week to start. References required. Apply 9 a.m. sharp. No other times. SUITE 100, 816 S. Figueroa st.
$4.50 PER day while in training is offered 3 neat-appearing men in publicity department of large corporation. After training must be satisfied with $30-$35 week to start. This is not selling, is permanent and offers unlimited opportunities to men 1 hire. Mr. Lesman, 1701 S. Grand ave.

EXECUTIVE
Wanted, executive that is capable of commanding $6,000 a year. Will fill position of merit with large investment house. Experience and ability with proven record of performance essential. 317 Western Pacific Building, 1031 S. Broadway.
SUCCESS
Business is good. It is getting better. We are enlarging our offices. We can use the services of a man who is ambitious and has to make money. Experience not necessary but you must have a car. Salary to start if you qualify.
512 S. WESTERN AVE.
HIRING engineers, single, experienced, for work in mines and mills in Chile, South America; 2 year contract, transportation both ways and salary $250 month. Apply 9 a.m. Room 207, Pall Mall Bldg., 645 S. Hill st.
MAN to act as interview clerk in downtown branch of well known Los Angeles firm. This position is permanent and the opportunity given to man I hire. Good pay. Mr. Davis, 447 S. Broadway, Room 808.
MEN—Attractive organization will train 2 hard workers, who will follow instructions, as the above should be able to start at $35 per week. See Mr. Ringrose, 9-10 a.m. or 2-3 p.m., 309 E. Spring st., Room 420.
2 MEN for work in specialty department. Must live near Pasadena. Good pay with advancement for live man. Apply 1 to 2 Donald Parkinson 10 and 1 only. 307 Central Bldg., 301 N. Raymond, Pasadena.
SALESMEN-STUDENTS
Or those entering Colleges in fall. Publicity work; some travel. Special salary and tuition agreement. Room 405, 420 Spring st. 2 p.m.
MEN, (2) neat appearance, capable to meet the public. $25-$30 week start. No selling. Mr. Pasteur, 325 W. Washington, Suite 1, Smith and Slauson, Huntington Park.
5 NEAT appearing men for about six hours work each day. No selling or solicitation. Wires accepted. Room 401, 8504 Hollywood Blvd.
CRAFTSMEN, 30-35 years old. Steele Private family references. $150. Hummel Bros., 647 S. Towne ave.
YOUNG man wanted to learn the METER-BOTH (as class 10CA)

Store and Office —10-A
PRODUCTION cost accountant ...$200
Cost accountant, aviation ...$200
Credits, auto finance ...$150
Auditor, hotels ...$200
Correspondent-stenographer ...$150
Typist, clerks, general ...$100-$125
2 A. Commercial Service (Agy.)
307 Van Nuys Bldg., 7th and Spring.
ACCOUNTANT ...$200
TYPIST ...$100
GROCERY CLERK $20 to $30 week.
CONSOLIDATED AGENCIES, INC.
218 W. 7th St. (Agy.) Suite 322.
WANTED: STENOGRAPHER. Young man to qualify; genuine responsibility. State age, experience, phone number. Address M. box 565, Times Branch.
ALERT young man for show room. Must be experienced typist. Interview Mr. Davis, Kohler Co., 1150 S. Olive. Between 8 and 11 a.m. Saturday and Monday.
BOOKKEEPER, young ...$130
BOOKKEEPER, young ...$130
HADLEY SCHOOL OF EXECUTIVE ACCOUNTING, 328 W. Los Angeles.
MACHINE bookkeepers in demand. Our graduates get $1800 to $2400 a year; $1800 to start. MacKAY COLLEGES, 612 S. Figueroa and 2711 W. 6th.
MAN, good typist, state age, height and weight. Salary $25 week. Address box 414, Times Branch.
MACHINE accountants are making $2400 to $3600 a year. MacKAY COLLEGE OF ACCOUNTING, 612 S. Figueroa.
REMINGTON Rand, Imperial ...$150
Collins Agy., 1234 Loew's State Bldg.

Business Training Courses—10½-A
OUT OF WORK?
Nambo WAS unemployed 6 months. NOW HE HAS $200 per month. ASK ABOUT HIS SUCCESS
HADLEY SCHOOL OF EXECUTIVE ACCOUNTING, 328 W. Los Angeles.
Become A C.P.A.
Learn "Accountancy, the Profession That Pays," in spare time. Home Study. Learn our Salary Doubling Plan. Get free book, "Accountancy," La Salle Extension, 4358 S. Sterling.

Salesmen, Solicitors —10-B
MEN—
FACTORY
Fast selling, patented article. Want men for state representative. Must have car and good credentials. A money-maker that cannot be beat. Let's show you. There is no hard times. 117 S709 Santa Fe Avenue.
SECURITY SALESMAN who can sell an established dividend-paying security in a Real Estate Investment corporation with leads furnished, should see Mr. R. C. BLICKLEY, 809 SO. FIGUEROA.

SECURITY SALESMEN
HIGH CLASS 1SSUE. FULL CO-OPERATION. LEADS. OPPORTUNITY FOR REAL SALESMEN. APPLY ROOM 3116, 616 W. 5TH STREET.
A-1 Salesmen (2) Wanted
With pep and punch seeking a real position on road, should immediately see Sales Manager.
134 W. 4TH ST., ROOM 409.

Men For New Accounts
Permanent place for 3 steady reliable men. Active co-operation. See Mr. Straker before 11 a.m., 3711 WILSHIRE BLVD.
YOUNG men make $50 per week or more in commissions by selling memberships in our medical and hospital service plan; easy to sell. 232 CONSOLIDATED BLDG.
MEN—Have new racket. One call pays first $4 on a $13 deal. Can't be beaten. Call 1127, rm. 1, collection 30 sales a week easy. 7385 Beverly Blvd.
SALESMEN—If you are slipping out of the ads, then past thirty, come up. If you are a real hustling salesman we have a proposition for you. See Mr. Joseph, 833 S. Main, at 8 or before 10 a.m.
JUNIOR salesmen paid while learning; salary increasing with sales selling business girls. Give age, references. Address M. box 583, Times Branch.

WE NEED A FEW
GOOD SALESMEN
DU. 2275 FOR APPOINTMENT
SECURITY salesmen — If you want to earn $1000 a month fly with me. 714 Insurance Bldg., HOLLYWOOD.
FINANCIAL institution has opening for 2 good men. 617 R. W. Hellman Bldg., 4th and Spring.

WANTED—HELP—
Male

Salesmen, Solicitors —10-B
Thinking Men
Do you have to find a new customer every time you make a sale?
Are you getting a check each week on business sold last month and last year?
Are you building a clientele for the future that will keep you?
Are you willing to take a training course for three days and get paid for it?
Are you interested enough to see us and learn how to do this?
AND
Become A Success
Interviews at the following hours only
10 A.M. 11 A.M.
2 P.M. 8 P.M.
CALIFORNIA RESERVE BLDG.
606 S. Spring.
Second Floor.

Security Salesmen
We Can Talk
Your Language
BECAUSE WE HAVE BEEN SECURITY SALESMEN, THE DEAL WE HAVE NOW IS ON A MONTHLY DIVIDEND BASIS AND THE COMMISSION ARRANGEMENT FOR YOU IS RIGHT.
Hundreds of
SATISFIED CLIENTS HAVE BEEN WE CAN HANDLE SOME IN THE LAST FEW MONTHS. WE ARE SUPPORTING THIS DEAL WITH A
Big Mail Campaign
AND WE GET MORE LEADS FROM WE CAN HANDLE. COME IN AND TALK IT OVER—ROOM 724 BANK OF ITALY BUILDING—JOHN CRONAN AND GENE SWEENEY.

$50.00
FOR CORRECT SOLUTION OF M-E-N-E-Y
THINK!
TO THINK SUCCESS IS TO SUCCEED
POSITIONS
FOR 100 WHO WILL DO SOME
THINKING
THIS IS A GREAT SUCCESS
ARE ANY OF OUR MEN SIZE FOR YOURSELF
THIS BRANCH OF INDUSTRY
DOWNTOWN OFFICE
SUITE 311
W. P. STOREY
5TH & BROADWAY
PLANT 5400 HOLLYWOOD BLVD.
DAILY 9 A.M. TO 4 P.M.

Security Salesmen
Wanted, or men who have had similar experience. You must earn $100 per week and up right here for the next 3 to 5 years. Not a get-rich-quick scheme. Our product, a commodity sold on an investment plan that is as safe for the purchaser as a savings account in the bank in America, as well as paying better than 20% per annum right from the start. Company well established locally, as well as nationally. Best of references, both bank and business. Our record contains the proof of the past, present and future earnings and if you can't show you have done as well or anything at all. Don't waste any more of your time looking around but come here right now and get the "go-ahead" signal for hard times. 2214 Venice Blvd. Office open for interviews, no phone calls, no demands and no bunk! Open from 9 a.m. to 9 p.m. Out of town people, write.

SALESMEN
We require the services of several experienced salesmen. Only producers need call. Specialty proposition. Drawing account to those who qualify. Apply between noon and 2 p.m. ETHAN METCALF COMPANY
340 Byrne Building
Third and Broadway.
We have several openings in other California points. Mail inquiries from qualified applicants will receive attention.

TO MY FRIENDS AND ACQUAINTANCES
In The Selling Game
I HAVE FOUND A REAL DEAL—A DEAL SUPPORTED BY A BIG ADVERTISING AND MAIL CAMPAIGN—A DEAL ON WHICH SALESMEN ARE MAKING MONEY AND ON WHICH YOU CAN MAKE MONEY. COME AND SEE ME AT 724-25 BANK OF ITALY BUILDING.
Eugene E. Sweeney

SALESMEN—
Eastern office specialty manufacturer with well established California business with repeats has openings in Los Angeles, Pasadena, Glendale, Pasadena, Ventura, Santa Barbara, Orange, San Bernardino and San Diego counties. $225 minimum commissions weekly guaranteed for six weeks. Card index and other selling specialty experience helpful. Only written applications with phone number outlining experience will be considered. No personal interview may be arranged Thursday. Address The Box 71, Times Office.

Salesmen, Solicitors, etc.—
We have openings for four neat-appearing salesmen between ages 28-40 with or without insurance-selling experience who can quickly qualify for District Managers selling the Sterling Penny-a-Day policy. Immediate income with permanent future assured. Call or write
STERLING PENNY-A-DAY POLICY
1122 Ominonwealth Bldg.,
416 W. 8th St.
Los Angeles, Calif.

SALESMEN
Syndicate, participating trust, building and loan salesmen, will find this a most desirable connection. Excellent co-operation. Several leads. Morning and Saturday afternoon. 503 Wilshire Professional Bldg., 3875 Wilshire Blvd.

Salesmen and Beginners
For Los Angeles and vicinity. An independent business of your own without investment. Protected territories established. Complete
Real Silk Hosiery Mills
315 W. 9th St. Room 516
World's Largest Silk Hosiery Mills

Auto Salesman
Make $300 to $500 per month selling the new Chevrolet Six. Commissions paid on full factory price with our deliveries. Permanent position and four time raises per year. See Mr. Settle at 1225 S. 7th St.

Auto Salesman
3 energetic men to sell the most popular 6 on the market. Best location Los Angeles district. See Mr. Blake, 451 N. Roxbury Dr., Beverly Hills.
SALESMEN with accounting experience to call on business executives. Leads. Reliable firm. Excellent proposition. 628 Southwest Bldg., 136 S. Broadway.
SALESMEN—Oil royalties and spreads. Quick action. Good leads furnished. Liberal commissions. United Royalties, 615 Security Bldg.

WANTED—HELP—
Male

Salesmen, Solicitors —10-B
LEADS!
THE RANSOM
ENLARGED PROGRAM
IS UNDER WAY
More leads than we can handle—every salesperson busy, making contacts—selling. All Southern California is talking about the Ransom Gold "Name" Contest.
NOW WE NEED MORE
SALESMEN
Managers With Crews
JUNIOR SALESPEOPLE
Leads pouring in—advertising program—radio—peppy, enthusiastic program at the property.
Sell where selling is made easy—where the "prospect" worry is solved. Come in. See Ray PERSONNEL DIRECTOR. mornings.
J. B. RANSOM CORPORATION
139-141 West Fifth Street.

IMPORTANT NOTICE
National banking institution interested in large California company, will soon appoint representative in the following cities, Pomona, Riverside, Santa Monica, Bakersfield, Beaumont, San Bernardino, Brawley, Glendale, West Hollywood, Claremont, Corona, Covina. These positions will pay approximately $250 per month. Splendid opportunity for increase to men chosen. Applicants must over 25 years of age. Apply by letter, giving present or past connections and period of time you have lived in your city. Personal interview will be arranged. All replies strictly confidential.
PERSONNEL MANAGER
Address J. box 99, Times Office.

WANTED
SIX
Experienced Life or Accident and Health men. Must be active, intelligent men with best of references. High-grade leads furnished. Apply between 9 a.m. and 2 p.m.
LESLIE E. HUBBARD
Executive Vice-President
Suite 216, 714 South Hill.

SALESMEN AND DIVISION MANAGERS
The highest commission you have ever been paid. No matter what your present earnings may be, I'll convince you beyond any doubt that you can double and even do better than that—on my deal here. This is a real paying job and is shaping to sell in a hurry. Units are priced low enough for folks in most modest circumstances. Managers now with crews this is the surest and fastest big money on the Coast. It's selling, so come early and get on.
836 S. McGARRY STREET.

SALESMEN
Forest Lawn Memorial Park has a few sales positions open to mature men of character and ability. Applicants must have references to last through a short training period. Apply to Mr. Davis, 801 Hollingsworth Bldg., 8th & Hill, 9 to 4.

SECURITY SALESMEN EXPERIENCED
To sell seasoned security, 200% dividend just declared. Now paying 10% to the investor. Selling is an unusual opportunity to make big money. Apply suite 210 to 219 New Pantages Theater Bldg., 6233 Hollywood Blvd.

MANAGER
TO TAKE CHARGE OF
LEASING DEPARTMENT
EXCEPTIONAL OPPORTUNITY
R. W. HARPER INVESTMENT CO.
236 Paramount Bldg.
852 S. Hill

WANT live-wire real estate agent to sell 50 lots, ocean and highway property between here and San Diego. Can sell very low price, easy terms. Liberal commission. Could make $5000 to $7000 in 90 days.
FRANK R. HART
724 Van Nuys Bldg. TRinity 4821.

SALESMEN
Our present sales force is not large enough to take care of our prospects. A few ambitious young men can make good money and at the same time, real money. Apply 9 a.m. sharp, 1st floor, 1760 Wilmington Ave. Mr. Rice.

SECURITY SALESMEN
A REAL DEAL
SEE ROOM 1127
GOOD LEADS
ON DIVIDEND BASIS
615 SECURITY BLDG.

Business Training —11½-A
WE WANT GIRLS
BE INDEPENDENT. ENROLL in MARINELLO SCHOOL
Day and evening classes.
We place our graduates.
LOW TUITION RATE
PRICE GREATLY REDUCED
NATIONAL SCHOOL OF COSMETICIANS
2464 W. 7th. Fitzroy 2114
APARTMENT HOUSE MANAGEMENT
The California Training School offers you a small but thorough practical and proved training. Our Service Bureau always has calls for trained people. Let our satisfied graduates come in daily. 2711 W. 6th St. DU. 2134.
Millinery Taught
Day and evening classes.
2711 W. 6th st. DU. 2134.
SWEDISH massage instructions, modern, latest apartment house. Short, complete. Very reasonable. California Training School, 2711 W. 6th St.
PACIFIC Commercial College, 309 S. Hill, room 1, board 8:30 A.M. Day girls for all day offices, $27 month, and evening & day, $17 month. Board $25 A.M. Day, $20 month. Evening and coast reporting. Credit extended. MacKay Colleges, 612 S. Figueroa and 2711 W. 6th st.
LOOKING for work? Let us secure you a job while learning. BELL Shorthand! 3450 S. Figueroa. WE. 7029.
QUICK, intensive switchboard course, $75 for while learning. BELL Shorthand! 3450 S. Figueroa. WE. 7029.
COMPTOMETER, local tire ...$100
Remington Rand (2) country ...$110
Stenographer, carriage & furniture ...$125
Stenographer, experience ...$125
Stenographer-biller, paint ...$125
PACIFIC AUDIT & SYSTEM CO.
1201 Chester Bldg. (Agy.)
SHORTHAND, Diction, reporter and private teacher. Wilcox Bldg. 21st year.

Salesmen, Solicitors —11-B
Solicitors
FOR
Northwood
WITH
salary and commission and real co-operation. Here you will find one of the finest organizations now operating on a LIQUIDATION SALE with prices that make it easy to sell land doubly easy for you to interest anyone. A new project already proven as the big success of 1930.
See Me At Once
NINON HUDSON
3142 WILSHIRE BOULEVARD
ONE BLOCK EAST OF VERMONT

SALESLADIES AND DIVISION MANAGERS. I OFFER A HIGHLY FASCINATING AND TRULY BIG MONEY-MAKING OPPORTUNITY TO WOMEN EAGER TO EARN THE BIGGEST COMMISSIONS EVER PAID. UNITS ARE PRICED LOW AND ARE SHAPED TO SELL. FOLKS OF THE MOST MODEST MEANS. CALL EARLY FOR INTERVIEW AS ONLY A LIMITED NUMBER WILL BE SELECTED.
836 S. McGARRY STREET

LADY
Experienced in selling for novelty beach item. Excellent seller, good commission. 6305 Hollywood Blvd., room 211-212.
Interview mornings.
WONDERFUL new electrical appliance for live house-to-house canvassers. Liberal commissions. Apply Room 440 San Fernando Bldg. 4th and Main Sts.
EDUCATED women earn $100 to $500 a month spare or full time, city or country, anywhere. Permanent work. Miss Morgan, 338 S. Rampart.
EXPERIENCED saleswomen, must be in appearance with ability to sell. Call Monday between 4 and 5. 1417 W. 7th St.
LADY in sales department. Good pay. Steady work. 321 W. 3rd st., Room 421.
LADIES to

WANTED—SITUATIONS—Male

Farm and Garden —15-B

JAPANESE, capable gardener, drive car, wife help housework. City references. Address H. box 287, Times Office.

FLORAL & landscape gardener, good reference, fair wages asked. C. G. Smith, 333 Copa De Ora. CA. 8344.

MAN, married, wants place on ranch, care for private home, gardener. Address K. box 184, Times Office.

GARDENER, middle aged, California, references. Permanent full time position. TR. 1453.

GERMAN, California references, 2 days weekly, flowers. 1750 E. Jefferson.

JAPANESE gardener wants to care for garden by month. FI.1774, 6 p.m.

JAPANESE wants steady garden work. RANC. 2867 W. 10th St.

POULTRYMAN, experienced, capable. Address H. box 200, Times Office.

GARDEN work, any kind by expert gardener. H. BOOK. Fitzroy 1725.

GARDENER wants work, many years of experience. TH. 7776.

CARE poultry garden, lawn. 548 SUNSET DRIVE, WHITTIER.

House Servants, Caretakers—15-J

EXCELLENT COOK, VALET BUTLER. Most reliable educated Filipino. Highly recommended. Drives foreign and high-grade cars. P.O. box 2133, Los Angeles.

HANDY man, 40, single, plumbing, tinsmith, carpenter, paint, electrician. Any kind position anywhere. Address K. box 146, Times Office.

A-1 COOK and houseman, 3 years' experience, full charge. Filipino. Anywhere. References. MA. 4433. Room 137.

MARRIED man, 35, college education, handy around home and yard, some clerical, drive car or what have you. Address L. box 3, Times Office.

JAPANESE, middle-aged man, housework, gardener or janitor, hotel or apartment. EM. 4749. 1059 S. Harvard.

FILIPINO, experienced cook, driver or houseboy in private family. Room 25, MA. 4744. References.

EXPERIENCED cook, Chinese, drives auto. Address K. box 113, Times Office.

YOUNG Chinese wants private family housework. Address H. box 176, Times Office.

GOOD Japanese boy, house janitor, cook, kitchen help, garden work 50c hour. VA. 5079.

WATCHMAN, janitor, experienced, middle-aged, sober, reliable. Apt. 300, 734 S. Valencia.

JAPANESE chauffeur, gardener, wants work for private family. Address K. box 140, Times Office.

CHINESE student, schoolboy job in family. Good cook. Write Hui. 150 N. Los Angeles St.

JAPANESE young man wants few hours job after five. Call VA. 0421 after six.

A-1 COOK, houseman, excellent references, wages reasonable. Address K. box 206, Times Office.

YOUNG Chinese wants a position in private family, can do everything. Tom Wing; 767 N. Alameda.

CHINESE cook, active and reliable, position in private family. Phone MAdison 4323. Charlie Choung.

JAPANESE, good cook, best references. City or country $100 up. Address L. box 14, Times Office.

JAPANESE, fine cook, butler, valet; best reference; neat, willing, capable. Wish nice permanent place. MU.9836

EXPERIENCED Filipino chauffeur and houseman, can cook plain. 2 years last job. MA. 4454. Room 15.

MAN, good cook, butler, housework. Best reference, in or out of city. HU. 7320.

JAPANESE 1st class cook, position in family, long experience. References. 1118½ E. 10th St. TU. 5450.

JAPANESE, excellent cook and driver in family. Reference. Evenings MA. 3274.

EXPERIENCED Filipino schoolboy wants schoolboy job. Call EX 0615.

MAN will take care of ranch or home while owners are away. 1122 W. 2nd.

WINDOW cleaning, house cleaning. References. GR. 8705.

JAPANESE schoolboy wants work in family. Can drive. Tel. MA 4275.

SPANISH boy wants housebor, drive car. $60. Best reference. OR. 9413.

CHINESE family cook, city or country. City references. MU. 3649.

JAPANESE, good cook and gardener, wants work. 1263 W. 36th Place.

A-1 FILIPINO cook, chauffeur, house... city. Highly recommended. DU.1330.

A-1 colored chauffeur, butler, houseman, gardener, reference. HU. 2238-W

FILIPINO A-1 cook, chauffeur or butler. Call CRestview 4833.

FILIPINO A-1 cook, chauffeur, butler. CRest. 4833. Highly recommended.

YOUNG Japanese, schoolboy job, private family. WA. 3784 after 5.

MAN, white, caretaker, all around. Handy with tools. YOrk 6712.

YOUNG Japanese school boy wants position in small family. DR. 3098.

CHINESE chauffeur, houseman, janitor, cook, cafe family. MU. 3435.

JANITOR, mechanic, fine local references. J. Robertson, 100 S. Olive st.

CHAUFFEUR and cook or butler work. Local references. Phone HU. 7853-J.

JAPANESE student wants position in family. RO. 8475. Call after 6 p.m.

Painting, Decorating and Carpentering —15-K

PAINTING, TINTING, PAPERING. High-class guaranteed work, lowest prices. 20 years here. We deliver the goods. Exposition 7358.

PAINTING, papering. Rates on courts, apartments, small jobs. AX. 6349.

PAINTER needs work, no fair offer refused. Call YOrk 2160.

PAINTING, papering, tinting. Reasonable. Free estimates. FA. 4854.

A-1 PAINTER & DECORATOR. CONTRACT OR DAY. DR. 2711.

PAINTING, papering, decorating, work guaranteed. Lowest rates. YO. 8741.

PAPERHANGING & tinting, 25c a roll & up. RO. 0528 or DR. 4259.

CARPENTER, repairs, remodels, or new work. Day or job. AX. 2305.

IT pays to call Nelson. Old or new carpenter work. CA. 5860.

PAPERING, TINTING, PAINTING VERY REASONABLE. RO. 7929.

ALTERATIONS, etc. Get figures and advice. Expert carpenter. DR. 7361.

CARPENTER, reliable, A-1 finisher, jobbing, remodel, estimator. TR. 2271.

KITCHEN, $6; bath, $3. Papering 30c roll. Tint spraying $1 up. DR. 3829.

PAINTING, paperhanging, tinting. Cash or terms. WH. 3496.

PAINTER, paperhanging, urgent need work. No fair offer refused. AT.7979

CARPENTER, fast, $5 or contract. No job too small or big. RO. 0963.

PAINTER, young, inside or out, $6 per day or contract. CApitol 6369.

PAINTING, PAPERHANGING, DAY OR CONTRACT. FA. 2494.

PAPERHANGER, painter, all tools, $5 per day, wallpaper 10c roll. MU.2116

PAPER furnished, hung, $4 room up. Painting, tinting. Railey. DR. 8409.

Day Work —15-L

HOUSECLEANING, first class work, young WHITE American. Windows washed. KITCHENS, bathrooms cleaned. HARDWOOD floors polished, refinished. NOT A COMPANY. RE. 9637.

MARSHALL, NU-PAINT MAN. Windows washed, floor polished, kitchens, woodwork, cleaned like new. (Right price.) American, young, fast. Work today. JE. 8431.

A-1 CARPENTER wants day work or contract. Price very reasonable. AT. 9119.

GARDENING, house and window cleaning. White. 50 cents hour. Holland, MA. 5854.

STAR JAPANESE DAY WORK. Housecleaning, gardening, help, etc. Phone OL. 6804.

WINDOWS cleaned, 5c and 10c a side, hardwood floors polished. RE. 6097.

TREE wrecking, trimming and yard cleaning. Hauling. RO. 6278.

WINDOWS cleaned, 5c & 10c a side, hardwood floors polished. RE. 6097.

WANTED—SITUATIONS—Female

Miscellaneous —16

WOMAN cook, experienced all around, fountain or small place. References. WE. 8317, room 436.

PRACTICAL nurse, references, nursing care elderly people, companion. MA. 4363.

ACCURATE Spanish typing and translating; rates reasonable. Address K. box 78, Times Office.

P B X OPERATOR and typing only. Club, hotel or apartment house preferred. Call VErmont 3166.

RELIABLE colored woman wishes apartment-house or other work; steady. Morning preferred. AX. 4033.

APARTMENT-House manager, position wanted by refined, capable lady. Will prove ability. WA. 4576.

EDUCATED lady will tutor for room, board and small compensation. TH. 6251.

TRAINED nurse, can perform secretarial duties. Experienced driver. Day or hour. References. OR. 4058.

UNFURNISHED apartment wanted for care of apartment-house or court. East side preferred. Phone CH. 4340.

LADY wishes management of apartment. Eastern and local experience. LAfayette 6702.

MANAGER apartment house; widow. Local experience. Best references. REpublic 6894.

COMPANION or housekeeper for couple. Efficient and trustworthy. Call OR. 8184.

CHILDREN CARED FOR BY DAY. 25 CENTS HOUR. EM. 3088.

YOUNG colored girl wishes work in modiste shop, going errands. RE.6418

HOUSEKEEPER, hotel or apartment, refined, best references. HO. 7643.

GOVERNESS, take children to beach for day's outing. 9 to 5. GR. 4038.

WILL care for children, day or evening, my home or yours. OR. 9924.

CASHIER, quick, young, 4 years experience. References. JE. 1018.

FRENCH lady's maid or governess. Good references. CA. 7296.

FOR reliable help call Cosmopolitan Agency, 6404 Hollywood. GR. 4861.

APARTMENT-house manager, experienced, large clientele. DU. 3580.

NURSERY GOVERNESS—TUTOR. Broad experience and training, understands and loves children. References. For appointment call WYoming 6021.

HOUSEKEEPER, middle aged, unencumbered, will act as companion to elderly lady or semi-invalid. Drive car, take full charge. OL. 2093. Address L. box 78, Times Office.

TUTOR, companion or social secretary. Refined, well traveled, young lady, excellent education. Will go anywhere. References. Address L. box 592, Times Branch.

APT. HOUSE & HOTEL OWNERS—Take notice, for efficient managers, call Miss Hamilton, charge of Contact Dept. Co-operative Apt. & Hotel Assn., 821 W. 8th st. VA. 9778.

LADY will take charge of small apartment-house, exchange apartment and some salary, or assist. Address L. box 546, Times Branch.

REFINED lady, manage first-class apartment-house for salary and apartment. Best reference. Address L. box 10, Times Office.

MANAGEMENT of apartment house or bungalow court; experienced. Good apartment more considered than wages. AT. 6951.

APARTMENT-house manager of integrity, experienced, pleasing personality, ability to hold tenants. Address L. box 547, Times Branch.

FORMER teacher would like work as governess, child's nurse or companion. References. Address L. box 545, Times Branch.

GRADUATE nurse wishes nursing or as companion. Excellent references. Mrs. Blanche Jones. RE. 3258.

CHILDREN cared for by capable, intelligent woman. Best references. 35 cents per hour. WH. 6819.

CHILD'S nurse, refined, kind, dependable. Local reference. $60. TR. 5121, Room 432.

WOMAN, 35, competent, wishes apartment-house management. Address L. box 559, Times Branch.

HOSTESS or assistant in hotel, club, tea room or resort, 10 years experience. Address L. box 6, Times Office.

EASTERN lady wants care of apartment-house, nice district. Consider small salary. Permanent. RE. 6242.

POSITION as P.B.X. operator in club or hotel. Good references. Kenwood 634-W.

EXPERIENCED lady to manage apartment or court. References. UN. 8119.

EXPERIENCED driver wishes part-time driving. Call evenings. OR.0153

RELIABLE woman, any kind of work. 50c hour, carfare. AX. 5969.

APARTMENT house manager, 7 years' local experience. EX. 2452.

COMPETENT infant's nurse or nursery governess. Swiss. MA. 3897.

WILL care for child afternoons or evenings. Phone WA. 8144.

TUTORING, all grades, backward pupils. Correct English. Art. WA. 6190.

TYPING DONE AT HOME. THORN. DUnkirk 1380.

DAY work or general; dependable, serve dinners. References. LA. 4764.

YOUNG lady, private chauffeuress, local references. GArfield 3801.

PRACTICAL nurse, case with some housework. JE. 3489.

APARTMENT house manager, local experience, references. HO. 3959.

RELIABLE woman to care for children part or day work. HU. 8923.

MAID, something in Beverly Hills. MAdison 6516, Room 43.

RESPONSIBLE lady will care for children over 2 part time. RE. 6722.

Store and Office —16-A

EXPERIENCED general office work, intelligent handling of order and billing department and all correspondence pertaining thereto, have own comptometer for quick extension; good telephone personality and sales ability. Adaptable. Los Angeles reference. Salary $30 per week. Position to start June 1 or after. Will call for interview this week. Address J. box 129, Times Office.

BOOK-KEEPER, STENOGRAPHER, general office work, experienced manufacturing, insurance, loans. Good personality, capable taking full charge. Excellent references. UN. 8518.

SECRETARY, work half days, by young lady with car, have had local bank, legal and stock experience. $20 week salary. References. Phone TH. 2029.

EXPERIENCED stenographer desires temporary or vacation substitute work. Phone Douglas 2015-W or write F. box 1740, Times, Glendale.

SECRETARY, stenographer, legal, refined, efficient, willing to work. References. 158 So. Berendo, Apartment 201. WA. 0646.

ACCOUNTANT-bookkeeper, part time. Close and open books, financial statements and auditing. 6 years' experience. OR. 0845 or GL. 9801.

SECRETARY, correspondent, educated, refined, knowledge of bookkeeping; full charge of small office. Address M. box 488, Times Branch.

STENOGRAPHER, secretary. Long experience. Legal, general, moderate salary. Local references. DR. 1894.

YOUNG lady, position in doctor's office. Address M. box 534, Times Branch.

STENOGRAPHER, general office assistant, experienced, 28, used to small office. Miss Starr. AT. 6712.

SECRETARY-STENOGRAPHER, technical experience, energetic, intelligent, conscientious. GL. 9791.

BOOK-KEEPER, full charge, corporation books, local experience, executive ability. Best references. MO.11016

CAPABLE stenographer wishes responsible position, local experience. Address M. box 455, Times Branch.

ASSISTANT bookkeeper and stenographer, 3 years' local experience, reference. MISS REYNOLDS. GR. 5287.

REFINED business woman desires permanent connections with insurance company or bank. EX. 4447.

STENOGRAPHER, experienced, accurate, capable, good references. TH. 8990.

BOOKKEEPER, secretary, experienced. Will go anywhere. References. Address L. box 570, Times Branch.

A-1 stenographer, dictaphone and switchboard operator. Will work half days cheap. AX. 6909.

A-1 secretary, medical or commercial, good correspondent, accurate, thoroughly competent, loyal. WA. 6082.

LEGAL stenographer, temporary position, free, for local experience. RI. 4957.

BOOKKEEPER, stenographer, permanent, part-time. A-1 references. LA. 8833.

STENOGRAPHER & bookkeeper, executive ability, reference. TR. 5645, Room 512.

POSITION as timekeeper. Five years experience. Also use comptometer and adding machine. MUtual 1255.

TYPING, all kinds, by expert. Reasonable. Call, deliver. RO. 9577.

STENOGRAPHER, all kinds experience, local references. GA. 9201.

STENOGRAPHER, some bookkeeping, wants position. Beginner. TR. 8491.

EXPERIENCED STENOGRAPHER DESIRES POSITION. Ex. 0503.

STENOGRAPHER & typist, year office experience. Accept $16 week. WE.4925

PBX, typing, receptionist, sales experience, chauffeuress. EM. 8194.

STENOGRAPHER, efficient, dependable city or out. AT. 8551. MISS M.

BOOKKEEPER-typist, A-1 personality, experienced, wants position. TR.8491

CAPABLE bookkeeper-typist; middle-age, ½ days, $45 month. HE.6990.

STENOGRAPHER, efficient, dependable, City or out. AT. 8552. Miss M.

TYPIST-RECEPTIONIST will work ½ day. $6-$8 week. TR. 8491.

Nurses —16-C

TRAINED infant's and child's nurse, twelve years' experience. A-1 references. VA. 0121.

PRACTICAL NURSE. READY FOR DUTY. IN OR OUT OF CITY. REFERENCES. OL. 6659.

NURSE, kind, efficient, mild mental, chronic, aged, understands diet. A-1 reference. WA. 7619.

EXPERIENCED nurse, elderly or invalid lady, my home. RE. 9886.

GRADUATE nurse will take patients in her lovely home. Reasonable rates. 605 S. HARVARD. WA. 9525.

GRADUATE nurse, take care of invalid at home, willing to travel. Address K. box 89, Times Office.

PRACTICAL nurse for mother and baby returning from hospital. RE. 7282.

GRADUATE NURSE WILL TAKE CONVALESCENT OR ELDERLY LADY IN HER HOME. WA. 8184.

MIDDLE-aged experienced practical nurse, Christian Science preferred. WH. 8756.

CHILD nurse, special care to diet. FAber 4664.

UNDERGRADUATE. Any case. Days. Reasonable. Best reference. DR.5940

TRAINED nurse, English, experienced, 1, 2 children; references. DR. 6712.

PRACTICAL nurse, middle-aged, $20 week, doctor's reference. HO. 4302.

CHILD'S nurse, excellent references. OL. 8330.

PRACTICAL nurse, any case. Best of references. GRanite 8723.

KIND, experienced practical nurse, doctor's references. WA. 3512.

PRACTICAL nurse at liberty. Middle-aged, night or day. AT. 3930.

PRACTICAL nurse, any case, paralytic preferred. TR. 2244. Room 206-A.

IDEAL home for aged, afflicted. Good care and food. Reasonable. RO.3562.

MIDDLE-Aged, refined, undergraduate, best local M.D. reference. OR. 6038.

PRACTICAL nurse, hospital experience, references. RE. 3691.

PRACTICAL nurse, refined, references, any case. DR. 9175, apartment 8.

PRACTICAL nurse, any case, best of references. GR. 8723.

NURSE, UNDERGRADUATE, YOUNG AND EFFICIENT. CR. 4822.

Housekeepers, Domestics, Cooks—16-D

EXPERIENCED neat colored girl, work of any kind, mornings or half days. AT. 8741.

GIRL, EXPERIENCED HOUSEWORK, GOOD COOK. ATlantic 5759.

YOUNG woman, white, general housework, good plain cook. MUtual 3774.

HOUSEKEEPER, motherless home, widower. Care elderly couple. Cheerful disposition. Excellent cook, seamstress, hostess. Drive car. Full charge. Only a real home considered. Finest of references. Address K. box 191, Times Office.

REFINED, elderly, capable lady, housekeeper, permanent location. References. Address K. box 144, Times Office.

CULTURED lady, unincumbered, position in motherless home. Highest references. Address L. box 8, Times Office.

EXPERIENCED woman housekeeper, 35, for business couple or man with child over seven, in Los Angeles. MU. 7578.

2 GIRLS who have worked together. Position as cook and 2nd maid, $85 and $65. Have been one place 10 years. Best city references. TH. 3229.

2 GIRLS, one, cooking and downstairs, other upstairs girl. No objection children; city references. $75-$60. WH. 9261.

REFINED lady, pleasant personality. Best references. Keep house 1 or 2 adults. Address K. box 87, Times Office.

HOUSEKEEPER, apartment, court or home of 2 adults. Best references; capable and willing. 847 Santa Barbara ave.

EXPERIENCED and reliable girl wishes work three or more ½ days a week. Local references. RE. 6543.

MIDDLE-aged woman as housekeeper for adults; good home more than wages. TU. 9013.

FIRST-class cook, colored, wants part time work or day work, capable of handling parties. HU. 1834-J.

REFINED woman as housekeeper for gentleman's or motherless home, business couple. AX. 3769.

RELIABLE refined, middle aged, to keep house for small Christian family. No laundry. $50. Phone AT.0896.

NEAT colored girl for permanent work ½ or whole day. General housework. Stay nights. RO. 4171.

EXPERIENCED competent French nurse, governess, 2 years or older. Terrace 5171. Room 2. Pasadena.

REFINED lady, companion, read and sew well, willing to assist in home. Good cook. WEstmore 6760.

COLORED woman, work of any kind, day or ½ day. Go anywhere. HU. 6388-J.

WORK wanted by week in private family or apartment. Edith Smith, 1193 E. 48th st. AX. 4674.

RELIABLE, respectable woman, fine cook, housework. 1336 S. Berendo. WA. 1516.

COMPETENT maid in private family, 2nd work. First class references. Call EX. 5029.

YOUNG woman, housekeeper for employed or elderly couple; want good home. MA. 5977, apartment 70.

COMPETENT, educated woman wishes position as housekeeper in gentleman's home. REpublic 3366.

COMPETENT woman wants place as family housekeeper. Room 37, MU. 0529.

WORKING housekeeper, 39, take charge of hotel or apartment-house. Can cook. MA. 5296. Room 5.

EXPERIENCED neat colored, wants day work or ½ day by week. HU. 8528-W.

EXPERIENCED COLORED MAID, GENERAL HOUSEWORK, LAST PLACE 3 YEARS. HU. 1069-J.

COLORED woman, few hours more work week or day, good worker. AX. 1773.

COLORED girl wishes position, housework and care of children. Call in the morning. HUmbolt 7169-R.

HOUSEKEEPER, refined, unincumbered, good cook, in motherless or bachelor home. HO. 2674.

EXPERIENCED woman wishes work by day, week or month. A-1 references. Call AX. 1889.

EXPERIENCED, neat, colored maid, housework, ½ day or maid for elderly bachelor. WEstmore 8897.

COLORED, 3 years, 1 place, expert cook and housekeeper. Want job. HU 2561.

NEAT, reliable housekeeper, companion or semi-invalid, living alone. References. DRexel 5406.

REFINED, unincumbered middle-aged woman, housekeeper, motherless home, best references. MU. 5631.

MIDDLE aged woman wants work in small family, good cook. Phone Santa Monica 64608.

EXCELLENT cook, private family, general housework, with last employer 4 years. References. MO. 14061.

GENERAL housework or day work in or out of city. Good references. AT. 3851.

YOUNG woman attending business college wants work in home, room, board, school expense. VA. 3856. (Agy.)

GIRL, good plain cook, wants work in private family. Whole or half day. Home nights. AX. 8515.

OUR HELP MUST BE GOOD. Specialists in Domestic Help. AA1 Domestic Service Agy. FA. 4957.

EXPERIENCED white girl, cooking or second work references. GR. 1626.

ADVENTIST woman, colored, wants housework. Good cook. AT. 8321.

GOOD cook and houseworker. Reliable woman. No laundry. DU. 6535.

SETTLED, reliable housekeeper, A-1 reference, moderate wages. DU. 7319.

GIRL, experienced, wants ½-day work of any kind. Call AX. 7531.

GERMAN cook, housekeeper, home nights. $15 week. OL. 6176.

COLORED girl, plain cook, housework, care children or day work. LA. 2745.

WHITE girl, general housework, cooking, family adults. RE. 6537.

COLORED woman, general work, all or part time, by week. References. AX. 4404.

POSITION with old couple, $50. References. GA. 9230 after Sunday.

COLORED GIRL WANTS WORK BY DAY OR WEEK. AX. 1332.

RELIABLE middle-aged woman wants work. Good cook. AT. 7249.

RELIABLE colored girl wishes work by day or week. AXridge 6081.

COLORED girl, ½ day, cook, maid or nurse. AT. 5136. Willa Mae.

RELIABLE woman, ½ days. Good cook A-1 cleaner. References. RO. 3856.

JAPANESE woman, work by the week, from 9 a.m. daily. DR. 1372.

YOUNG white woman wants housework mornings. AL. 3549.

GIRL, 2nd maid work, experienced. Address H. box 248, Times Office.

WOMAN, elderly, wants housekeeping. Address L. box 2, Times Office.

COOK, dinner, 3 to 7 p.m. Call after 2:30 p.m. AT. 7090. References.

EXPERIENCED, colored, housework, ½ days mornings, $10 week. AT. 9175.

HOUSEKEEPER for adults, $25 month. Address K. box 110, Times Office.

COOK, housekeeper for employed couple or elderly people. MO. 17557.

WIDOW, mid-aged, good cook, best references. Small salary. VA. 1939.

MOTHER WITH BABY WISHES WORK HOME. MUtual 1307.

NEAT colored woman, excellent cook and housekeeper. HU. 5936.

JAPANESE girl wants work, private home. MAdison 4214.

LADY'S maid, French, sewing, teaching, city, country. EX. 8862. 10-12.

COLORED maid wants half-day work, morning preferred. AX. 2326.

EXPERIENCED Swedish cook, housekeeper. First-class home. DR. 3470.

EXPERIENCED girl wants cooking, housework; good cook. AX. 6660.

EXPERIENCED colored girl wants half or all day work. AX. 8647.

FINNISH girl wishes position in small family. $60 month. UN. 1948.

LADY for housekeeping in motherless home or on ranch. MA. 6197.

RESTAURANT, hotel, domestic, ranch and all help. MU. 6894. Service Agy.

SWEDISH splendid cook, reliable, capable full charge. References. AT.6108

GIRL, experienced housework, good cook. ATlantic 5759.

EXPERIENCED girl wants ½ or all day work. Good reference. HU.6639-J.

COLORED plain cook, housework, stay nights. AT. 6979 or AX. 7416.

WANTED—Housework and cooking, good reference. MAdison 5986.

COLORED girl, ½ or all day housework. AX. 6086. AX. 4630.

COLORED girl to assist with housework, all or ¼ day. HU. 8222-J.

EXPERIENCED colored girl wants work by day or week. HU. 4009-M.

WOMAN wants general work, 5 days week from 9 to 4. OR. 9924.

COLORED women, mother's helper, housework by day or week. DU. 1489.

SCANDINAVIAN girl, cooking and downstairs. City references. MU. 3883.

GIRL, colored, general housework, home nights. AX. 7401.

ELDERLY woman wants housekeeping. 244 E. 5th st., room 15. MA. 1996.

COLORED girl, ½ day or day work or cooking. Reference. HU. 2561.

GIRL, neat and reliable, second maid work. Kind to children. HU. 2687-M.

EXCELLENT colored cook, A-1 references. 1221 East 16th st. AT. 5617.

COLORED girl wants general housework. City references. HU. 8091-M.

NEAT colored girl, part time work, good references. HU. 4894.

A-1 colored girl, ½ day or bundle washing. References. AX. 4332.

HOUSEKEEPER for elderly man, unincumbered. Middle aged. MA. 4324.

EXPERIENCED girl desires cooking. Good references. AX. 1949.

GIRL wants 2nd maid work. Experienced. 1775 W. 36TH PLACE.

COOK and general housework, references; middle-aged. EX. 8105.

COOKING, serving. Have uniforms and A-1 references. MA. 4206.

HOUSEKEEPER, experienced, motherless home, hotel, apartment. GA.8076

UNDERGRADUATE NURSE, ANY CASE. CApitol 3493.

COLORED woman, housework by day or week. References. AXridge 4718.

RELIABLE lady wishes care of court apartment, small salary. EX. 9958.

COLORED, neat extraordinary cook & housekeeper, wants position. HU 2561

NEAT colored woman, excellent cook and housekeeper. HU. 5936.

WHY not call Colored Working Women's Club? A-1 help. HU. 6028.

HOUSEKEEPER for 1 or 2 people, good cook. City references. HU.4508

RELIABLE colored woman, small family, housework & cooking. HU.8943-W

NEAT colored girl, whole or part time, good clean cook. HU. 4327-W.

Herbinson's Agency

The home of better help. Male or female. Miss Brown, employment manager. 107-111 S. Rampart. WA. 5684.

CONSCIENTIOUS middle-aged lady desires housekeeping position in motherless home or employed couple. Good references. Address J. box 96, Times Office.

REFINED German woman, reliable, good cook, wants position as housekeeper in motherless Lutheran home, fond of children, $90. Address K. box 109, Times Office.

LADY attending evening school 3 evenings, exchange services home, $30 month. Address K. box 145, Times Office.

NEAT, middle-aged woman, good cook, housekeeper, wishes position, small family, best references. $60-$70. 646 W. 15TH.

YOUNG woman, refined, excellent cook, housekeeper, 1 or 2 adults, first-class home. Local experience. GR. 8886 Monday.

HOUSEKEEPER desires position, congenial lady, 38, unencumbered. References exchanged. Miss McKee. HU. 0374-W.

YOUNG white girl wishes place with adults. Good housekeeper and cook. Home nights or stay on place. $15 a week. TU. 2835.

SPANISH lady housekeeper for elderly man. Best references. 2051 W. 29th Pl. 6-8.

NEAT colored maid, apartment hotel, A-1 cook. Tea room, private family references. Good wages. LA. 7871.

COLORED woman wishes to work afternoon, 1 until 6 p.m. Phone LA. 3089.

CALL UNITY EMP. STUDIO, high-grade young experienced help. Male & female. 1932 W. 7th. DR. 0281.

REFINED lady, companion, reads and sews well, willing to aid in the home. WEstmore 6760.

COLORED girl wants position as general or personal maid. Stay nights or go home. EM. 1863 afternoons.

EXPERIENCED girl desires morning work by week, day work by hour. References. HU. 4476-R.

JAPANESE girl wants work as school girl in private family. Day, VA. 4645; night, RO. 7513.

A-1 cook, colored woman, wants work in private family, no objection to children. VA. 6298.

COLORED girl wants housework by week, home nights. Call from 9 until 5:30. AT. 0133.

FOR reliable cooks, maids, couples, child's nurses, call MU. 7368. We investigate references. Agency.

YOUNG mother with baby wishes position, housekeeper, secretary. Prefer motherless home. 1017 W. 48 st.

Dressmakers, Seamstresses—16-E

DRESSMAKING, REMODELING, your home, $4 day, I furnish portable. Phone North Hollywood 2337 mornings or after 6.

DESIGNER of rare ability, make or remodel furs, coats and dresses. Big saving. 4500 Russell. OL. 6320.

DRESSMAKER, shop experienced, coats, gowns, remodeling, drapery. Your home. $3.75 day. HU. 7099-R.

SMART gowns finished one day. A-1 designer. My home or yours. JE.1485

SMART gown finished in 1 day. A-1 designer. $4 day. HO. 0069.

IN home by day. Ensembles, graduation, formals, specialties. EX. 0132.

DRESSMAKER—Out by day. Expert. Quick. References. AT. 7867.

FEW new customers wanted by experienced designer. HO. 5692.

DRESSMAKING. Your home or mine. Guaranteed. Mrs. Madigan, CA. 8013.

Professions, Vocations —16-F

POSITION as Gregg shorthand teacher. Hold California teacher's diploma. Willing to take temporary position, also to leave city or State. Address K. box 143, Times Office.

LADY refinement and culture, college education, foreign travel, fine background, wishes to be companion elderly lady. RE.4887. 3824 BUDLONG

Day Work, Laundresses —16-L

EXPERT laundress, fine wearing apparel, all hand work; also flat work called and delivered. OX. 0517.

YOUNG Swedish woman, day work, wash, iron and clean; good, fast worker; best references. CH. 3233.

DEPENDABLE white woman wants day work, 35c an hour and car fare. WE. 7933.

WIDOW will do laundry, all kinds cleaning, day-contract, kitchens, woodwork a specialty. AT. 7982.

EXPERIENCED white laundress wants work Mondays and Tuesdays. 1021 W. 97TH ST. TH. 8511.

COLORED woman wants day work or all day, home nights. Phone AXridge 2771.

SWEDISH first-class laundress or cleaning. Phone CApitol 7906 evenings.

A-1 COLORED laundress. By day 40c hour, car fare. Good worker. AT. 7046.

WOMAN—Competent, white, wants day work, washing, ironing, clean. MO. 10394.

SCANDINAVIAN, young, wants laundry and cleaning by the day. A-1 ironer. RI. 3731.

RELIABLE Scotch woman, any kind of day work, cleaning, laundry, good references. PL. 3312 evenings.

COLORED woman highly recommended, wishes day work Wed. or Fri. $3 day and fare. RO. 3851 Monday.

EXPERIENCED white laundress. Will call for and deliver. OX. 8262.

WHITE woman, work by hour, clean, reliable, competent. RI. 2611.

LAUNDRESS on fine work, 1 or 2 days A-1 references. MO. 10279.

JAPANESE woman, housework and laundry by day. OL.4303 after 6 p.m.

LAUNDRESS, reliable, bundles to do home. Reasonable. RO. 2285.

COMPETENT white woman wishes day work, references. MU. 2097.

EXPERIENCED lady, day or ½ day work by week. HUmbolt 0662-R.

HOUSECLEANING by day or hour, or care for children. AT. 6305.

RELIABLE, experienced white laundress wishes work by day. CH. 4115.

DAY work, $2.50 and car fare. White. Experienced, reliable. HU. 4972-J.

YOUNG colored girl wants work whole or half days. AX. 3377.

EXPERIENCED colored laundress or laundry by day. HU. 4266-J.

FIRST-class laundress and cleaning by day. Phone CHicago 6060.

A GERMAN woman wants work by day or week. AX. 1342.

DAY work, 35 cents hour. Experienced with children. AT. 8972.

A CHRISTIAN woman wants work by ½ or whole day. OL. 5728.

ELDERLY colored, wants work, any kind. HUmbolt 3848-W.

LAUNDRESS, white, wants work, take home. AT. 0903. 1048 W. Washington

RELIABLE woman, housework, cleaning, laundry. References. DU. 0226.

NEAT colored girl, fast worker, want ½ or all day work. HU. 5936.

NEAT colored, general apartment or day's work. AX. 3793.

COLORED woman, day work or apartment; mother's helper. JE. 7347.

COLORED, housecleaning, laundress. A-1 ironer, city references. LA.5148.

DAY or laundry work; capable young German woman, 50c hour. MA. 3439

DAY work wanted by experienced colored girl. HU. 6310-R.

1ST class colored woman wants ½ or whole day each week. HU. 5452-R.

EXPERIENCED colored woman, laundry, cleaning. References. AT. 5187.

GIRL wants 3 half days a week. 9 a.m.-2 p.m. HUmbolt 5264-J.

LAUNDRESS—Work called for and delivered. JEfferson 7080.

½ day work or bundles to take home. A-1 with silks. EX. 1724.

LAUNDRESS, reliable, wants bundles to do home. Reasonable. RO 2285.

WANTED—SITUATIONS—Male and Female —17

WHITE couple, cook, houseman, butler or caretakers for country estate, good reliable people, man can do garden work, handy all around. Address K. box 94, Times Office.

COUPLE, middle-aged German, as caretaker, housekeeper, etc., in or out of city. Albert Conrad, 625 W. 84TH ST.

COUPLE, cook, caretaker, private home city or beach. $60 month, found. Address K. box 14, Times Office.

GERMAN couple, very good cook and butler, housework, no driving, best reference. Call WE. 4645, Apt. 4.

MAN, wife, refined, hotel and apartment experience; will go out of city. Rose. 733 Coronado. DR. 4700.

ANXIOUS to place my white couple before closing my home, cook, chauffeur, butler. GL. 2023.

YOUNG white couple wish place with adults. Wife good cook, man as driver and all around man. TU.2835.

MAN and wife, white, excellent cook, housekeeper, A-1 butler or chauffeur. Good local references. EX.0670

EXPERIENCED couple to manager bungalow court or apartment. References. RO. 1795.

SPECIALIZE in couples. Excellent Holland, English, Swedish and German couples. AA1 Domestic Agy. FA 4957

EXPERIENCED colored chauffeur & cook wants work, private family. AX. 5507.

SCOTCH couple, experienced chef and stewardess on Cunard liners. Position private, club or resort. CA. 4442

INTELLIGENT couple needs work, refined surroundings. YO. 8571.

COLORED couple, cook, chauffeur, butler. A-1. RI. 2943.

EXPERIENCED Japanese couple, cook and maid, small family. MU. 6129.

WOMAN, apartment-house manager, local experience. DR. 9725. Apt. 103

MAN, wife, colored, experienced; apartment housework. AX. 6862.

WANTED—To Rent

Miscellaneous —18

RESPONSIBLE middle-aged gentleman wants moderate-priced apartment-bungalow or cottage with bath. Address K. box 173, Times Office.

WANT listings, Hollywood, Wilshire and Beverly Hills. We get results. Have clients waiting. OL. 1168.

ROOM, 2 meals, $30-$35, private home desired by 3 young refined business men, walking distance of Times. Address H. box 197, Times Office.

REFINED lady wants board, room with refined Parisian family to learn French. Address G. box 37, Times Office.

GENTLEMAN wants room and board (optional) with refined Jewish family, Wilshire. Address M. box 553, Times Branch.

YOUNG professional woman wants modern, well furnished apartment over garage. Address K. box 90, Times Office.

BUSINESS man, room and garage, private family, low rent, references. Address H. box 109, Times Office.

UNFURNISHED modern 3-bedroom bungalow, west of La Brea, south of Wilshire. MISS FOLEY. WY. 1156.

NICE room for yard work, reliable man. Address M. box 494, Times Branch.

WANTED to rent chicken ranch on shares or will buy stock on terms. Address K. box 28, Times Office.

CARE for bedfast invalid (lady) in private home. Address K. box 128, Times Office.

WANTED to rent, garage for 1 car near 9th and Hobart. DR. 3169.

TO LET—ROOMS—Furnished, Etc.

Furnished —19-A

$35, LARGE UPPER sunny bachelor apt., facing street, shower bath, separate entrance, garage optional. ½ block N. of Wilshire or cars. 150 N. SWALL DR., Beverly Hills.

$3, $4 and $5, beautiful front, disappearing bed. Continuous hot water. Free phone. 10 minutes to Broadway. "N" car, between 8th and 9th. 818 GOLDEN AVE.

ATTRACTIVE sunny front room in refined home of adults, close to bus and car line, garage optional. 575 North Arden Blvd. HE. 6475.

$2.75 EACH. Fireside Lodge, to young men employed; lovely outside rooms, twin beds, Wilshire district, real home; free parking. WA. 9112.

$24, YOUNG girl, college bred, employed, will share apartment with congenial business girl. NO. 7314.

ARTISTIC room, kitchen privileges, piano, trees, swings, real home. Also single. 717 S. Burlington. EX. 9286.

$4-$5, REFINED home, singles, doubles, twin beds, sleeping porch, piano, billiards. 953 Menlo. DR. 6444.

AIRY rooms, near bath, private home. 1 or 2 business men, garage. 4226 Virginia ave., near Myra.

YOUNG lady wants business girl to share attractive home. Reasonable. References required. WY. 4154.

ROOM and connecting sleeping porch, hot & cold water, near bath. $25. 818 W. ADAMS. WE. 9361.

$4, LOVELY sunny front room. Wilshire home, private lavatory, garage. S car. 218 S. Normandie. EX. 8103.

LOVELY front room to refined business woman. Christian Scientist preferred. 1218 Magnolia. EX. 1845.

$3.50 WEEK. Delightful, adjoining bath; for 1 or 2. Private home. "3" car line. 2010 W. 42nd St. VE. 3014.

LOVELY room for gentleman, private bath, garage. Windsor Blvd. Phone HE. 5546.

$20 room, sleeping porch, adjoining bath, private home. 1146 S. Kenmore.

ROOM with couple, upper duplex, breakfast optional. 8347 W. 4th st. CR. 7580.

ELEGANTLY furnished room, garage, private family. 123½ N. Edgemont. WA. 9644.

$15-$20, corner upstairs room, sleeping porch, 8 windows, breakfast optional, garage. Like home. 119 N. Hobart.

WILSHIRE-Vermont, fine quiet homelike room for discriminating man. 625 S. VIRGIL. DU. 8394.

$4.50, BRIGHT, airy room, S. red car. Near Santa Monica and Western. Gentleman. 5706 Lexington ave.

$20, LOVELY 2nd-story CORNER ROOM PRIVATE HOME; H car; MEALS OPTIONAL. 636 N. Mariposa

$4 WEEK. Large sunny room, adjoining bath, separate entrance, private home, garage. 6564 4TH AVE.

$4.50, ATTRACTIVE front room in beautiful private home. Suitable for 2. Garage. UN. 1521. 1818 W. 50th St.

2 NICELY furnished connecting rooms, suitable 1, 2 or 3 persons. H car. 731 N. Ardmore.

LARGE, sunny room, private home, garage optional. 836 S. ALVARADO.

LOVELY room, bath, shower and garage. $5. 1263 W. Adams. RE. 6765.

CHARMING large bedroom with alcove and adjoining bath. EX. 6296.

$5 week. Wilshire district. Private bath, shower, sun porch. 2958 W. 7th.

$3 LOVELY room, Wilshire home. R car. 450 S. Van Ness. WA. 4813.

$6 WEEK. Front room with private bath. Garden Hotel. 1316 Wilshire.

NICE ROOM with or without use of piano. 2443 S. ST. ANDREWS.

FRONT room, bath, phone, garage. 2151 W. 27TH ST. RO. 9706.

$4 WEEK. Private entrance. Free park. Gentleman. L car. 1039 S. Kingsley.

FINE room, gentlemen, 3 car lines. 734 S. New Hampshire.

Unfurnished Rooms —19-G

Studios, $10 Month Up

With or without private bath and bedroom. Chamber of Arts. West Adams at Hoover. AT. 9947.

Hotel Rooms —19-H

HOTEL CARLTON

529 S. FIGUEROA STREET

Adjoining the Jonathan Club, absolutely fireproof. A beautiful lobby, facing the street. Have decided to sell 23 rooms, all with bath, at an exceedingly low rate per week to permanents. Don't fail to inspect them immediately.

HOTEL BARBARA

WEST SIXTH AT WESTLAKE AVE. Adjacent to park. Cosy sleeping rooms with bath, $7, $8 week. "PIG'N WHISTLE CAFE"

HOTEL PARKWAY

S. Coronado st. at 7th. $1 day up. With bath $1.50 up. Specially low rates week or month. DU. 1174.

$1 Day—El Rey Hotel

$4-$10 week. New 10-story fireproof. 511 E. 6th St. MA. 1561.

$25 THE SAHARA $25

Richly furnished maid service. Free auto park. 1020 S. Kingsley. L car.

$1 Day Heart City $5 Week

100 modern rooms. 24 hour service. Victoria. 7th & Hope.

$6 week. Outside rooms. Lovely garden

New Hotel Grauman

Homey lobby. 675 N. Kenmore OL.2191

Elk Hotel, 947 W. 6th

$1 day, $5 week up. Downtown, out of noise. Sunny, new, steam.

$9-$10 Week, New Traymore

100% baths. 3206 W. 8. N car. DU 7201

MORGAN Hotel, 629 W. 6th st. Downtown, homelike. $1 day up. Weekly rates.

75C day, $3.50 week up. Nadeau Hotel, downtown. Lobby. 105 S. Spring.

Housekeeping Rooms —19-K

$5, 2 ROOMS. Overstuffed furniture. Private entrance. Free lights, gas, phone, auto park, garage optional. 3 doors from good market. Sleeping rooms, $3. P car on Broadway. 1235 S. NORMANDIE.

FRONT room, large kitchenette. Hot and cold water, $6. Front room next bath, $4.50. Sleeping, $4. 711 Garland Ave. VA. 6463. H. R. S car.

$3, $3.50, $4—PLEASANT rooms, apartments, hot water, parking. Walking distance. Adults. 1137 W. 1st St.

$4, $5.50, LIGHT apartment, parking, phone, walking distance. 1407 W. 10th st.

$3.50 SINGLE apartment, 2nd floor, garage. M and J cars. 395 W. 23rd.

$4 WEEK. Kitchenette, everything furnished, parking. 1851 W. 22ND ST.

$2.50-$3. Front rooms, everything furnished. 1067 Byram. W. 11. AT.6704

$4 up. Housekeeping & apartments, all included, parking. 1530 W. 20TH.

$4 UP. Everything furnished, free phone, parking. 1016 S. Westlake.

50c DAY, $3.50 week, everything furnished, 2 parkings. 115 N. OLIVE.

$3-$4 ROOMS, kitchenette home, parlor, hot water. 707 W. 18. AT. 8078.

$22.50, weekly rates, room, kitchen, bath, close in. 1247 W. 8 st. DR.3842

TO LET—ROOMS—And Board —19½

GARLAND HOTEL, 726 S. Garland. H. R. S cars. TR. 3528. $10-$16 week. Unusually good food. Homelike; showers, music. Walking distance.

945 S. WESTLAKE AVE. Attractive single and double, adjoining bath, excellent meals, beautiful surroundings, garage.

$35—SOUTHERN PINES—$45. Lovely rooms, twin beds, running water, 3 baths, dancing, radio, bridge. 643 S. NEW HAMPSHIRE. EX. 8153.

REAL HOME for young business people, single and double rooms, twin beds, adjoining bath. $45 up, music, bridge. 622 S. HOBART. WA. 6686.

EXCLUSIVE Wilshire guest home; large front room with board, music, cards. 980 Menlo. DU. 9063.

$8, LARGE double front room, private bath, good meals, parking, phone. 627 S. WESTMORELAND.

HAVE vacancy in my home, suitable 1 or 2, excellent table, lovely location. 265 S. SERRANO. WA. 8093. S car.

$45-$50. Attractive vacancies, young people, music, bridge, best meals. 722 S. St. Andrews Pl. WA. 7684.

SHARING ROOM IN LOVELY HOME FOR LADY. IDEAL TABLE. NEAR AMBASSADOR HOTEL. DR. 8698.

$45 MONTH. Good home for elderly lady. 923 N. Heliotrope. MO. 14433.

$10. LOVELY home, running water; good meals. 1917 Ocean View.

NURSE has pleasant sunny room, bath adjoining. $50. Phone UN 9414.

$10. 731 S. NEW HAMPSHIRE. $10. CLUB FOR BUSINESS PEOPLE.

NICE room, private home, best meals, garage. 327 N. Ave. 52. GA. 3405.

HOLLYWOOD

An excellent residence has a few vacancies for younger refined people who enjoy good foods, music, bridge, dancing, tennis, riding, beach swimming, gymnasium, etc. Good social and business contacts for strangers in Hollywood. Rates $45 per month up. Also weekly. 6107 Franklin. GL. 4812.

BARKER HOTEL, $11 to $30 week. A choice of just what you want. Real home atmosphere with hotel service. An ideal place to live. Near Westlake Park. Perfectly beautiful view. 2000 Miramar. "D" car.

PRACTICAL nurse will care for elderly person or convalescent, healthful location, beautiful surroundings, splendid meals, individual care. Phone GA. 4951.

OPEN TO YOUNG PEOPLE, SOCIAL CONTACT, DANCING AND CARDS. WALKING DISTANCE. $8 WEEKLY, 2 IN A ROOM. MU. 0712. 670 S. BIXEL.

VACANCY, young business men, best district. $10.50 up. 628 S. Ardmore.

502 S. HARVARD. Vacancy for business girl in corner room. WA. 3169.

SUNNY rooms, home cooking, business people. 628 S. ARDMORE.

ATTRACTIVE room, board, garage. H car. OL.7725. 316 N. New Hampshire

PRIVATE HOME, LIBRARY, GRAND piano, excellent food. 1017 Elden ave

Rooms, Board for Children—19½-B

NURSE'S private home for the business woman or couple, with children, diet watched. 15 minutes from Broadway. Reasonable rate. EX. 7385

WORKING couple, 5-room cottage, furnished, 2 bedrooms, $40. Care 1-2 school children. DU. 7319.

EXPERT care small children. Room parent. 1021 Grandview. EX. 2411.

2030 W. 28TH. Nice home for parents, 1 or 2 children. References. RO.1421

$1 DAY, refined children. Wilshire home. Room parent. EX. 8103.

BOARD 1 or 2 children, room for parents, reasonable. RO. 8335.

TO LET—APARTMENTS—Furnished

Miscellaneous —21

SPECIAL SUMMER RATES

CHATEAU LA MARTINE

Newest & Smartest IN Los Angeles

NORMANDIE AT WILSHIRE

24 HOUR SWITCHBOARD SERVICE

PHYLENNA PALMER, MANAGER.

JACKSON APTS.

115 N. JACKSON, GLENDALE. Beautifully furnished singles, $40. Doubles, $60 and up.

$40-$45 SINGLES, $60-$65 DOUBLES. New apts., smart and luxurious, close in, near Brand Boulevard. 314 E. CHESTNUT ST., GLENDALE

$30—SINGLES—DOUBLES—$40. Summer rates. Brick building. Large lobby. Service. Close in, near Westlake Park. 631 S. BONNIE BRAE

$40, HILLSDEL APT., 448 S. Lake. New single, Frigidaire, extras, at Westlake Park. H. R. D cars.

$30—433 S. Hope—$35

Large, cool. 1 block Biltmore.

$25-$35 UP. Single, double, block Westlake Park. 310 S. Alvarado. D car.

WILSHIRE'S finest doubles, maid, extras. 250 S. Coronado. DU. 7544.

$6-$7 WEEK, clean, cosy apartments, close in, parking. 1303 Santee st.

$30, MODERN single, overstuffed, parking. Close in. 1212 W. 11TH. L car.

$30, SINGLES. 1222 W. 8TH. $32.50. Doubles, overstuffed, close in.

BEAUTIFUL furnished new sunny corner double. 1253 W. 39th st. UN.7505

West and Northwest 21-A

JUST OPENED

EL MIRASOL

251 So. Mariposa

Los Angeles' most beautiful and distinctively individual apartments. Your choice of French provincial, Colonial or Italian. Singles, Doubles and unusual Bachelors, with Frigidaire. Garage. Nothing like this in Los Angeles.

CLOVER ARMS APTS.

353 S. CLOVERDALE. OR. 2778. 2 BLOCKS WEST OF LA BREA

SUMMER RATES $55 UP. New, beautifully furnished double apartments, real bedroom with twin or double beds, electric refrigeration, gas, lights, phone & maid service included. Wilshire district. Car and bus service.

1332 S. HOPE

Beautiful new fireproof 6-story apartment home, downtown, convenient, with finest appointments. None better anywhere. Electric refrigeration, superior service, no extras. Save time, money, nerves, enjoy short walk to office, shop, show. Live close in. More time for rest, recreation. Rent very moderate. Call and see today. WE. 7777.

LE-CHATEAU

520 S. SERRANO. R CAR. EX.7961. Beautiful new corner double home. Environment unusual in arrangement. Immense living room, dining room, iron gates, beamed ceiling, fireplace. French windows. Oriental rugs. Italian carved furniture.

THE CASSANDRA

435 S. Alexandria. R-S car. Large, luxuriously furnished, triples and doubles. Ambassador district.

719 HELIOTROPE DR.

$35-$40. Those nice RUTHERFORD APTS. On the most beautiful street in Los Angeles. So near that busy business center & H car. Modern electric refrigeration included.

DEARBORN HALL APTS

425 S. DETROIT, NEAR WILSHIRE. Single-double. Tile bath, stall shower, cedar closets, maid service. Beautiful. None better in Wilshire-La Brea district. Wilshire bus. R car.

THE TRAYMORE

323 S. RAMPART BOULEVARD. Singles, doubles. All modern conveniences. Private park. Reasonable rates. 3-minute car and bus.

BONNIE LEE APTS.

Singles, $50; doubles, $70; Frigidaire, steam heat, 24-hour switchboard, extras included. 840 S. HOBART. FI. 2181.

EL PASEO APTS.

WILSHIRE DISTRICT. Singles, $45 up; doubles, $75 up. Strictly modern, maid service. 735 S. ST. ANDREWS PLACE.

Natalina Arms Apt. Hotel

1833 W. 5th, corner Bonnie Brae. New single, double, bachelor. Frigidaire. Sunshine. Weekly rates.

BELL-MANN APTS.

833 South Fedora, ½ block Ambassador. Spacious double apartment homes. Attractive summer rates.

COMFORT and LUXURY

Looking for the last word in new Spanish singles? Then see 232 Reeves Dr., Beverly Hills, off Wilshire Blvd.

$65, NEW DOUBLES

Beverly Palm, Frigidaire, maid, extras included. Steam heat. 348 N. Palm Dr., Beverly Hills. CR. 7169.

$50 Hawthorne Apts. $70

Singles, doubles, extras included, near Ambassador. 727 S. Mariposa.

VILLA MARIA

Large rooms, closets, frigidaire. 633 S. Berendo. R car.

$30 Margot Apts. $40

Hotel rooms, single, refrigeration. 1616 INGRAHAM ST. EX. 6883.

MERIDIAN APTS.

Singles, doubles, new, ultra-modern. 4433 W. 4th at Wilton. R car.

BEAUTIFUL 4 rooms, furnished or unfurnished, 2 bedrooms, electric refrigeration. Exclusive neighborhood. 620 SOUTH ARDMORE. EX. 2576.

WILSHIRE MANOR, 654 S. Detroit. Near Wilshire and La Brea. New beautiful modern bachelors, Singles, Doubles, $45, $65 to $110.

$40—NEW BUILDING, FRIGIDAIRE. Showers, dinettes, light, gas, weekly service, parking free. Klora Apts., 437 S. Hartford. C-D cars.

$37.50 SINGLES $40

The Florentine. Attractive outside apartments. Near cars. 1897 W. Adams

WEST WILSHIRE APTS.

$35 Singles, Frigidaire, lights, gas, parking. 1021 S. Parkview. L car.

$37.50. New building. FRIGIDAIRE. Showers, dinettes, light, gas, weekly service. Parking free. Alverstone Apts. 443 S. Hartford. C-D cars.

$55—NEW BUILDING, FRIGIDAIRE. Showers, dinettes, light, gas, weekly service. Parking free. Mulvey Apts. 441 S. Hartford. C-D cars.

Wilshire Place Apartments

2892 WEST SEVENTH STREET. Singles, doubles. Refrigeration.

$45, DOUBLE, extra bed, sunny. St. James Park No. 40, block west of Figueroa, north of Adams. AT. 0368.

STUDIO WITH APARTMENT. $50. 1755 W. ADAMS. EM. 9280.

$30, 2 rooms, nicely furnished. Garage. Adults. 1524 W. 29th St. RE. 5286.

STOP! LOOK! LISTEN! VALUES—COMFORT

Excellent transportation. Largest, sunny, airy single apartments, perfect arrangement; dinettes, complete equipment with twin beds, showers, electric refrigeration and furnishings you'll enjoy. Weekly rates $12.50.

$45 Canterbury Apts.

100 N. NEW HAMPSHIRE. WA. 9233

$45 HAMPTON APTS.

310 N. ARDMORE. NO. 4235.

LOS FELIZ APTS.

4604 LOS FELIZ BLVD. MO. 17378.

"LA SEGOVIA"

WILSHIRE'S MOST EXCLUSIVE AND ULTRA MODERN APT. SUBTERRANEAN GARAGE. SERVICE DE LUXE. SINGLES, 3 AND 4-ROOM APTS. NOW AVAILABLE

849 S. Gramercy Dr.

MRS. L. W. REITZ, MGR.

FENWAY HALL

621 S. GRAMERCY PLACE

½ BLOCK NORTH OF WILSHIRE. OPEN JANUARY 22

SPACIOUS DOUBLES

TWIN BEDS, STALL SHOWERS. REAL HOME ATMOSPHERE

MRS. IDA G. CHAMBERLIN, MGR.

EX. 5262

Live Close-In AT THE LEVINGSTON MANOR

Near Westlake Park.

$45. EVERYTHING INCLUDED. New and modern. TAKE R OR H CAR.

425 South Grandview

PHONE DUnkirk 3561.

NEW CHARLOU APTS.

Walking Distance

Large singles and doubles, twin beds, quiet and refined. Reasonable rates. 821 GREEN AVE. at 8th st. Between Valencia and Union.

GRAMERCY MANOR

Latest in every detail. 2, 3, 5-room apartments. For those desiring the BEST at reasonable rates. In a residential district. A real home. Free garage. 1327 S Gramercy Pl.

$45 Single Double $62.50

BEAUTIFULLY FURNISHED. REFRIGERATION. OFF 1ST STREET NEAR VERMONT. BARCLAY ARMS. 112 SO. WESTMORELAND AVE.

MARIPOSA ARMS

$50.00 to $90.00

Refinement & homelike atmosphere. No wild parties tolerated. 241 S. MARIPOSA. "S" CAR.

4-Room Master Suite

IN THE BEAUTIFUL NEW ARLINGTON MANOR

22x22 living room. Real dining room. Refrigeration. Dishwasher. 2000 S. Arlington. EM. 9496.

National Hoover, Apts.

$40 and Up

Singles and Doubles. Beautifully Furnished. OL. 9337. 904 N. HOOVER

ASTOR ARMS APTS.

Wilshire's most beautiful and exclusive fireproof singles and doubles, subterranean garage, steam heat, Frigidaire, 24-hour P.B.X. service. 801 S. GRAMERCY DR.

El Patio Apartments

114 South New Hampshire

Beautifully furnished double apartments, bedroom, dinette, sun bath, booths on roof. Refined atmosphere.

RIGHT DOWNTOWN

Beacon Arms Apts.

DR. 9718. 918 SO. BEACON ST. West of Figueroa, near 9th.

$40 The Aldershot $50

Singles, clean & quiet, homelike surroundings. Frigidaire. All extras included except phone. S car and Beverly bus. 125 N. NORMANDIE.

DEAUVILLE ARMS

923 SOUTH IROLO. EX. 0125. JUST OPENED. Luxuriously furnished steam heat, moderately priced doubles, singles and bachelors.

$35 Up Spencer Arms

We are making special rates to permanents, beautiful singles, Frigidaire, service. 149 S. ALVARADO. D car.

CONLEY MANOR. De Luxe doubles just opened, luxuriously furnished by Barker's, $65 to $80. Maid service. Frigidaire, garage. 742 S. Spaulding, ½ block south of Wilshire. WY. 5804.

CHEVY CHASE APARTMENTS. FINE LOCATION. Rates reasonable. WEEKLY JANITOR SERVICE. 1427 ACACIA. Take C or D CAR. Phone DRexel 7312.

717 S. CARONDELET

$55 singles, $85 doubles, attractively furnished. Frigidaire. Extras included. Wilshire-Westlake district.

$35 Edgehill Apts. $45

3 rooms, furnished or unfurnished, modern. Frigidaire. 4017 W. 28th. EM. 9743.

MARIPOSA LODGE

Unique apts., real bedroom, gardens, miniature golf, refrigeration, service. $55 up. 1014½ N. Mariposa.

$45—SINGLES—$55

Completely modern, twin beds, one double, $70. Garage, $5. STACKO APARTMENTS. 2500 S. HOBART.

JUST OPENED

Singles, doubles, beautifully furnished. Reasonable. 120 N. Swall Dr. at Wilshire. Beverly Hills. CR. 9652.

$41 ARTABAN $41

Singles, overstuffed, lights, gas, phone, electric refrigeration, janitor service included. 511 S. Rampart.

WILSHIRE DISTRICT

3 large clean rooms, lights, gas, phone & maid service included. $55. 3807 W. 6TH ST. CORNER HOBART

$30 LOLA APTS. $50

Singles and doubles, large lobby, parking. N-L cars. 2622 San Marino

BEVERLY Hills, beautiful bachelors, singles & doubles, maid service, electric refrigeration. $30 to $65. Extras included. OX. 2894.

3-ROOM APARTMENTS, overstuffed, shower, garage, near "C" car. $30 to $35. 309 N. Lafayette Park Pl. DR. 5791.

WILL give 3-room furnished apartment to woman for attending 3 other apartments. Address K. box 243, Times Office.

BECK INN APTS., downtown, steam heat, clean, extras included, refined home. Reasonable. 942 7TH PL., ½ block S. 7th, corner Francisco.

SUMMER RATES, SINGLES-DOUBLES

SHELDRAKE APTS.

Free phone. 511 S. Oxford. EX.3458.

CHATEAU LAURIER

4353 W. 5TH ST.

$35, HOMELIKE APARTMENTS. $50. New. Large, airy. Frigidaire, extras. 2920 Kenwood, near Normandie.

$30 UP. LA SUNSHINE APTS. Newly furnished, tile bath, shower. 2657 Budlong.

$30 Large Singles $35

Overstuffed. 629 S. Burlington Ave.

$35—New Juanita—$40

Ultra-modern singles. 1052 W. 20th.

$20-$25, 2 and 3-room apartments. Newly decorated home, piano, garage. W. red car. 1714 S. Ardmore.

$32.50 UP—Frigidaire, overstuffed, tile bath, shower, nook, extras included. ¼ block Figueroa. 643 W. 30TH ST.

CHOICE FRONT APARTMENT just off Wilshire. Reduced rental, garage. 617 S. WESTMORELAND AVE.

BUSINESS GIRL wants girl to share bachelor apartment, Wilshire district. Phone DU. 0316 after 6:30 p.m.

LARGE singles, $47.50 up; everything included except laundry. 145 S. Elm Dr., Beverly Hills.

NEW SUNNY 3 ROOMS. $62.50. Includes daily maid service. Frigidaire. 1352 S. Dunsmuir. WH. 9291.

$40—3 rooms, real bedroom, 2 beds. H car. MO. 13574. 619 N. Kenmore.

$20 UP. 2, 3, 4 rooms, new, modern apts. 462½ Custer. 8 blocks City Hall.

4 ROOMS, $35. 675 S. CORONADO. OR. 7618.

SINGLES, $40, $45; doubles, $60. Frigidaire, shower. 1117 S. Norton. L car

$25 UP. Bungalow and bachelor apartments. All extras. 4215 NORMAL.

$27.50, $30. Sunny singles, all extras. R. H cars, bus. 528 S. RAMPART.

GIRL, share lovely double with girl, reasonable. TU. 5379. WA. 2096.

BEVERLY HILLS, new singles, doubles. 121 N. SWALL DR., near Wilshire.

$5 WEEK. Ladies only, cosy singles with kitchenettes. 645 N. Heliotrope.

BEAUTIFUL STUDIO APARTMENTS. Summer rates. 3339 W. 8th. FI.0768

$5-$6, Cosy, clean, overstuffed. Rooms $2.50 and $3. 216 N. BEAUDRY.

$35, CHARLES APT. Single, minimum gas, light, ice. 1246 N. Berendo.

$80, Large double apartment, unequaled; service, etc. 343 S. DETROIT.

$40 UP. SINGLES and doubles. Frigidaire. 2946 W. 14TH ST., off Western

$25 TO $35. YULE APTS. Heat, overstuffed, elevator, lobby. 1243 W. 6th.

NEW modern furnished doubles, garages, extras. 437 N. Sycamore ave.

LAURIE APTS., 1233 ELDEN. Doubles $40, Triple $55. WA. 5187.

Hollywood —21-B

THE HASONIA

"MAKES LEAVING DIFFICULT" CLASS A

Remember this is not merely an apartment, it is a real home where you will find a lovely roof garden, rose garden with swings, tennis court, garage, awnings, 24-hour switchboard service, steam heat, sound and fireproof. Doubles & one 4-room front corner suite available. 5640 FRANKLIN AVE. HO. 1161. ELENA HIXSON, Manager.

FOR those who demand refined, beautiful and unusual surroundings. WE OFFER

SOMERSET APT. $65 UP

IN HOLLYWOOD. 24-HOUR SERVICE. UNEXCELLED BACHELOR APTS. FREE LIGHTS, GAS, GARAGE, PRIVATE PARK, SUN BATH BOOTHS ON ROOF. 6075 FRANKLIN AVE. HE. 4161.

CASTLE ARGYLE

EVERY CONVENIENCE OFFERED. Unusually large single apartments with twin beds. 5-room suites with 3 baths. 1919 N. ARGYLE. HO. 3143. MRS. BLANCHE BRYSON, Mgr.

Casa Feliz Apartments

1841 N. ALEXANDRIA AVE. New house. 30 apartments, several good vacancies. Inspection invited. Good management. Electric refrigeration. Doubles $80. Singles $50, bachelors $40. Snappy furniture, gas, light & linen included. OLympia 5940.

$50 THE NEW VALVERIA [illegible]

1845 N. GRAMERCY PL.

2 blocks W. of Western, between Franklin and Hollywood Boulevard. Large modern singles, extras included. Frigidaire and service. Comfort, freedom, happiness. LIVE IN BEAUTIFUL HOLLYWOOD.

$65 UP WORTH $100

1002 N. Mariposa Ave.

KENSINGTON GARDENS. Ultra modern 4-room semi-suite apartment, built around a beautiful garden. PRIVATE ENTRANCE. Weekly or daily maid service. Phone OLympia 7714.

6 ROOMS, 2 BATHS

With Lincoln Coupe

And maid service. My elegantly furnished apartment, garage, 3 or 4 months to responsible party. Near north Warner's Hollywood Theater. GL. 8411.

CASSIL ARMS

All outside rooms, bright, sunny, elegantly furnished. Between Hollywood and Sunset Boulevards, heart of Hollywood. Near theaters and market. 1329 Cassil Pl. 1 block south Hollywood Blvd. and Cherokee. HE.4384.

Hollywood Kensington

CLASS A BUILDING WITH GARAGE. Conveniently located between Hollywood Boulevard and Franklin. Modern furnishings by Barker Bros. Singles and doubles. Mrs. Lindsey, Manager. 1835 N. Kingsley. HO.9914.

LA FONTAINE

Very desirable sunny 5-room unit, marvelous view of mountains & entire city. Elevator service direct to garage. OR. 5018. Call 1285-G N. CRESCENT HEIGHTS BLVD.

La BELLE TOUR

6200 FRANKLIN AVENUE. Triples—Doubles—Singles. French furnishings. $125 to $400. Including daily maid. 24-hour switchboard and garage service.

$35 Up. Best Value in City

LODGE ARMS

1831 N. NEW HAMPSHIRE. Gas, lights, Frigidaire included. Large singles. Lovely location.

NOW OPENING

Edgemont Manor Apts.

Most complete Bachelors, Singles, Doubles and Suites. Garage service. 1724 N. EDGEMONT. OL. 2941.

NIRVANA APTS.

Spacious singles and doubles. Twin beds, large dinettes. Real homes. 24-hour service. 1775 Orange Dr., near Franklin.

Blackburn Apartments

24-hour switchboard and maid service, soft water. Frigidaire. Singles, Doubles with 2 baths. 1805 N. Wilcox at Yucca. GR.1211.

EL CAPITAN APTS.

5757 FRANKLIN AVE. GR. 9497. Spacious doubles, attractively furnished. All extras included.

JUST OPENED

ROWEN BECK APTS. Spacious doubles, Electric Refrigeration. 6116 ELEANOR, near VINE.

$35 UP FRIGIDAIRE

Attractive singles, extras included. Service. 5482 Marathon St. HO. 8779.

$45 Dorcas Apartments

320 No. Ardmore Ave. Frigidaire. Modern.

DOR ELAINE APTS.

$35 to $75, bachelor, single, double. Frigidaire. 1516 N. NORMANDIE.

$30—NEW furnished apts., including gas, light, water. Out Hollywood [illegible] 15 minutes City Hall. Brick bldg. 2202½ Sunset Blvd.

$35, ROMAINE APTS. $40. Large sunny corner. Refrigeration. Near 3 cars. 1000 N. SERRANO.

THE TRIANON

1250 N. SERRANO AVE.

$35 UP. Nicely furnished apartment, including garage, select street. 1319 Laurel ave.

3 AIRY large sunny rooms, [illegible] light, garage. Transportation. 1341 N. ORANGE GROVE AVE.

THE ST. FRANCIS

5533 Hollywood Blvd. HO. 7131.

NEW—Reasonable, homelike. Well located 3 rooms, Frigidaire, 4 exposures. 1131 LODI PL. HE. 3836.

AMOR ARMS, 1750 Orchid, heart of Hollywood. Singles, doubles and bachelors. Summer rates. HO. 7477.

$30, 3 rooms, $38. Gas and lights. [illegible] 5800 Hollywood Blvd. HO. 6816.

SINGLES, also unfurnished. Frigidaire. Bus, car service. MO. 16118.

$55-$60. Beautiful doubles, Frigidaire. Near Los Feliz Blvd. 4428 Price St.

BEAUTIFUL singles and doubles. 324 MONROE ST. Western ave. car.

$40—BEAUTIFUL singles, near [illegible] bus. 1423 N. MARTEL. GL. [illegible]

South and Southwest —21-B

NEW PHILOW MANOR

$40 UP. Brand new pillow arm [illegible] Sleepy Hollow overstuffed, electric refrigeration, showers, linen, laundered, maid service, parking space. F car or Figueroa bus. [illegible]

$30 UP. DOLLCLARE APARTMENTS. UNDER NEW MANAGEMENT. Singles, doubles, bachelors, near Exposition Park and university. Free parking. U and V cars. 3800 S. VERMONT.

$45 AND $30. 4 or 2 rooms, artistic building; trees, birds, flowers, all day sun; all night lights; private balconies, separate entrance. Real home. Garage $3. Adults. 714 W. 47TH ST.

$45—ALINE APTS. New. Frigidaire. Artistically furnished. Most beautiful street in city. 1051 BROWNING BLVD., near Santa Barbara. Vermont, Manual Arts. E-M-U-V cars.

$25 up. Lilly Apartments. 102 W. [illegible] st. Singles and doubles, overstuffed, automatic hot water, single rooms, $4 week up. O. M. H car. RO. [illegible]

$35—FRONT single, overstuffed, lights, gas, garage. Tile. F. U cars. [illegible] 14th.

SUNNY double-single, dinette, shower, refrigeration service. 4 cars, bus. Reasonable. 3901 S. Hobart.

$35, $32.50, FRONT corner apartment, overstuffed. 1030 W. 58TH ST.

2-ROOM apartment, bath. 2 beds. Parking space. 129 W. 37th Place.

LADY will share home with responsible woman. UN. 3050 Sun. or after [illegible]

LARGE singles, overstuffed, shower, Frigidaire. 1241 W. Santa Barbara.

East and Southeast —21-C

$37.50. COMPLETELY furnished single, shower. 664 E. Adams at San Pedro.

$25 Double, cleanly furnished, including gas, lights. 230 E. 31ST ST.

North and Northeast —21-F

DOUBLE front, beautiful view. Overstuffed, twin beds, 1 block North of Sycamore Grove. 4933 ECHO ST.

TO LET—APARTMENTS—Unfurnished —22

Fenmore Apartments

1525 N. VAN NESS. HO. 8041. Singles $60. $135 Doubles. Ultra modern. Hotel Service. Near Warner Brothers Studios.

Rochelle Apartments

427 S. Mariposa. EX. 1691. Singles $55. $125 doubles. Just opened, exceptionally [illegible] with all latest conveniences.

3 ROOMS, new, electric refrigeration, garage. Call 326 N. Sweetzer, 1 block south of Melrose. Also 4-room, new, West Beverly Hills. Ultra modern. $80. Call at 400 N. Oakhurst. Phone EM. 6117.

6-ROOM upper apartment, large, modern, 2 bedrooms, wall heater, tile bath and shower. Frigidaire. [illegible] 2254 Silver Ridge ave., end of Glendale car line, 1 block west of Allesandro at. OL. 8621.

3 AND 4 ROOMS. $35 UP. Electrically equipped. 640 N. Beachwood Dr., between Melrose and Beverly. HO. [illegible]

BEAUTIFUL large 3-room, Frigidaire, unit heat, garage. S.W. exposure. $50. 437 N. Sycamore. WY. [illegible]

CLEAN, AIRY, SUNNY SINGLE, close in. $30. 820 S. Burlington.

$30. UPPER single, corner, unfurnished. 4702 S. Hoover. M and F cars.

TO LET—FLATS—
Unfurnished

Hollywood —23-W

5-ROOM new Spanish lower, unit heat, Frigidaire, garage, Los Feliz district. 4402 Clarissa ave.

5 Large rooms and garage, near Western and Santa Monica Blvds. Adults. 5534 Sierra Vista ave.

5-ROOM sunny $50; breakfast nook. Garage. 5115 Marathon. OL. 3024.

5 modern rooms, Frigidaire, $55. 4428 PRICE ST. Near Los Feliz Blvd.

4 ROOMS, extra bed, newly decorated, shower. 1427½ N. New Hampshire.

4-ROOM, tile, extra bed, garage. 1009 N. New Hampshire. MO. 14074.

4-ROOM—CLEAN, AIRY, $35. 5213 FOUNTAIN AVE. GR. 2554.

5-ROOM upper, $40, all conveniences. 6120 Glen Oak off Beachwood.

2 UPPER, 4-room, tile features, nook, extra bed. $45. 4436½ Prospect Ave.

CALIFORNIA'S finest single entrance brick flat building. English design, stone trimmed. If you can afford the best see these beautiful flats. 3 master bedrooms, 3 baths. 7655 Hollywood Blvd. GL. 5056.

ARTISTIC 4-room flat, attractive surroundings, garage. $40. 1353 Formosa. MO. 10544.

$35—5-room upper, garage included. Hollywood car. 5104 Franklin, corner of Normandie.

South and Southwest —23-B

5-ROOM modern, $35. White stucco lower, sunny duplex, built-in features; newly decorated, garage. Water and gardener paid. 49th near Hoover. No. 828. See MRS. BUTLER. VE. 2908.

3-ROOM modern, beautifully decorated, garage. 906½ W. 37th Pl. RI. 4981.

5-ROOM upper, only $30, unusual; fresh, clean. See owner, 977 W. Vernon at Vermont. HE. 4896.

4 LARGE sunny rooms, upper duplex, 2 bedrooms, breakfast room, hardwood floors. 210 W. 43RD PLACE.

4-ROOM, new, tile features, $40. Adults. Car, bus. 601 W. 56th St. PL. 2381.

4-ROOM sunny lower, tile sink, bath, extra bed, garage, M, F & E cars. Near U.S.C. 837 W. 41st st. UN. 2872.

4 ROOMS, like new, shower, heaters, garage. 4509½ S. Normandie.

4 ROOMS, range, electric washer included. $35. 3982 Brighton Ave.

$40—4-ROOM cheerful duplex. $40. Extra bed, garage. 836 W. 41st.

East and Southeast —23-C

4 ROOMS, $35, tile bath and kitchen. Newly decorated. Adults. Inquire 443½ Euclid Ave. Phone CH. 0960.

North and Northeast —23-F

5 ROOMS, $45. New, tile sink, bath, shower, garage. Adults. 2922 W. Ave. 35.

5 ROOMS, garage, high ground, $35. 6221 Hillandale Drive, Annandale Boulevard.

4-ROOM new Spanish, Frigidaire. 655 W. Glen Oak, Glendale.

TO LET—HOUSES—
Furnished

West and Northwest —24-A

17-ROOM FURNISHED HOUSE, WITH 18 PAYING GUESTS. FOR RENT OR SALE OR WOULD TAKE PARTNER IN DINING-ROOM. 670 S. BIXEL. MU. 0712.

11-ROOM, 4-bath, chauffeur's quarters, billiard room, beautiful furnishings, large grounds ..$400

10-room, 3-bath, grand piano, near Third Street School $200

6-room, 2-bath, Chinese rugs, gardener paid, Orange Drive $150

Sunday 10 to 2, Mrs. Meyer

The Henry de Roulet Co.

Wilshire at Western. DU. 4400.

11-ROOM 4-bath, Hancock Park $600

920 Ridgeley, 8 room, 2 bath. $150

9-room, 3 bath, 3 months... $135

DU. 3300. Mrs. Wood

LAACK & WILLIAMS

3759 Wilshire Blvd., near Western.

11-ROOM, partly furnished or unfurnished. 219 S. Normandie. $100. Income $200; can increase to $450 month. Full particulars. WA. 2413.

10-ROOM lovely estate, Bel Air, 4-bath, landscaped grounds $500

9-room, 3-bath, Marlboro $200

8-room, 3-bath, Wilshire $135

5-room flat, new furniture $125

MISS RUSH

CHELEW & HOIT

3841 Wilshire Blvd. DRexel 4286.

10 ROOMS beautifully appointed, lease at $400 or sacrifice for quick sale.

LA BONTE & RANSOM

OL. 2161. 132 N. LARCHMONT. OPEN SUNDAY.

10 ROOMS, attractively furnished in Wilshire district. For further information, WA. 0511, Sunday between 9 and 12 a.m.

10 ROOMS, 4 bedrooms, 2 sleeping porches, double garage $110

HOWARD & HOWARD. DU. 1845.

5 ROOMS, furnished. Double garage. 1420 Arapahoe street. WA. 4436.

10 ROOMS, BEVERLY HILLS, 5 bedrooms, 3½ baths, $375. OX. 6666.

9 Rooms, nicely furnished, Chinese rugs, grand piano, furnace, double garage, high location, fine yard; fruit trees, gardener and water furnished; year lease basis. 120 N. CATALINA. 3 blocks west of Vermont.

8-ROOM, 2-story, 5-bedroom, 4 baths, large patio, beautiful garden. $350. 7 rooms Spanish bungalow, very nice. $125. MRS. CALDWELL. $346 Wilshire. OX. 7181.

6-ROOM Dutch colonial house, attractively furnished, 3 bedrooms, 2 baths, maid's room, bath, sun porch. $250. 716 S. Manhattan Pl. FI. 0344.

8 ROOMS, 4 bedrooms. My home for rent, furnished complete for comfort. Grand piano, radio. 426 S. Hobart. EM. 4121 or TU. 6853.

6-ROOM, beautifully furnished home. Double garage. Grounds taken care of. Reasonable rent. HO. 2087.

7 ROOMS, magnificent furniture, 3 bedrooms, Baby grand and radio. Lease $250. 1321 N. Beverly Dr. WH. 9255.

5 ROOMS, A REAL HOME, LOVELY GARDEN, 3 BEDROOMS, 2 BATHS. $225. 276 S. WINDSOR. OR. 4100.

8 ROOMS, $70, 3 baths, 4 bedrooms. Adams district. GR. 8706. RO. 6330.

8-ROOM gorgeous Beverly Hills home north of Santa Monica Blvd. Oriental rugs, Chinese garden, etc. Seldom a home like this for rent. Miss Hall. OX. 6188.

6 ROOMS beautifully furnished Spanish bungalow, studio living room, real fireplace, unit heat, electric refrigeration, patio. Phone CR. 7414 after 1 p.m.

7-ROOM modern, attractively furnished, baby grand and General Electric refrigeration, 3 bedrooms, 2 baths, garage. 107 N. Kingsley Dr. EX. 6332.

7-ROOM attractive Wilshire, 3 bedrooms, 2 garages, lease $130. 642 MULLEN.

7-ROOM furnished bungalow $135

8-room 2-story unfurnished $150

After Sun. Mrs. Van Ryper. OX. 8501

7 ROOMS, charmingly furnished, Hancock Park, double garage. WY. 5275.

7 ROOMS, attractive home, 3 bedrooms, 2 baths. 8217 Blackburn. OR. 1824.

7-ROOM, owner's home, piano, yard, garage. 503 N. Oxford. HO. 6570.

7-ROOM, real fireplace, piano. $100. Mrs. Sanders. WY. 2177.

7 ROOMS, artistic, 3 bedrooms, 2 baths, north of Los Feliz. OL. 4220.

7-ROOM bungalow, 3 bedrooms. H car. 4365 MELROSE AVE.

7-ROOM beautiful home, 3 bedrooms. $110. 8349 Blackburn. CR. 7246.

6 LARGE room bungalow, complete, overstuffed, twin beds, flowers and lawn cared for, double garage. $135 high-class district. 2404 9TH AVE. between Washington and Adams. EM. 4572. EM. 8097.

6-ROOM beautifully furnished bungalow in Beverly Hills. Grand piano, oriental rugs. Adults. Reference. $125. OX. 7277. 144 N. Hamel Dr.

6 ROOMS, completely furnished, garage, close in, reasonable. Near C and H cars. 248 N. Coronado St.

6 COZY rooms, 3 bedrooms. Overstuffed. $45. 1451 W. 23rd Pl. RE. 8332.

6-ROOM, nicely furnished, piano, double garage. $75. 1485 Wenzel Dr. OL. 1841.

6 ROOMS, English-Normandy. 5875 Carolus Dr., Hollywood. $100. HE. 7793. FA. 4361.

6 ROOMS, Beverly Hills, completely furnished, lower duplex, 2 garages. Owner. 246 N. Almont Dr.

6-ROOM upper sunny duplex. $80. 2 bedrooms, block W car. 2050 S. Harcourt. Phone WH. 8908.

6-ROOM, Beverly Hills, grand piano, lovely sun porch, yard, maid's room, bath. $140. 119 N. Elm Dr. CR. 7069.

6 ROOMS and bath, Frigidaire, furnace heat, garage, adults. $150. 6703 Country Club Dr. WH. 9081.

6-ROOM house, furnished or unfurnished. OL. 7872. 316 N. Commonwealth.

6 ROOMS, sleeping porch, double garage. 927 S. GRAMERCY DR.

6-ROOM hillside home, ideal location. 6229 Lookout Mountain Rd. GL. 2720.

6 ROOMS, piano, overstuffed, adults. $45. 2510 W. 15TH ST.

6-ROOM, 3 bedrooms, apartment or room, best appointments. DR. 6049.

6-ROOM Spanish, near Pico-Robertson. $75. 1522 Shenandoah. GR. 2820.

6-ROOM owner's lovely 3-bedroom home, twin beds. 458 S. Orange Dr.

6 ROOMS, 3 BEDROOMS

Beautifully furnished. RE. 6662.

6-ROOM, $30, 4-room $27.50. 1 block car and school. 2244 CLIFFORD.

6-ROOM, 3 bedrooms, complete, good location. 823 N. Ridgewood. GR. 2543.

5-ROOM stucco $60. Nicely furnished, fine condition. 2815 3rd Ave. 2 garages. WH. 3573.

5-ROOM stucco bungalow; newly decorated; overstuffed, extra bed. Block W car. Adults. 2031 6TH AVE.

5 ROOMS, new, complete, baby grand, Frigidaire, unit heat, garage. 927½ S. Orange Grove. WH. 4605.

5-ROOM modern duplex, electric refrigeration. Close in. Good neighborhood. 2808 BRIGHTON AVE.

5 ROOMS, CHARMING home. $85. Electric refrigerator. 4426 Oakwood Ave.

5-ROOM new chalet. Hardwood floors, garage. L car. $30. 1042 Dewey Ave.

5 ROOMS, artistic, baby grand, unit heat, garage. 137 S. Berendo.

TO LET—HOUSES—
Furnished

West and Northwest —24-A

5-ROOM bungalow, orientals, beautiful furniture, West Hollywood. $100. Mr. Hermer. ORegon 1241.

5 ROOMS, garage. Take children. 1189 Queen Ann, near Los Angeles High.

5-ROOM, $50. Mohair, garage, adults. 710 N. Lafayette Park Pl. DU. 7062.

5-ROOM, sleeping porch, large yard, fruit, view. $45. Close in. OL. 8446.

5 LARGE rooms, overstuffed. Garage. $40. 1823½ Magnolia ave. AT. 6266.

5-room house, costly furnished, garage, adults preferred. 1408 W. 22nd st.

5 AND 4-room bungalow, near schools. 1700 S. Bronson. WH. 6910.

4 BEAUTIFUL rooms, twin beds, extra bed, piano, oriental rugs; garage. Wonderful W. Adams Terrace. Adults. $65. Owner. 3951 W. 28th st. RE. 8977.

4 ROOMS, extra bed, overstuffed, garage, $40. 2531 Elsinore between Benton Way and Coronado. One block north of Sunset. Adults.

4 ROOMS, nook, extra bed, overstuffed, electric refrigeration. $65. 1274 S. SYCAMORE AVE.

4-ROOM ½ double, $50, comfortable home, suitable couple and child, fine location. 4723 Elmwood. HE. 0775.

4-ROOM in double, nicely furnished. $25. 326 N. Mountain View ave. C car to Alvarado, 1 block east.

4 ROOMS, garage, piano, overstuffed furniture, large yard, West Adams car. $45. 2244 W. 27th st.

4 BEAUTIFUL rooms, extra bed, garage. 1419 S. Arlington, corner 15th, 1 block from Pico. EM. 7980.

4-ROOM bungalow, $37.50. Extra bed, red, yellow car. Adults. 1208 Douglas.

4-ROOM double, like new, garage, $50. 918 PARKMAN AVE. MO. 17445.

4-ROOM bungalow, furnished or unfurnished. 1514½ Baxter. OL. 7892.

4 ROOMS, 2 beds, hardwood floors, close in, garage. $45. 1111½ W. 17th.

4 ROOMS, ½ double, $45. Like new. 2435 S. LONGWOOD.

4-ROOM bungalow, $60, garage. 4610 Clinton off Melrose, Kingsley Drive.

4 rooms, nicely furnished, nice yard, garage, near Adams. 2936 Halldale.

4 ROOMS, $60. 2 bedrooms, twin beds, Frigidaire. 4169 Oakwood. H car.

4 ROOMS, large living-room, garage, $40. 4312 Prospect. MO. 16237.

4 ROOMS, 2 bedrooms, rear bungalow. 4843 Saturn St. $30. EX. 7725.

3 AND 4 rooms, radio or piano, extra bed, beautifully furnished, $35, $57.50. 1207½ MULLEN. "F" car.

3-ROOM house and porch, Benedict Canyon, $30. Millar, 2301 Benedict Canyon Dr. OX. 6705.

3-ROOM, $30. Adults, walking distance West 1st or C car. 1510 Beverly Blvd.

3 ROOMS, CLEAN, LAWN, SIDE REAR ADULTS. 1228 DEWEY AVE. P CAR.

3 ROOMS, extra built-in bed, C and red cars, $37.50. 629 N. Occidental.

3 LOVELY rooms, reasonable, close in. 1634 W. 21st St. West of Vermont.

2 ROOMS, kitchenette, $22.50. Attractive, nice yard. 1935½ W. 22nd St.

BEVERLY HILLS
TWO-STORY SPANISH

ELEGANT HOME, NEVER RENTED BEFORE, AVAILABLE JUNE 1. FOR FOUR OR SIX MONTHS. ELEVEN ROOMS, 3 MASTER BEDROOMS, TILE BATHS, BEAUTIFULLY FURNISHED, COMPLETE LINEN, SILVER SERVICE. FINE GROUNDS, TREES, SHRUBBERY, LARGE SUN ROOM; TWO-CAR GARAGE WITH SERVANTS' QUARTERS; OWNER FURNISHES GARDENER AND WATER. PHONE TRinity 0131.

R. A. ROWAN & CO.
300 Rowan Bldg., Fifth and Spring.

RENTAL SPECIALIST
JEANNETTE B. REID
FIRST NATIONAL BANK BLDG.
BEVERLY HILLS. OX. 7155.

Rental Specialists
Newell VanDerhoef, Inc.
6693 Sunset Blvd., corner Las Palmas. Gladstone 3148.

See MISS JOY for
Beverly Hills Rentals
THE FRANK MELINE CO.
Beverly Hills Office. OX. 6171.

RENTAL SPECIALISTS
WRIGHT & BECKER
3900 Wilshire Blvd. Fitzroy 4111.

RENTALS
BEVERLY HILLS
BEVERLY HILLS REALTY CO.
400 BEVERLY DR. OX. 6133.

HOLLYWOOD RENTALS. Real estate.
MR. & MRS. CARR
6331 HOLLYWOOD BLVD. HE. 9806.

$65—4 ROOMS AND NOOK, EXTRA BED, NEW SPANISH, BEAUTIFULLY FURNISHED, BABY GRAND, PANATROPE, GARAGE. MO. 14024.

DUPLEX newly decorated, beautifully furnished. 951 S. Normandie. Rent reasonable.

$25, 4-ROOM house, overstuffed. Adults. 1802 Avalon St. Echo Park car.

DANDY FURNISHED HOUSE FOR 2 ADULTS. $25. 1180 W. 30TH ST.

$55—NICELY furnished 5-room bungalow, garage. 1832 Browning Blvd.

ARTIST'S HOME, charming small bungalow, 2 bedrooms. $125. CR. 7009.

$25—5-ROOM modern and garage. Glendale. DEARING. WE. 2227.

Hollywood —24-W

10 ROOMS, going abroad, will lease to responsible party for one year, beautifully furnished home, all oriental rugs; grand piano and pipe organ; inside Roman plunge; 4 bedrooms, 3 baths, 3-car garage; wonderful location, commanding view, near Hollywood Bowl. GR. 5839.

9 ROOMS, $200, completely furnished, beautiful grounds, 2-car garage. 1534 N. Poinsettia Pl. GL. 7917.

8 ROOMS beautifully furnished Spanish home, hillside, 4 bedrooms, 3 baths. GR. 7987. HO. 9349.

8 ROOMS, COMPLETELY FURNISHED, 4 BEDROOMS, 2 BATHS, MAID'S ROOM, BATH. $300. ADULTS. HE. 1730. A.M. OR P.M.

8-ROOM modern house furnished or unfurnished. Call week days. 2117 Woodland Way. HE. 3871.

8-ROOM bungalow, 4 bedrooms, 2 baths, fine location. 1522 Poinsettia Place.

7 ROOMS, beautifully furnished, (4 months), 2-car garage. HE. 7848.

7-ROOM Spanish home, $125. Grand piano, oriental rugs, 3 bedrooms, 2 garages. Rose garden. Off Beverly. 136 N. La Pere Dr. HE. 9158.

7-ROOM house, nicely furnished, with garage. $100 on lease. 1762 North Normandie. TU. 7149.

7 ROOMS, 3 baths, grand piano, Frigidaire. 2008 Taft ave. GR. 7967.

7 ROOMS, richly furnished, view, Whitley Heights. 6866 Iris Circle.

7 ROOMS, Whitley Heights, 3 bedrooms, 2 baths, double garage, well furnished, modern conveniences; beautiful view. Lease 6 months or one year. HE. 2349.

7-ROOM beautiful home, complete. Double garage. 738 N. KENMORE.

6-ROOM colonial bungalow, beautiful garden, pond. Partly furnished if desired. Reasonable rent to right party. 837 N. Vista st. GR. 0380.

6 ROOMS. Lady will share house with congenial couple or business lady. Near bus and 2 cars. MO. 12173.

6-ROOM owner's Spanish, 3 bedrooms, 2 baths. Piano, patio, double garage. No agents. RO. 8633. HO. 3847.

6 ROOMS, completely furnished. Linen, china, piano. $100. 721 North Sierra Bonita.

6 ROOMS, Spanish, nicely furnished, grand piano, double garage. $75. 1432 E. Garfield ave., Glendale.

6-ROOMS, garage, central location. Adults. 1322 N. Hobart. HO. 7039.

6 LARGE sunny rooms, modern, garden. $85. 1810 CHEROKEE AVE.

6 ROOMS, new Spanish hillside home "Outpost." Artistic, 3 baths. GL. 4691.

5 ROOMS, beautifully furnished, 2 bedrooms, extra bed, piano, garage, Frigidaire. 1661 N. Van Ness ave.

5 ROOMS, 2 bedrooms, Worcester Gardens. Well furnished, fireplace. $65. Garage. 1752 N. Western. GR. 9355.

5-ROOM, sleeping porch, 2-story stucco. 2126 N. Highland. GR. 2909.

5-ROOM unusually beautiful studio duplex. $150. CR. 9272.

5 ROOMS, $45. 2028 Gower st. near Franklin. HO. 5536.

5-ROOM DUPLEX, 3 BEDS, $45. 4545 MELBOURNE, NEAR VERMONT.

5-ROOM foothill, centrally located. 1910 LAS PALMAS. HE. 5246.

5-4 rooms, overstuffed. $37.50, $42.50. 1320 N. Virgil, near 2 car lines.

4-ROOM, hillside, attractive surroundings, quiet, well furnished, unit heat, General Electric refrigeration, garage, janitor service. 8453 Fountain between Sunset & Santa Monica.

4 ROOMS in double, nicely furnished, $35. 1680 Griffith Park Blvd. Hollywood car. Garage.

4-ROOM modern bungalow, beautifully furnished, 2 beds. Adults. 1745 N. ALEXANDRIA AVE.

4 ROOMS, 2 bedrooms, rear. 1519 Fuller ave., near bus and red car.

4 ROOMS, veranda $45. Permanent. 6120 Glen Oak Dr. off Beachwood.

4 ROOMS, 2 beds, garage, $55. 1635 N. Kingsley. TR. 9602. HO. 6934.

4-ROOM cottage and garage. $28. 1215 Lyman Pl. MO. 16457.

3 ROOMS, $40, rear, 2 beds. 1118 N. ALEXANDRIA. MO. 19239.

3 ROOMS, overstuffed, 1-4 block Santa Monica Blvd. 1042 Hudson ave.

3 rooms, 3 closets, extra bed. Tile. Adults. $40. 846½ North Wilcox.

Home Rental Bureau
6381 HOLLYWOOD BLVD. GR. 4971.

BEAUTIFUL place in Laurel Canyon. Something different. Rent $75. 2068 STANLEY HILLS DR.

South and Southwest —24-B

10 ROOMS near U.S.C. 537 W. 34th st. Phone RI. 4638 or HE. 9119.

7-ROOM Spanish bungalow, completely furnished, piano, double garage. $85 on lease. Water paid. 2013 W. 82nd st. Vacant Monday. Phone OX. 5089.

7 ROOMS, A REAL HOME, completely furnished, gardener and water included. 1906 W. 43RD PLACE.

7 rooms, 3 bedrooms, $60. Double garage, near school. 2102 W. 31ST ST.

6 ROOMS, nicely furnished, $60, two bedrooms, double garage. 3011 W. 78th st.

TO LET—HOUSES—
Furnished

South and Southwest —24-B

6-ROOM bungalow, 3 bedrooms, piano, overstuffed, garage, water paid. $47.50. 1607 W. Vernon ave.

6 ROOMS, well furnished, clean, airy, a real home. 381 W. 63rd st.

6 ROOMS, $50, 3 bedrooms, garage, near schools. 632 W. 43RD ST.

6-ROOM bungalow from June 1st to October 28. 3722 S. HOPE ST.

6 ROOMS, 3 bedrooms, piano, overstuffed, garage, $60. 217 W. 42nd Pl.

5 ROOMS and sun room, garage. Newly decorated. Adults. $50. 4306 S. OLIVE.

5-ROOM small rear cottage, water paid, lawn, flowers, no garage, $30. Adults only. 1399 W. 39th st.

5 ROOMS, overstuffed, garage, newly decorated, $45. 3787 S. Harvard. RI. 3893.

5 LARGE rooms. Overstuffed. Garage. Phone. Adults. $40. 814 W. 61st St.

5 ROOMS, garage, $50. 3836 Walton Ave., 2 blocks west of Vermont.

5 ROOMS, garage and yard. $45. 5033 S. Wilton Place.

5-ROOM, piano, garage. Near Grammar, Jr. High School. 1216 W. 62nd.

5 ROOMS, $50. All modern, garage, near schools. 929 W. 57TH ST.

5 ROOMS, modern, sunny, clean. Well furnished. 1213 W. 42nd st. UN. 5666.

5 ROOMS, double garage, $45 month. 916 WEST 36TH PLACE.

4-ROOM house, garage. Adults. 1732 W. 36TH PL.

4 ROOMS, completely furnished, $30. 3427 Tallman, near Vermont and Jefferson. HE. 9473.

4-ROOM, $39. ½ double, extra bed, overstuffed, linen, silver, lights, water paid. M, F cars. 618 W. 53rd st.

FOUR-room rear cottage, well located. $30. Adults. VE. 3438. 964 W. 43rd st.

4 ROOMS, $40, 3 double beds. 1012 WEST 55TH ST.

4-ROOM, $35, 2 beds, newly decorated, schools. 4731 6TH AVE. VE. 7092.

4-ROOM modern, piano, garage, lawn and flowers. $40. 859 W. 62ND PL.

4 ROOMS, nicely furnished. Rent reasonable. 2057 W. 29TH ST.

4 ROOMS, $30. 108 W. 70th st. Clean, pleasant, nice location. Garage.

4-ROOM, $35, 2 beds, newly decorated, schools. 4731 6TH AVE. VE. 7092.

4 ROOMS, $40, 3 double beds. 1012 WEST 55TH ST.

4-ROOM BUNGALOW, SCREEN SLEEPING PORCH. 902 W. 52ND ST.

3-ROOM COLONIAL; LARGE LIVING ROOM, GARAGE, ADULTS. 932 W. 37TH PL.

3 ROOMS and bath, newly furnished with overstuffed. Good beds. Adults. 1655 EXPOSITION BLVD.

3-ROOM front bungalow, bedroom, well furnished, clean, $32. 935 W. 35th st.

3 ROOMS, near car line, store, good furniture. Garage. $35 month. 960 WEST 62ND ST.

3 ROOMS, sleeping porch, 2 beds, garage. 146 W. 73RD ST.

3-ROOM cozy bungalow, rear, $22.50. 1928 W. 36TH PL., off Cimarron.

3 ROOMS, new, garage, close car and school. $25. Adults. 214 W. 94th st.

3-ROOM bungalow, rear, adults, near V car. $22. 1166 W. 36TH PLACE.

3 ROOMS, $35, richly furnished, redecorated, garage. 1369 W. 37th Pl.

3-ROOM, clean, cheerful, furnished cottage, garage. 1145 E. 56th Pl.

3-ROOM cozy bungalow, rear, $22.50. 1928 W. 36TH PL., off Cimarron.

3-ROOM furnished, 2 car lines, garage. $25. 241 W. 63rd st.

$30—4-ROOM ½ duplex, garage. Phone water paid. 1019 W. 62nd st. TH. 1617.

$40-$45—CLEAN, comfortable furnished home, 2 beds, new overstuffed furniture. Garage. 323 W. Vernon.

$35—Furnished stucco bungalow, janitor service. 1025 W. 38th st. RE. 3223.

$35, IN court at 6210 1-8 S. Vermont. Overstuffed, linen, garage. Adults.

FURNISHED and unfurnished bungalows. 2715 W. 54th St. VE. 7051.

$70—6 ROOMS, NEWLY DECORATED, DOUBLE GARAGE. 3439 6TH AVE.

$28.50. HOOVER STREET, 4630 SOUTH. COZY VINE COVERED BUNGALOW.

$40, 4-ROOM furnished. Overstuffed. Garage. 921 W. 75th St.

$30, 3 ROOMS, nook, garage, ½ block to car, stores. 1025½ W. 62nd st.

East and Southeast —24-C

5-ROOM MODERN BUNGALOW, hardwood floors, garage, $45. Walnut Park. 3036 Walnut st. LA. 1812.

5 NICE clean rooms, close stores, school, cars. 2714 E. Walnut, Walnut Park.

4 ROOMS, 2 bedrooms, 2 garages, $35. Adults. 4112 Randolph, BELL.

4 Rooms and breakfast room. $25. Good view. 734 E. 52nd st. AX. 7312.

4 ROOMS, FURNISHED, GARAGE, $20. 715 EAST 67TH PLACE.

3 ROOMS and bath, modern. Garage. 2 beds. $22.50. 5 rooms, overstuffed, 3 beds, garage, $30. 3720 Lan Franco St.

3 ROOMS, modern, completely furnished, $25. 1162 E. 54th st., ½ block from S car.

2-ROOM house, $18 month; lights, water included. 729 S. Herbert. R car.

DURING absence abroad will rent very desirable 6-room bungalow in South Pasadena. Gardener supplied. Phone EL. 3373.

FOR RENT—Modern 5-room house, furnished. Adults only. 456 E. 28th.

$20—ALL conveniences, near car line. 456½ S. Evergreen ave. HE. 9643.

North and Northeast —24-F

7 ROOMS, Spanish, $85. Monterey furniture, baby grand. Near Midwick Club. 2113 S. Primrose. Phone 6636 Alhambra.

5 ROOMS, $112 YORK BLVD. I will rent my home in Verdugo Hills near Fletcher Blvd. $40. AT. 7739.

5 ROOMS, $22. 2 beds. Light, water, garage free. Close in. 419 SOLANO.

5-Room house, $35, neatly furnished, shrubs, trees, double garage. CA. 1095.

5-ROOM delightful home, $50. Piano. Close in "2" car. 530 E. Ave. 39.

4 ROOMS, MODERN, GARAGE. $25. FINE VIEW. GA. 2673.

3-ROOM stucco, modern, garage, close in; overstuffed, $27.50. E car line. 2346 Glassell Pl. MO. 19998.

3 ROOMS, redecorated, extra bed, garage. $25. 3344 Seymour. CA. 2223.

TO LET—BUNGALOWS—
In Courts

Furnished —24½-G

3 ROOM, $50. Nook, 2 bedrooms, overstuffed. 2328 W. 25th near W. Adams.

4-ROOM furnished bungalow, beautiful park-like court, garage, reasonable. 1143½ S. NORTON. L, P cars.

4 ROOMS, WEST ADAMS HEIGHTS. $40. 3318 W. 25TH ST.

4-ROOM attractive furnished, 2 beds, adults. 1375 N. Wilton, Hollywood.

4-ROOM front, $45, tile, beautiful, furnished. 1956½ W. 23rd & La Salle.

3-ROOM, overstuffed, bedroom, extra bed, tile shower, Frigidaire, reduced. 1830 N. MARIPOSA, HOLLYWOOD.

3-ROOM, $35. Complete furnish; real bedroom, nook, davenport bed, near car. 1671 Golden Gate. MO. 15747.

3-4 room front, nicely furnished, extra bed, garage, near Los Angeles High School. 1219 S. Plymouth, P car.

3-Room separate bungalow, $32.50-$35. Completely furnished. 710 W. 36 Pl.

3 ROOMS, $30, well located, ½ month free. Near car line. RO. 8653.

3-ROOM, $30. Sleeping porch, parking. 1036 S. NORMANDIE. EX. 7781.

3 ROOMS, separate, bungalow. $35. 1643 Arapahoe. 5c carfare.

3 ROOMS, $30, $35; 2 beds, complete. 3024½ S. Harvard, J car. RO. 9006.

3-ROOM bungalow, shower, refrigerator, H car, garage. 325 N. Alexandria.

3-ROOM attractive Wilshire bungalow. 2 beds. Call 962 S. Hobart.

3-ROOM furnished & garage, near bus. M & P car. $30. 624 W. 87TH ST.

3 LARGE rooms, nook, $30, $32.50 front, extra bed. 1782 W. 37 Drive.

3-ROOM, bedroom, extra bed, hot water, overstuffed. 440 N. Norton.

3-ROOM COSY, ½ BLOCK L CAR. $30. 1030 FEDORA.

$10 ALLOWED for moving in, beautiful 4-room houses, garage, $30, $35, Highland Park, Annandale, W car. 6207 Meridan St. GA. 1832.

$40, GARAGE INCLUDED, FRONT SINGLE. Attractive court, tile bath, shower. 809 Kodak Drive, near Marathon and Maltman.

$32.50 Chester Court $40

Singles, doubles. 977 S. Ardmore.

$8-$10 WEEK. Walking distance, month rate; 2, 3, 4 rooms; parking. 1027½ Court st. TU. 3785, auto will call.

EL CAPITAN COURT

Reasonable, Frigidaire, Modern, near park. 631½ S. Westlake. DU. 0145.

$40—Single, a real home, tile bath; dinette; overstuffed; garage. 536 N. KINGSLEY DRIVE.

$40-$45—DESIRABLE 4 rooms, extra bed, well furnished, overstuffed. 2933 Van Buren Place. EM. 6987.

$40-$45, 3 rooms, separate bedroom, nicely furnished and good surroundings. 426 NO. NORTON.

$45, with garage. Gas, light. Front 3 rooms, bedroom. 1019½ S. Normandie.

$40. BEAUTIFUL 3-room bungalow. Overstuffed. 543 W. 41st Drive, between Figueroa and Hoover.

$45—BRAND new double front apartment, brick, private entrance, Frigidaire, 5c car fare. 1284 Sunset Blvd.

$40 and $45, HOLLYWOOD, 3 rooms, separate bedroom. Garage included. 765 N. Vine at Melrose. HE. 9091.

$35 NEW single, overstuffed. Parking. 419½ N. VENDOME. C car.

$23, 2 rooms, nicely furnished, garage. 1346 E. 75TH ST. RE. 5286.

$45, PLEASANT furnished front bungalow, 2 beds. 1311 N. TAMARIND.

$45, 1030 S. Lake. 3 rooms, furnished front, 2 beds, garage available.

1183½ N. ARDMORE
FURNISHED DOUBLES, $35.

$30—CLEAN single, complete, overstuffed, gas, light free. 2266 W. 28 st.

DOUBLE, $40; single, $30, overstuffed. 1048 S. Ardmore. L car. EX. 7368.

$45, REAL home, front 4 rooms, extra bed. 2626 S. Harvard, off Adams.

$30, was $38. Modern, overstuffed, garage, 2 doors M car. 239 W. 88 st.

$25, $30, SINGLES, furnished, near J car. 3112 Van Buren Place.

$40, 3-room stucco. 5124 Raleigh street. 1 block S. Melrose, off Van Ness.

TO LET—BUNGALOWS—
In Courts

Furnished —24½-G

NEW, 3 large beautiful rooms, flowers, Frigidaire, extra bed, garage. Reasonable. 801 W. 97th st.

BEAUTIFUL GRAUMAN COURT, 3-room, extra bed, desirable, biggest value in city. 4424 Melrose.

$45-$50—BEAUTIFUL 3 rooms, bedroom, extra bed, shower, tile; Garage. 3028 W. 12th st. near Western.

$27.50, ATTRACTIVE single, overstuffed, tile fixtures, shower, desirable neighborhood. 4567½ S. HOBART.

$32.50, 321 W. 60th st. Front bungalow. No linen. TH. 6636.

$18. Living-room, kitchen, bath. Adults. Garage. 1167 E. 64th st. S car.

Unfurnished —24½-H

4 ROOMS, modern, $35 and $40. Garage extra, lawn and flowers. 4211 Council st. near Normandie and Beverly Blvd.

3½ rooms, modern, garage, $32.50. 1437½ Glendale Blvd. Owner. DU. 0894.

3 beautiful modern rooms, wall bed, tile features. Soundproof walls, oak floors. Garage, $30. 706 W. 76th st.

3 ROOMS, nook, bed, range, $32.50. 1236 N. Cahuenga. RO. 4216. EM. 2542.

$35, 4-ROOM unit, garage, new, sunny, convenient home, near Park, adults. 1101 W. 39TH ST. RE. 4350.

$35 BEAUTIFUL 4-room separate. 1936 2nd ave. ½ block W car. EX. 4514.

$25—COZY 3 rooms with extra bed. V-S cars. 767 East Vernon Ave.

TO LET—HOUSES—
Unfurnished

West and Northwest —25-A

12 ROOMS, 4 bedrooms, 4 baths, 2 maids' rooms. Library and all modern features. Built 6 months. North of Santa Monica Boulevard in Beverly Hills. Call Eula Rambeau, OX. 1056.

11 rooms, 6 bedrooms, business, home. 2235 S. Western. RO. 5822. DU. 7221.

10-ROOM 3-bath stucco $200
870 S. Norton, 8-room, 2 bath. $125
920 S. Ridgeley, 8 room, 2 bath. $125
DU. 3300. Mrs. Wood.

LAACK & WILLIAMS

3759 Wilshire Blvd., near Western.

10 Rooms, 5 bedrooms, garage. $65. 3925 W. 28th st. HO. 3640.

9-ROOM, 3-bath, new Spanish, Hancock Park, patio $350
9-room, 3-bath, Hancock $180
13-room, 4-bath, stucco $175
8-room, 2-bath, Van Ness $125

Sunday 10 to 2, Mrs. Meyer

The Henry de Roulet Co.

Wilshire at Western. DU. 4400.

9-ROOM, 2-story, 2-bath Colonial. Perfect order. 415 N. Plymouth $110
6 rooms. New Windsor Square. $75

LA BONTE & RANSOM

GL. 2161. 132 N. LARCHMONT. OPEN SUNDAY.

9 ROOMS, $75, good condition, gas furnace, automatic water heater. 1320 12th Avenue, just off Pico. CHAS. ALLEN, owner. HO. 5935.

9 ROOMS, attractive home. Just refinished. 2 baths, sun room, exclusive location. 611 S. Wilton. $115. OR. 6326.

9 rooms, 4 bedrooms, double garage, yard. $85. 358 S. Gramercy Place.

8 ROOMS, 4 bedrooms, 2 baths, refrigeration, unit heat. Just redecorated throughout. Upper, also lower duplex. 337 and 339 South Reeves Drive, Beverly Hills. 2 blocks east of Beverly-Wilshire Hotel. 2½ blocks south of Wilshire. Rent $90. Tom Hinds & Co. OR. 9361.

8 ROOMS, 2-story Spanish, like new, 4 bedrooms, 3 baths, 2 showers, large lawn and shrubbery. $125. 6207 Warner Dr., Carthay Center. Call TU. 1630. Open for inspection.

8-ROOM, 4 garages, $75, hardwood, automatic water heater, hot, cold water in 7 rooms. 2726 S. Vermont. RE. 6245.

8-ROOM lovely home, 4 bedrooms, sleeping porch, large yard, trees, near schools. $80. 2220 Crenshaw.

8-ROOM, 2 baths, for lease, my fine home near Wilshire Country Club. Owner. MO. 13325.

8-ROOM, 4 bedrooms, 2½ baths, 2 garages. 2-story duplex, new. $125. WY. 2802.

8 rooms and sleeping porch, southern exposure, 1st class condition. 2655 Raymond ave. RE. 9193.

8 ROOMS, newly decorated, 4 bedrooms, 2 baths. 335 N. Berendo. OL. 8326.

8 ROOMS, $80, near Bullock's Wilshire; will lease. EX. 9508.

8-ROOM duplex; a real home. Also 7 rooms. 1020 Cloverdale. WH. 5888.

8 ROOMS, 2 baths, $175, year's lease. 611 No. Rodeo Dr., Beverly Hills.

7 ROOMS, JUST COMPLETED

2 beautiful duplexes, unit heat, Frigidaire, dishwasher. 1248 and 1249 Pointview. Lowers $90, uppers $100. 2 garages with each.

Robert A. Klein & Co.

6601 Wilshire Blvd. ORegon 1241.

7-ROOM bungalow for rent or sale, unit heat, 2 baths, double garage, shrubbery and flowers. 1615 Thayer ave., Westwood. For appointment call OX. 3004.

7-ROOM Spanish duplex upper, sun and breakfast room. Beautiful antique finish, balconies, real fireplace, Frigidaire, unit heat. Wilshire-Hancock Park district. 903 S. Curson.

7 ROOMS, new upper duplex, 3 bedrooms, 2 baths, ½ block Beverly Blvd. near La Brea. Call WY. 4552 before 10:30 or after 5 p.m. 142 N. DETROIT.

7-ROOM modern bungalow or partly furnished, drapes included. Tile shower, sleeping porch, double garage. 5c carline. 1430 N. Alvarado. Owner. DU. 0894.

7-ROOM house, 2 baths, 3 bedrooms, sleeping porch, fireplace, 1½ block from all Hollywood cars. 963 Hyperion Ave.

7 ROOMS, 3 bedrooms, 2 baths, unit heat. Beautiful bungalow, $110 with gardener & water. OR. 5097. Nellie of Beverly. OX. 3000.

7 ROOMS just completed, duplex. Has everything. Near transportation. $90. Wilshire district. WH. 2313.

7 LARGE rooms, 3 bedrooms, 2 baths. Will sell $8000 worth of furniture for $3000. 802 S. SPAULDING.

7-ROOM Spanish bungalow, 3 bedrooms, 2 baths, unit heat. WY. 3108.

7 ROOMS, newly painted and decorated, $75. 127 S. Normandie. WH. 4705.

7 ROOMS, $85; 3 bedrooms, 2 baths, nearly new. 15 minutes from downtown. Hollywood way. OL. 4410.

7-ROOM, beautiful new duplex, near transportation. $85 month. 8453 W. Fourth st. CR. 5063.

7-ROOM bungalow, 3 bedrooms, 2 baths, unit heat, year lease. $125. 923 S. Hauser Blvd. WH. 9913.

7 LARGE ROOMS, 4 BEDROOMS, 2 BATHS, NEW WILSHIRE DUPLEX. $100. 863 S. STANLEY. WH. 1301.

7-ROOM Wilshire-La Brea duplex; ½ block Wilshire. Special to adults. 734 S. Sycamore. EM. 3081.

7-ROOM, new, 3 bedrooms, 2 baths, electric refrigeration, furnace. Reasonable. 1148 S. Citrus.

7-ROOM stucco, $85, 2 baths. Unit heat. Newly decorated. Near school. 8470 BLACKBURN AVE.

7-ROOM modern bungalow, redecorated. Fine neighborhood. 242 N. St. Andrews.

7 ROOMS, $30, 241 N. UNION AVE. CLOSE IN. VA. 7461.

7-ROOM house, 3 bedrooms. 1036 N. Curson. Open 2 to 5 p.m. CR. 9018.

7-ROOM duplex, 3 beds, 2 baths, unit heat, Frigidaire. $85. WY. 3108.

7 ROOMS, modern, furnace, double garage. $50. 2036 W. 31st st.

7-ROOM, 3 beds, 2 baths, unit heat. Unusually fine. R car. 232 S. Citrus.

7 rooms, $75. New, 3 beds, 2 baths. Westwood bus. 1484 S. Beverly Dr.

6-ROOM Spanish, real fireplace....$90
5-room double, newly decorated. $55
Los Angeles High District.

T. J. Lawrence
REALTY CO.
624 So. La Brea. WY. 2177.

6 ROOMS. My English home near Beverly Hills. 3 bedrooms, 2 baths, large rooms, garden. Responsible persons. $100. 1501 S. Reeves st. OX. 5653.

6-ROOM house, completely redecorated. Lawn cared for. $75. 1046 Victoria Ave. Near Los Angeles High School. Owner. OL. 8855.

6 ROOMS, 3 bedrooms, bath and 2 lavatories. Garage. Good condition. 1211 DEWEY AVE. EX. 0469.

6-ROOM ATTRACTIVE SPANISH BUNGALOW, 2 BEDROOMS, DOUBLE GARAGE, $65. CALL GR. 1064.

6-ROOM upper duplex, $65. All modern. Electric refrigeration. 1294 S. Cloverdale. ORegon 5428.

6-ROOM lower, sunny corner duplex, $60, 2 bedrooms, block W car. 2048 S. Harcourt. Phone WH. 8908.

6-ROOM duplex, 3 bedrooms, double garage, refrigeration. $85. 641 N. BEACHWOOD DR., near Melrose.

6-ROOM, 3 bedrooms, Beverly bungalow, $85, lovely garden, near school. 220 S. Oakhurst Dr. OX. 0131.

6-room duplex, newly decorated. Garage, $50. Wilshire and Fairfax. 8443½ Blackburn. FI. 0733.

6-ROOM modern duplex, 3 bedrooms, 2 garages. Los Angeles High district. 1238 Tremaine. Only $65. WY. 1009.

6-ROOM modern duplex, 3 and nook down, 3 bedrooms up, refrigeration. 643 N. Rossmore. Owner. HO. 5935.

6 ROOMS, corner, $30. 2935 W. 11TH ST. EX. 5804.

6-ROOM beautiful home, $65. 1607 Garth. Furniture for sale. OX. 6565.

6-ROOM cottage, hardwood floors, water heater. Garage. 2288 W. 29 st.

6-ROOM, $50. 3 bedrooms, garage. 2251 W. 15th st. near Magnolia. WA. 3076.

6-ROOM house, 1 block to school. 2934 Francis ave. N car.

6-ROOM bungalow, yard, garage, $55. 207 N. Kingsley Drive. HE. 5102.

6 ROOMS, sleeping porch, large yard. $45. 553 N. Hobart.

6 rooms, English-Normandy. 5875 Carolus Dr., Hollywood. $85. HE. 7793.

6 ROOMS, 3 bedrooms, fireplace, fine location. 823 N. Ridgewood. GR. 2543.

6 rooms, modern, double garage, $90. 1034 S. Manhattan Place. RO. 5391.

5 ROOMS and breakfast room, all modern, lower. 5400 block. W. Adams, opposite Marvin School. $40. EM. 7484.

5 ROOMS, large living and dining room, 2 bedrooms, large cabinet kitchen. 1402 S. MARIPOSA. EM. 5130.

TO LET—HOUSES—
Unfurnished

West and Northwest —25-A

5-ROOM modern, $35, garage, car and schools close, yard, flowers and shrubs. 4120 W. Ave. 41.

5-ROOM modern bungalow, fine location, near Western-Beverly. 469 N. Oxford.

5 ROOMS, $55. 2 bedrooms upstairs and balcony, Frigidaire, 2 garages. 614 North Vendome. DU. 3420.

5 rooms, $25, 2 bedrooms. New, garage. Located 1029 Stracey st., Venice. Call MU. 4611 after 11 a.m.

5 LARGE ROOMS, LOWER DUPLEX; RED AND YELLOW CARS. ADULTS. 1610 6TH AVE. EM. 5928.

5 ROOMS AND GARAGE. 1187 QUEEN ANN, NEAR LOS ANGELES HIGH.

5-room modern bungalow, 2 bedrooms, close in. 1564 W. 22nd st.

5-ROOM single stucco, yard. 406 N. Normandie Place. OL. 9729.

5 ROOMS, 3 closets, newly decorated, garage. $40. 3312 BELLEVUE.

5-ROOM modern sunny bungalow, garage, W car. Adults. 2032 3RD AVE.

5-ROOM modern (2) H car. $40-$50. 3015 W. 3rd st. MO. 14307.

5-ROOM stucco, being papered and painted. 2420 La Brea. $40. EX. 7723.

5 rooms, nook. Modern, hardwood floors. Reasonable. 2902 4TH AVE.

5-ROOM new stucco, near Pico and Robertson. $35. 1947 Sherbourne.

5-ROOM, newly decorated, 2 bedrooms, yard. $40. 1612 2nd ave. EM. 7484.

5-ROOM stucco, 2 bedrooms, garage, $40. 4365 MELROSE AVE.

5-ROOM duplex, near church, school, store, 3 car lines. DR. 3084.

4 ROOMS, ½ double bungalow, hardwood floors, tile bath and sink. Garage, $30. ½ block L carline. 1039 S. KENMORE AVE.

4-ROOM new lower duplex, 2 bedrooms, electric refrigeration, heater, tile bath, sink; garage. Near school, stores, cars, theater. 1311 12th Ave.

4-ROOM bungalow, $35 with garage, large rooms, extra bed, sunny. 1953 W. 22ND ST. Near Western.

4 3-ROOM DUPLEXES, $45-$50. 2 BEDROOMS, SPANISH GARDEN. 1702 WEST BLVD. W-RED CARS.

4 ROOMS, new, large living room, fine view, easily accessible, 1 block Sunset. 1370 QUINTERO.

4-ROOM, 2 bedrooms, nook, $30. 2206 Avon near Echo Park car. OL. 7650.

4-ROOM, ½ double, lawn, garage, $35. 2728 Palm Grove Ave. EM. 1947.

4 ROOMS and garage, newly decorated, adults. $32. 362 N. Occidental.

4-ROOM rear house, $25, garage, free phone, nice lawn. 2035 Lakeshore.

4 ROOMS, $35; attractive corner double bungalow. 2332 Echo Park Ave.

4 ROOMS and garage, redecorated. $45. 354 South Benton Way.

4-ROOM, ½ double, 2 beds. Water and lawn paid. $35. 8006 Blackburn Ave.

3 LARGE rooms and breakfast nook, garage. Adults. $35. 1165 N. Commonwealth ave.

3 AND 4 rooms, $32 and $35, modern. Garage, adults. 1930½ 3RD AVE.

3 EXTRA nice rooms, bright, clean, airy. $25. Adults. 2841 3rd ave.

RENTALS IN WESTWOOD HILLS

You will enjoy living in Westwood Hills in the shadow of the University of California. Move here now and give your family the proper background for a successful career. Single residences with lovely gardens, also apartments. Let our rental department solve your problems.

JANSS INVESTMENT CORPORATION
DOME BUILDING
1081 WESTWOOD BOULEVARD
WESTWOOD VILLAGE
OX. 1137.

BARKER BROS.' free rental information bureau will help you quickly find the place you want at the price you want to pay. No obligation. 7TH ST., FLOWER & FIGUEROA. 6834 HOLLYWOOD BLVD.

RENTAL SPECIALISTS
WRIGHT & BECKER
3900 Wilshire Blvd. Fitzroy 4111.

$50, NEW English stucco, living room 15x22. Beamed ceiling 12½ feet high. 833 N. ORANGE DRIVE.

FREE rental list. All kinds. J. M. French Co. 151 N. Western. GR. 5166.

$25 MONTH buys 5-room stucco; no interest. C car. 1246 IONIA.

$45—5 ROOMS, GARAGE. 975 SANBORN AVE. ADULTS.

508 S. Wilton Place, 9 rooms, 2 baths, renovated, garage for lease. $115.

BUNGALOW apartment, 2 rooms, bath, kitchen, $30. DR. 1405. 1616 Winfield.

DUPLEX, 7 rooms, 2 baths, unit heat. $55. 1229 Hayworth, Carthay Circle.

Hollywood —25-W

9-ROOM beautiful home, 5 bedrooms, $80. 3440 Winslow Dr. MO. 11519.

8 ROOMS, 4 bedrooms, all newly decorated throughout; partially furnished, double garage, large lot with fruit trees; rent $75. Open for inspection. 4568 Finley Ave., off Vermont near Franklin.

8 ROOMS, $65; redecorated, close to schools and cars. Children and pets welcome. EX. 1140.

7 ROOMS, exclusive foothill neighborhood, unit heat, 2 garages, 5 minutes' drive, Hollywood Blvd. GL. 4739.

7-ROOM MODERN STUCCO, 3 BEDROOMS, 2-CAR GARAGE, NICE YARD. 907 LAUREL AVE.

7 ROOMS, 4 bedrooms and garage. 5111 Harold Way at Normandie. $65.

6 rooms, 3 bedrooms, tile bath, lawn and water paid. $75. OX. 6286. 1310 FULLER AVE.

6-ROOM nice bungalow, garden, 2 bedrooms, garage, near schools. $55. 1623 Formosa, near Hollywood blvd.

6 ROOMS, breakfast room, garage. 7633 Hampton Ave. GR. 8383.

6 ROOMS, 3 bedrooms. Near car and school. $52.50. 950 N. Van Ness.

6-ROOM bungalow, 3 bedrooms, $55. 938 N. Kingsley Drive. OL. 0431.

6 ROOMS, north of Hollywood Blvd. Lawn cared for. Adults. GR. 4071.

6-ROOM HOME, 3 BEDROOMS. $60. 1176 N. KINGSLEY DR. OL. 5530.

5-ROOM Spanish, tiled bath and shower, garage, near schools, bus and car. Reasonable. 1314 N. VISTA.

5 ROOMS, NEWLY DECORATED, GARAGE. $55. 6214 DE LONGPRE.

5 ROOMS, sun parlor, garage. $55. Adults. 7429 Hampton ave. GR. 2688.

5 ROOMS, ultra-modern, stucco, spotless, clean. $50. 424 N. VISTA.

5 LARGE rooms, water, gardener paid. $55. 1004 N. Ogden Dr.

5 ROOMS, MODERN, GARAGE. 1316 N. RIDGEWOOD PL. HE. 7614.

5-ROOM Spanish, 2 bedrooms, breakfast nook. Tile features, shower. $40. 1312½ N. Formosa near Sunset.

4-ROOM artist bungalow, $50, go up Beachwood to 2494 N. Gower. HE. 2128.

4 ROOMS, $47; new Spanish court, Frigidaire, adults. 834 N. Stanley.

4 ROOMS, REAR, GARAGE. 1149 N. SYCAMORE. EX. 4736.

3 ROOMS, $30. Nook. 943 N. Oxford near Santa Monica and Western.

3 ROOMS, $32.50. Extra bed and garage. 948 N. KINGSLEY DRIVE.

BEAUTIFUL Hollywoodland home with three bedrooms, sun room, play room, unit heat, double garage. Will lease for $125. B. L. Spence. 2690 N. Beachwood Dr. HO. 1344.

EXCLUSIVE Toluca Lake, 10 rooms, brand new home. N. Hollywood 1295.

South and Southwest —25-B

9 ROOMS, sleeping porch, large sun porch, double garage, near Manual Arts High. 4275 Brighton. UN. 5647.

7, 6 AND 5-room new single and ½ double bungalows, garages, oak floors, tile bath, showers, hand decorated walls. Lawns and shrubs. $35 to $55 month. 7140 S. Western.

7 ROOMS, all hardwood floors, near school, stores, water paid. $40. 3515 Denker ave.

7 ROOMS, newly decorated, 3 bedrooms, 2 garages, $55. 4116 S. DENKER.

7 ROOMS, nearly new stucco, 3 bedrooms, tile shower, breakfast-room furniture. 6702 Arlington st. $60.

7-ROOM, SOUTHWEST CORNER 36TH AND FIGUEROA. WE. 2202.

7 ROOMS, $40, near cars, stores, double garage. 831 W. 50th Pl. PL. 3531.

6-ROOM modern bungalow, double garage, $60. You'll like it. 5029 10th ave. Owner. OL. 7124.

6-ROOM bungalow, $50. Garage. 1911 W. 42nd Place. WH. 7160.

6 rooms, 3 bedrooms, garage. Newly decorated. $45. 832 W. 50TH ST.

6 ROOMS IN SWISS CHALET. $45. 838 WEST 47TH STREET.

6 ROOMS, new duplex, garage, beautiful yard. $50. 3658 5th ave. EM. 3438.

6-ROOM house, newly decorated, garage. Reasonable. 361 W. 44th st.

6-ROOM modern bungalow. 216 W. Slauson Ave. Phone OR. 6491.

6 ROOMS; can sublet. Between M and O cars. $40. Adults. 141 W. 38th St.

5-ROOM duplex, garage, near Junior High and grammar schools. $35 month. 9132 S. Hoover. HE. 8573 or call 8317 South Hoover.

5 ROOMS, $37.50. Hardwood floors, tile sink. Real fireplace, double garage. M car. Key at 134 W. 88th st.

5-ROOM large bungalow, garage. 1271 West 37th Drive, near Vermont. $45, water paid. MU. 8505.

5-ROOM stucco, double garage, close to schools. Beauty. $45. 2717 W. 78TH ST.

5 ROOMS, $35. Newly decorated. Near schools. 1105 WEST 38TH STREET.

5 ROOMS, 2 bedrooms. $40. M car. Garage. 1210 W. 54th st. OR. 8472.

5 modern rooms, garage, near car and school. $35. Adults. 207 E. 71st st.

5 ROOMS AND SLEEPING PORCH. $40. 1715 W. 39TH ST. TH. 1611.

4-ROOM lovely ½ duplex, newly decorated. Garage. U and F cars. 855 W. 62nd Pl.

4-ROOM house, double garage, fenced, trees, flowers, water paid. $35. 1412 W. 82ND ST.

4-ROOM new stucco, tile, extra features. 821 W. 94th St. TH. 5052.

4-ROOM double, nook, tile bath, garage. $40. Adults. 1403 S. NORTON.

4 ROOMS, garage, $30, select location near Broadway. 337 W. 51ST ST.

4 ROOMS, garage, $30. Western and 38th. Month free on lease. FA. 2214.

4-ROOM clean modern stucco, sunny side, big lot. $35. 4612 9th Ave.

4-ROOM modern, ½ double. $20. Adults. 1374 Exposition Blvd. VE. 6877.

4-ROOM modern, tile features, refrigerator, garage. 1758 W. 82th St.

TO LET—HOUSES—
Unfurnished

South and Southwest —25-B

4-ROOM, ½ double, nook, tile bath, sink. Hardwood floors. Garage. $45. 4518 7TH AVE.

4 ROOMS, ½ double, newly decorated, bed, garage. 146 W. 73RD ST.

4-ROOM side rear, newly decorated. $27.50. Adults. 3610½ S. Flower Dr.

4-ROOM modern bungalow. $25; large yard, garage. 7310 9th ave. EM. 2040.

4-ROOM stucco, just built. Tile bath, sink, garage. $35. 6210 Halldale.

4-ROOM ½ double bungalow, garage. $32.50. Water paid. 609 W. 53rd st.

4-ROOM new, all modern, extra bed; tile bath, sink. $40. 1251 W. 39th st.

3 ROOMS, built-in dinette, screen porch, garage. Clean. 2437 Exposition Place. Key, 3472 2nd Ave. RO. 2313.

3-ROOM, $20, ½ double, built ins. Tiffany walls. Hardwood floors. Adults. 916 W. 75TH ST. F car.

3-ROOM bungalow, garage, F or U cars. 823 W. 62ND ST.

3-ROOM house in rear, $20, near Exposition Park. 1117 W. 39th st.

3 ROOMS, $25, modern, automatic heater. 328 W. 47TH PL.

3-ROOM rear, gas stove, ice box, garage, newly decorated. 621½ W. 45th.

HOUSES, 5, 6 and 7 rooms, also ½ doubles, cheap rent, take your pick. $35 to $55 month. 2711 W. 78th street. 8243 Cimarron. 7228 Halldale. 1502 West 55th street. 2610 West 65th Place. 640 West 84th street. 1923-1937 West 49th street. 5352 3rd avenue. OWNER. 1757 W. Florence Ave.

BEAUTIFUL new ½ double bungalow, 1 bedroom and 1 built-in bed for only $25. Owner. VE. 2316. 633 W. 103RD ST.

DUPLEX, convenient to stores, handy transportation. 1736 W. 67th st.

UNFURNISHED, four rooms, large lot, fruit. 1414 W. 102nd st.

$40—5-ROOM bungalow and garage. Water paid. 1424 West 37th Place.

East and Southeast —25-C

7 ROOMS, 4 bedrooms, good condition. $50. 1001 E. 25th. RI. 4745.

5-ROOM HOUSE, $35; GARAGE. ADULTS. 448 S. EVERGREEN.

6-ROOM partly furnished bungalow. Garage. 1561 E. 21st st. PL. 8663.

5-ROOM bungalow, new, double garage. 3308 Live Oak, Huntington Park. $42.50.

4-ROOM modern bungalow, lawn, water, flowers. $20. 632 S. Evergreen.

DURING owner's absence abroad six-room bungalow and double garage in desirable section South Pasadena. Gardener supplied. $90. Call EL. 3373.

$18—3 ROOMS and bath, garage, full lot. 906 East 105th street. Phone MU. 8505.

North and Northeast —25-F

6-ROOM modern, garage, trees, lawn and shrubs. Close to car, stores and schools. $45. 1817 S. 5th st., Alhambra. Phone 5098.

6-ROOM, $45. Modern Spanish stucco. Emery Park. Owner. RO. 0032.

6 ROOMS, $30, garage. Near car, stores. Junior high. 684 Annandale Blvd.

4 ROOMS, $25, garage, extra bed, apply 427 N. LINCOLN PARK AVE.

4 ROOMS, 2 porches, yard, trees, garage. 5678 Aldama. $25. CA. 0564.

3-ROOM modern, sleeping porch, garage. Reasonable. 5234 Baltimore.

FOR rent, new 6-room house, garage, 1000 Dexter street, Highland Park, above fog. Apply 1425 So. Marengo, Pasadena. Terrace 5788.

$25. IDEAL for young couple, cottage among oak trees. 1156-A Oakgrove Dr., Eagle Rock. Annandale car.

TO LET—SUBURBAN, BEACH
Resort, Mountain Property —26

6-ROOM furnished modern bungalow, $75, close in. 509 N. Kenwood, Glendale.

7-ROOM house at Venice, partly furnished, by year $25 month. Also 3 rooms rear, $12.50 month. OL. 3429.

W. H. REIDER, 528 W. Ocean, Long Beach. Specializes in beach rentals. Write for descriptive price list.

HOUSE in Idyllwild on the stream for the summer or by the month. Accommodate 5. Phone Merrill OX. 4226.

FURNISHED 2-story, 4 bedroom beach home with motor boat on ocean front. Lease for summer. CR. 7304.

3 TO 7 rooms, unfurnished. $15 to $55. Near school and 7-cent car. 4316 VERDUGO ROAD. AL. 2512.

SANTA MONICA homes and apartments. C. Nielsen. 728 Santa Monica Blvd.

MODERN stucco cottage, 6 months for $200. Manhattan Beach. OX. 7963.

NEW furnished double, 4 rooms each. Garage. 455 25th St., Hermosa Beach.

LANKERSHIM—New 4-room house, suitable chickens. $20. HU. 8379-J.

SANTA MONICA, 6-room furnished home, adults. 328 Euclid Ave.

HERMOSA. Large rental list. Summers, 1324 Hermosa, Redondo 4361.

TO LET—FOR BUSINESS—
Miscellaneous —27

ATTRACTIVE office and living quarters combined. Exclusive location for chiropodist, beautiful Moorish architecture, refrigeration, etc. New quarters, elevator, second floor. 3000 to 5000 persons pass daily. Large parking area. 6th street at Alexandria. Attractive rent to desirable tenant. CHAPMAN BROS. CO. EXposition 1201.

VERY DESIRABLE LOFTS, LIGHT MANUFACTURING OR WHOLESALE. FIREPROOF BLDG. LOW RENT. 420 S. SAN PEDRO ST.

2 GOOD storerooms, 60 ft. deep. Excellent for poolroom, restaurant or other. 266 & 270 E. Vernon ave. HU. 2849.

$50 UNFURNISHED apartment, excellent for doctor or dentist. Corner Melrose and Martel. HO. 1399.

OPTICIAN, fine location, good proposition. DR. 9793 after 3 p.m.

Stores, Shops, Lofts —27-H

EXCLUSIVE location for children's dress shop, where 3000 to 5000 people pass daily. Rear faces 2 acre court and shops where many children with parents are attracted by pony rides. Front has large windows facing 6th street, near Alexandria. Low rent to high-class merchant. CHAPMAN BROS. CO. EXposition 1201.

THREE months' free rent to responsible tenant. Corner room, prominent intersection. Close in. Class A building on West Adams, suitable for drug store, grocery or mercantile establishment. Also hall for lodge room or school. Phone VA. 6381.

25x80, BEAUTIFUL corner space to 15-foot alley, adjoining MacMarr market. 3301 W. 54th st. M and E cars and bus transfer. Mrs. Stewart. VE. 2874.

2 STORES, 20x60 each, for restaurant, bakery, dry cleaning, radio, tire shop, etc. 8113 SANTA MONICA BLVD. AXridge 2381.

GOOD for any kind of business, reasonable rent. 2 weeks rent free. Owner. 5115 Santa Monica Blvd.

$40—NEW, modern brick store. 5208 Melrose at Wilton. Bus stops here.

STORES for rent, $35, new building, good location. 4727 W. Adams.

BARBER shop, adjoining new beauty parlor. 6105 Melrose ave.

$40—Store, 16x75 ft. 2538½ W. Pico. Apartment 5. MU. 4611.

Offices and Desk Space —27-J

STEAM-HEATED OFFICES
VERY REASONABLE RENT.
BUSY BUSINESS DIST.
CIVIC CENTER

Southwest Bldg.
130 So. Broadway

ATTRACTIVE suite of offices (in larger suite,) consisting of 3 private offices and private reception lobby, completely furnished, with or without switchboard service. See Mr. Hughes. TR. 5144.

310 Roosevelt Bldg.

FOR LEASE — VERY DESIRABLE OFFICE ON LARGE LOBBY OR FACING STREET ON 2ND FLOOR. REASONABLE RENT. PH. TR. 1131. ASK FOR MR. AYRES.

For Rent, Desks, Chairs

Safes, Files, Complete Outfits. Rent applies on purch. Miller's, 219 W. 2nd.

IDEAL DESK SPACE in well appointed suite, switchboard service, reasonable. See Mr. Hughes, 310 Roosevelt Bldg. TR. 5144.

WESTERN MUTUAL LIFE BLDG. Desirable offices, reasonable rent, furnished or unfurnished. 321 W. 3rd. Room 323.

VERY desirable office space for rent or lease in Merritt Building at 8th and Broadway. Phone VA. 7727 or see Manager, Room 900.

SMALL AND LARGE OFFICES—Central location. CLASS A building. VERY low rentals. Long term leases available. 110 W. 11TH ST. WE. 5050.

OFFICES suitable for doctor, dentist or beauty parlor, 1 month free rent. 10600 W. Pico.

OFFICE space, 3 large rooms, W. Pico and Meadowbrook. Call WY. 3115.

FURNISHED PRIVATE OFFICE, $25. 1011 HAAS BLDG.

DESK, phone, mail service. Spring Arcade Bldg. Room 701. Anne Moore.

LARGE corner furnished office. $65 month. 310 National City Bank Bldg.

LARGE light office, nicely furnished. $65. 1004 Spring Arcade Bldg.

MAIL service $1.50 month. Also desk space. 740 S. Broadway. Room 712.

IDEAL location for doctor's office in Alhambra. Call 28 So. 1st st.

DESK, mail, phone. Corbet Service. Chamber Commerce Bldg. WE. 9137.

Industrial, Business —27-K

FOR LEASE—New daylight building, 25x135. Rental $100 month. CENTRAL REALTY COMPANY. VA. 1212. 804 Loew's State Bldg.

2ND floor loft, Pico near Figueroa. 1500 square ft. Suitable for clinic or manufacturer's agent. EX. 9508.

E. 4th, near Wall, 2 adjoining stores. 15x70, $80. 15x100, $75. Smyth, with J. W. Lewis Co., FA. 4352.

DAYLIGHT building, 5200 feet. $150. Very close in. Will divide. FA. 4352.

FOR lease, new factory buildings. 1800 E. 55th st. $45. None better. LA. 3212.

TO LET—RANCH, FARM—
Acreage, Country, etc. —28

POULTRY ranch for rent, $50 month. 5 large 400 hen units, finest equipment, 4-room modern house, storeroom, garage, ¼ mile from paved highway, 22 miles from Los Angeles. 900 hens and pullets now on property for sale. 11318 Osborne Blvd., San Fernando. Phone Red 2823.

FOR RENT

26 acres in city of Riverside, abundant water, free. New house and garage; barn; team, harness & implements; good for truck farming. Owner, G. H. Morton, Elsinore, Cal.

BOATS, YACHTS, CANOES—
Sale, Exchange, etc. —38

S. CLYDE KYLE Marine Sales Salon. Temporary quarters, 985 W. Jefferson. WEstmore 2601. A C F. and Corsair Cruisers now on exhibit.

25-FOOT cabin cruiser, $435, or take car. 6001 SO. NORMANDIE.

32-FT. yacht, take speed boat in trade. OR. 5918.

BARGAIN, 20 ft. fishing boat, 5-h.p. marine engine. Call AX. 9157.

AVIATION, AIRPLANES—
Services, Parts, Instructions —39

START A FLYING CLUB

Membership $100 each and limited to 15 — funds fully protected. Organizer is one of oldest established flying companies on Pacific Coast. Ask for Mr. Smith or Mr. Jenkins at the Aero Corporation of California, Inc., 94th and Western Ave.

AUTOMOBILES, USED—
Miscellaneous —40

Auburn '28 Coupe
A BEAUTY
FULL PRICE $535
KELLEY KAR CO. 1225 S. Figueroa

AUBURN—The best used Auburns are obtainable from the So. Cal. Distributor at 1121 S. Figueroa. WE. 9031.

AUBURN 8 sedan, 1929, $795. Auburn 8 sedan, 1928, $695. Terms. $175 down. 640 S. FIGUEROA.

Buick '28 Roadster
Master 6. Six wire wheels.
FULL PRICE $595
KELLEY KAR CO. 1225 S. Figueroa

BUICKS GOLD SEAL

1929 Master Sport Roadsters. 5 left. Fully guaranteed. $1025.
HOWARD AUTOMOBILE CO.
1237 So. Figueroa St. WE. 3613.

Buick 1928 Sedan

Standard 6 Gold Seal. Fully equipped, new tires, guaranteed. $850.
HOWARD AUTOMOBILE CO.
1367 S. Figueroa. WE. 5011.

Buick 1927 Coupe

Master 6, popular 54-C, 6 good tires, rumble seat, etc. Priced low.
HOWARD AUTOMOBILE CO.
1367 S. Figueroa. WE. 5011.

BUICK '29 47 MASTER SEDAN, PERFECT CONDITION.

$985—$225 DOWN
MR. PORTER. 1333 S. FIGUEROA.

Buick 1927 Sedan

Master 6, 4-door, in splendid condition. Fully equipped. $685.
HOWARD AUTOMOBILE CO.
1826 S. Figueroa. WE. 3278.

Buick 1927 Sedan

Master 6 2-door model, practically new tires, 2-tone finish. $585.
HOWARD AUTOMOBILE CO.
1367 S. Figueroa. WE. 5011.

BUICK 1925 Master roadster. Tan Duco, new Burbank top to match. New tires, splendid condition. Must be sold today. $265 cash. Take cheap car in trade. 535 W. 83rd st.

Buicks, 1929's Only $695

Coupe and sport phaeton, 6 wire wheels. $195 down. 534 S. Figueroa.

BUICK '27 Victoria Master 6. A fine car for either family or business. In excellent condition. Only $645. Reeve-Gartzmann. 1201 S. Figueroa.

BUICK little 6 sport coupe 1929. Rumble seat, finish, tires perfect. $795. $200 down. 640 S. Figueroa.

BUICK '29 3-passenger coupe, model '29-46. 1401 N. Vine. HO. 4787.

BUICK '30 master sedan, driven 2 months. Bargain. Owner. WH. 3124.

BUICK Master 6 Sedan. '26. Driven little. $495. 7770 Hollywood. HO. 3901.

Cadillac '28 Sedan
8 wire wheels, side mountings.
FULL PRICE $1785
KELLEY KAR CO. 1225 S. Figueroa

CADILLAC 341-A Sedan

7-passenger. Excellent tires. Original finish. Mechanically perfect. $1785. 1045 S. Grand ave. WE. 2373.

CADILLAC, 1929 5-passenger sedan, perfect condition, driven about 11,000 miles; sacrifice. Owner leaving for Europe. Terrace 1287.

CADILLAC custom sedan, 1928, 6 wire wheels, side mounts, cost $4800. Run 17,000 miles. $1695. $350 down. 640 S. FIGUEROA.

CADILLAC 341-A Town Sedan, 6 wire wheels. 7001 Hollywood Blvd. HO. 4766.

CADILLAC 1929 Town Sedan on display Monday and Tuesday. Must sell. 1215 S. FLOWER ST.

CADILLAC 341-B town sedan, 6 wire wheels. 220 N. Canon Dr., Beverly Hills. OXford 1047.

CADILLAC 341-A 7-passenger Fleetwood sedan, 6 wire wheels. 220 N. Canon Dr., Beverly Hills. OX. 1047.

CADILLAC 341-B 2-passenger coupe, 6 disc wheels. 7001 Hollywood Blvd. HOllywood 4766.

CADILLAC 341-B 5 sedan. 7001 Hollywood Blvd. HO. 4766.

CADILLAC 314 2nd series, 2-passenger coupe. 7001 HOLLYWOOD BLVD.

CHANDLER roadster, late '25, 4-wheel brakes, balloon tires, good condition; will accept good radio as part payment. WA. 2628.

CHEVROLET Sedan, '25, $635. Terms. Good condition, smooth running car. Jimmy Dixon, 1111 E. 7th St. Open evenings.

CHEVROLET '29 STANDARD COUPE

$495—$125 DOWN
MR. PORTER. 1333 S. FIGUEROA.

CHEVROLET sedan, 1929. Wonderful condition, fully equipped. $565. Felix Co., Chevrolet. 1151 S. Main.

Chrysler 77 Royal Sedan

Very latest 1930, in immaculate condition. Low mileage. ACT QUICKLY. $1675. Terms on our contract.
GREER-ROBBINS CO. Chrysler Distributors. 1160 SO. FIGUEROA.

CHRYSLER Imperial 80 sedan, 1927, a beautiful car of distinctive quality; finest condition. $225 down, balance $45 per month, 18 months.
GREER-ROBBINS CO. Chrysler Distributors. 1160 SO. FIGUEROA.

Chrysler '27 Cabriolet

New tires, new paint, in splendid mechanical condition. $585. Terms.
HOWARD AUTOMOBILE CO.
1826 S. Figueroa. WE. 3278.

CHRYSLER 72 '28 Sport Roadster, 6 wire wheels. Black duco, trimmed in red. Chromium radiator and lamps. Get our price before you buy. Peerless Distributor. 1838 S. Figueroa.

CHRYSLER 1929 75 COUPE

Adjustable seat. Black paint job, 5 wire wheels. For sale by owner. 1203½ 3RD AVE. RO. 0173.

Chrysler Finer 70 Sedan

'27. Beauty, reasonable price. Easy terms. Liberal trade. 1327 W. 7TH.

CHRYSLER 70 Royal Coupe, 1930, 4-speed. Perfect condition. Low mileage. $1195, terms. 2637 S. Harvard Blvd. RO. 2411.

CHRYSLER 65 Sedan, late 1929, that snappy BLACK. Has had exceptional care. Only $225 down.
GREER-ROBBINS. 546 S. Western.

Chrysler 65S 1929 $695

Sport coupe, $695. Sedan $795. $180 down. 534 S. Figueroa.

CHRYSLER late '29 "75" sport sedan. Driven very little, many extras. Must sell to close estate. $1075 terms. Consider cash offer. UN. 5737.

CHRYSLER 1926 "58" Sedan. That popular blue model, today only $225. COOK'S, 152 W. Pico to 9 p.m.

CHRYSLER coach, '27-50, only $95 down. Basso. 1201 N. Broadway.

CHRYSLER '75' roadster, 1929, $885. $200 down. 640 S. FIGUEROA.

CHRYSLER 60 roadster, '27, A-1 mechanically. $350. Owner. GR. 4212.

CHRYSLER 65 '29 coupe. Must sacrifice. Consider trade. HO. 1730.

CUNNINGHAM 4-passenger sport sedan, 4-wheel brakes, 6 wire wheels, dual carburetor, latest 1927 custom built. Cost over $12,000. Worth $2500. Owner sacrifice $1085. Terms $300 down. 640 S. FIGUEROA.

DE SOTO SPECIALS

'28-6 Business Coupe $595
'29-6 Roadster, 5 wire wheels. 795
'29-6 Roadster, 5 wire wheels. 845
'29-6 De Luxe Coupe 795
'29-6 Sedan 745
'30-8 Sedan 1095

Buy your used De Soto from a De Soto Dealer.
WM. E. BUSH, INC.
De Soto Distributor. 2019 S. Figueroa.

De Soto '29 Coupe
DON'T MISS THIS
FULL PRICE $685
KELLEY KAR CO. 1225 S. Figueroa

DE SOTO 1929 Sedan. Classiest car in town, only $775, easy terms. J. W. LEAVITT. 1330 S. Figueroa.

DE SOTO '29 De Luxe Coupe, 5 wire wheels. 1401 N. Vine St. HO. 4787.

Dodge '29 DA Sedan $795

Perfect thruout. 1133 S. FIGUEROA.

DUPONT '29 5-passenger Custom sedan, 6 wire wheels. 220 N. Canon Dr., Beverly Hills. OXford 1047.

DURANT '25 coupe, $40. Good transportation. 4360 Fountain. OL. 2704.

Essex '29 Coupe
FULLY EQUIPPED. PERFECT
FULL PRICE $545
KELLEY KAR CO. 1225 S. Figueroa

ESSEX 1929 Challengers, coupes, sedans, coaches. $95 down. 18 month terms. Basso. 1201 N. Broadway.

ESSEX late '28 sedan, $345. Perfect inside and out. Schoplaw. Chevrolet Dealer. 7800 Santa Monica Blvd.

AUTOMOBILES, USED—
Miscellaneous —40

Underselling Everybody

TRY AND BEAT THESE PRICES

NO FOOLIN'. SEDANS FULL PRICE

'29 Packard	$1795	'29 Studebaker	[illegible]
'28 Packard 8	1695	'27 Lincoln	[illegible]
'28 Packard	[illegible]	'27 Lincoln	[illegible]
'28 La Salle	1095	'29 Marmon	[illegible]
'28 Cadillac	1695	'29 Auburn 8	[illegible]
'29 Pontiac	[illegible]	'29 Pierce	[illegible]
'27 Stutz 8	575	'29 Hupmobile	[illegible]
'27 Essex	195	'29 Pierce	[illegible]
'29 Moon	195	'29 Essex	[illegible]
'29 Hudson	395	'24 Lincoln	[illegible]
'29 Marmon	[illegible]	'29 Jordan	[illegible]
'29 Windsor	[illegible]	'28 Pierce	[illegible]
'27 Cadillac	[illegible]	'29 Studebaker	[illegible]
'28 Roosevelt	[illegible]	'28 Rolls-Royce	[illegible]
'29 Chrysler 75	[illegible]	'27 Oldsmobile	[illegible]
'29 Auburn 8	[illegible]	'29 Chrysler 65	[illegible]
'29 Nash	[illegible]	'29 Auburn 8	[illegible]
'24 Lincoln	[illegible]	'27 Studebaker	[illegible]

NO FOOLIN' COUPES FULL PRICE

'29 Packard	$1695	'30 Marquette	[illegible]
'29 Packard	[illegible]	'28 Cadillac	[illegible]
'29 Packard	[illegible]	'29 Chrysler 75	[illegible]
'29 Buick	[illegible]	'28 Hudson	[illegible]
'29 Buick	[illegible]	'28 Pierce	[illegible]
'29 Essex	[illegible]	'28 Hudson	[illegible]
'29 Oakland	[illegible]	'27 Essex	[illegible]
'29 Gardner	[illegible]	'27 Dodge	[illegible]
'29 McFarland	[illegible]		

NO FOOLIN' ROADSTERS FULL PRICE

'29 Windsor	$695	'28 Chrysler	[illegible]
'29 Chrysler 75	[illegible]	'28 Chrysler 80	[illegible]
'28 Wolsey	[illegible]	'27 Pierce	[illegible]

NO FOOLIN' TOURINGS FULL PRICE

'25 Packard	$495	'29 Buick	[illegible]
Chrysler Imperial 80 custom			1495

TERMS: 20% DOWN

640 South Figueroa
CALIFORNIA AUTOMOBILE SALON

FORDS—65 MODEL A's

Complete Stock.
Many only $95 down.
J. A. NADEAU CO., Ford Dealer.
1100 S. Figueroa. Always Open.

FORD sport roadster, '29. Rumble seat, original finish, perfect condition. A-1 tires, full price $395. Terms. 511 E. 5TH ST.

FORD late '29 sport roadster, rumble seat, low mileage. That snappy green one. $435. Terms. Reeve Gartzmann. 1201 S. Figueroa.

Ford '30 De Luxe Sedan

$785. Extras. Trade or terms.
MURPHY MOTORS. 1110 S. Flower.

FORD Special Sport Cabriolet, 1930. Cost $910. Must sacrifice. 1243 S. ALVARADO.

FORD coupe '28 with good paint, good tires, motor in good condition. $85. 4309 Fountain. OL. 2704.

FORD sport coupe, 1929, rumble seat, private, sacrifice. 962 S. HOOVER.

FORD roadster, sport '29. Clean car. $395, terms. 731 CENTRAL AVE.

FORD coupe, 1930. Equity reasonable. Address J, box 121, Times Office.

FRANKLIN ROADSTER

Late 1927, series 11-B. Special top. Recently serviced by Franklin Agency. Paint and upholstery excellent. Priced to sell at once. WE. 9124. 1036 S. Flower.

FRANKLIN SEDAN

Late '29 series 130 de luxe equipment, used by secretary of company. Run few hundred miles. Still under guarantee. A real opportunity. WE. 9124. 1036 S. Flower.

Franklin 1929 Sedan

Late series 135, 6 wire wheels. De Luxe equipment. Low mileage. Paint, tires, upholstering excellent. In storage at 1036 S. Flower. WE. 9124.

FRANKLIN COUPE

1929 12-A, has had best care, city used only. Original finish, 5 excellent tires. In storage at 1036 S. Flower. WE. 9124.

FRANKLIN coupes, sedans, roadsters, guaranteed. 5770 Hollywood Blvd.

GRAHAM-PAIGE

Preferred Graham-Paige Used Cars. ALL MODELS. 30-DAY GUARANTEE. 2200 SO. FIGUEROA.

Graham Paige 612 Sedan

'30 model. Driven less than 4800 miles. Low price. Terms or trade. See this. 1328 W. 7TH ST.

GRAHAM PAIGE '29 Special sedan, 6 wire wheels; must sell. 1136 Burnside. Call WY. 6946.

GRAHAM-PAIGE '29 615 sedan, 6 wire wheels, A-1 condition. WE. 4664.

HUDSON 1929 coupe, A-1 condition, 6 wire wheels, fender wells.

$985—$225 DOWN
MR. PORTER. 1333 S. FIGUEROA.

Hudsons—1928's—$495

Sport coupe or sedan. $130 down. 534 S. FIGUEROA.

HUDSON and Essex buyers, when in market for a car. Real values in guaranteed used cars. Easy terms. See Basso. 1201 N. BROADWAY.

HUDSON latest 1929 coupe $795. $170 down. 534 S. Figueroa.

HUDSON '29 sport coupe, only $150 down. Basso. 1201 N. Broadway.

Hupmobile '29 Sedan
A REAL BEAUTY
FULL PRICE $945
KELLEY KAR CO. 1225 S. Figueroa

HUPMOBILE "S" 1929 De Luxe Sedan, 6 disc wheels, side mounts, etc. Used very little. A real special $965. COOK'S, 1834 S. Figueroa to 10 p.m.

HUPMOBILE '25 coupe. Motor A-1. $185. 4360 Fountain. OL. 2704.

LANCIA SEDAN, 1928

Perfect mechanically and in appearance. Will sacrifice. Consider part trade. For appointment phone MR. CONNER. TR. 9996.

LA SALLE coupe, 1929, privately owned. Can arrange terms or trade. Only driven 6000 miles. HO. 6147 or 5918 Hollywood Blvd.

LA SALLE town sedan, de luxe 1929; six wire wheels, new Supreme tires, perfect, cost $3300; private owner. $1695. 324 N. Juanita Ave.

LA SALLE 340 5-passenger sedan, driven very little. 7001 Hollywood Blvd. HO. 4766.

LA SALLE '29 coupe, about 11,000 miles; perfect; sacrifice, leaving for Europe. Owner. Terrace 1287.

LA SALLE 328 5-passenger sedan. 1401 N. VINE ST. HO. 4787.

LINCOLN Dietrich Victoria convertible coupe, $3400. 1929, finish and tires new, 6 wire wheels, mechanically perfect. Terms.

Douglas M. Longyear, Inc.

7036 Hollywood Blvd. GRanite 2194. 1335 N. Vine St. GRanite 2194.

MARMON 75 club sedan, 4-door, latest 1928, cost over $4000, run 12,000. $985. Will trade. $200 down. 640 S. FIGUEROA.

Marquette 1930 Roadster

In excellent condition. Fully equipped. Used very little. $1025.
HOWARD AUTOMOBILE CO.
1826 S. Figueroa. WE. 3278.

MARQUETTE 1930 4-passenger sport coupe. Driven 3600 miles. Private party will sacrifice. NO. 7944.

MOON 6-72 de luxe sport roadster, 1928. Special 6 wire wheel equipment. Fender wells. Original cost over $1760. Sacrifice for $465, full price. Terms. 507 S. FLOWER.

MOON 1929 little sedans, run less than 5000 miles. $485. Terms. $150 down.

534 S. FIGUEROA

MOONS, 1929 sedan and sport roadster, $695. Moon 6 sedans $485. Trade $100 down. 640 S. Figueroa.

NASH 1930 SEDAN

8-cylinder, 5-passenger sedan. Only 2 days old. Run 117 miles. A real opportunity. Will take smaller car in trade. WE. 9124. 1036 S. Flower.

NASH 1929 COUPE

Clear. Owner leaving town. Mr. Mauzy, 345 S. Normandie ave. WA. 0067. Sunday 9 to 1 p.m., after 3 p.m. week days.

NASH 8 SEDAN

1930. Completely equipped, slightly used. Sacrifice, trade and terms. 1523 W. 7TH ST.

NASH 4-door sedan, in excellent condition throughout, 1927 Advance 6. Don't wait. See at once. $495. Reeve Gartzmann. 1201 S. Figueroa.

NASH 400 cabriolet, 1929 model standard 6. New Dayton tires. Perfect in every way. ONLY $645. Terms. Greer-Robbins. 6122 Hollywood Blvd.

NASH 1928 Advance sedan. Black and ivory. Perfect. Sacrifice $295, terms. Waters Nash Co. 1829 S. Figueroa.

NASH late 1928 Special Coupe. In wonderful shape. Only $595. COOK'S, 152 W. Pico to 9 p.m.

NASH—All models. Safest place to buy. NASH-BREYER MOTOR CO. Nash Distributors. 1132 S. Figueroa.

NASH '27 Special 6 Coupe, $315 for quick sale. Car at 3575 S. Figueroa. Phone evenings, AL. 8114.

NASH '29 convertible coupe, 6 wire wheels. 1401 N. Vine st. HO. 4787.

NASH '29 convertible coupe, 400 model. 1401 N. Vine st. HO. 4787.

NASH 1927 Special 6 4-door sedan. Houdille shocks. 225 W. 43rd st.

OAKLAND 1929 coupe, 6 wire wheels and fender wells, new tires and guaranteed. The last word in CLASS. It's unusual. See it. Easy terms. Reeve Gartzmann. 1201 S. Figueroa.

OAKLAND '27 coupe. Beautiful finish, new Dayton tires. Best buy in L.A. Only $395. Terms. Reeve Gartzmann. 1201 S. Figueroa.

OLDSMOBILE 1929 sedan, 4-door, immaculate throughout. Lots of extras. A real buy, only $645. COOK'S, 1834 S. Figueroa. To 10 p.m.

OLDSMOBILE '28 sedan, in fine shape. Can give terms. A BUY. 900 S. BRAND, Glendale. CA. 7411.

PACKARD '29 De Luxe Sedan..$1895
Packard '29 Convertible Coupe 1695
Packard '25 Convertible Coupe 695
Packard '28 Sedan 995
Packard '25 8 Sedan 595
Packard '25 Sport 8 Phaeton 575
Packard '27 8 Club Sedan 795
Terms 25% Down. 640 S. Figueroa.

PACKARD 5-passenger club sedan, '27. 220 N. Canon Drive, Beverly Hills. OXford 1047.

PACKARD 6 sedan, late '24. Excellent condition. 4 wheel brakes. Private. $290. 421 W. 63rd St. TH. 5400.

PACKARD 6 7 sedan. Good condition throughout, late 1926. $300. Telephone 1696 Pasadena.

AUTOMOBILES, USED— Miscellaneous —40

VACATION TIME IS HERE

You can make it more enjoyable by driving a Maddux Rebuilt Lincoln. Prices are lower than ever before. Don't fail to see our large stock of HIGH GRADE GUARANTEED USED CARS

LINCOLNS

1929 7-passenger sedan, 6 wire wheels; side mounts; trunk rack. Desert sand body. Black fenders. Upholstery to match body.

1929 5-passenger town sedan. Cobalt blue. Trimmed in gray upholstery to match. Wire wheels.

1928 2-passenger coupe. Desert sand body. Natural wood wheels. Black fenders. Body by Judkins.

MANY OTHERS TO CHOOSE FROM
BUY NOW
MADDUX, INC.
LINCOLN DEALERS
1059 S. FIGUEROA ST. WE. 4114.
1333 N. VINE ST. GL. 5174.

PACKARD 8 standard 1929 de luxe sedan, this is a perfect car, new tires. Guaranteed. OX. 7001.

PACKARD '27 club sedan, owner going east, will sacrifice. LA. 3011.

PAIGE convertible cabriolet '27, rumble seat, A-1 tires, excellent condition. Full price $245, terms. 511 E. 5TH ST.

PIERCE-Arrow 1928 4-door club sedan, custom, cost $6000. Wire wheels, tires & finish perfect. Owner returning east. Sacrifice $1500. $350 down. 640 S. Figueroa.

PIERCE-Arrow latest 1927 little 6 roadster, run little. $775. $195 down. 640 S. FIGUEROA.

PIERCE-ARROW 8 de luxe sedan, latest 1929. Run less 4000 miles. Terms. $500 down. 640 S. Figueroa.

Pierce Arrow Phaeton
1926 model 80. Special 2-tone paint. 5 excellent tires. New battery, very clean. Priced to sell quickly. 1036 S. FLOWER. WE. 9124.

Pierce-Arrow '29 sport sedan ... $2385
Pierce-Arrow '28 sedan ... 1495
Pierce-Arrow '28 sedan ... 1195
Pierce-Arrow '28 sedan ... 1285
Pierce-Arrow '27 sport sedan ... 795
Terms 25% down. 640 S. Figueroa.

PIERCE-ARROW 8 sedan, '29. A fine car, guaranteed. A buy. 900 S. Brand Blvd., Glendale. CA. 7411.

PONTIAC 1928 sport coupe, rumble seat. New Dayton tires, very clean. Sacrifice $495. G.M.A.C. terms. Reeve Gartzmann, 1201 S. Figueroa.

PONTIAC 1928 Landau sedan. Beautiful green finish. Snappy upholstery to match. Guaranteed. $575. Reeve Gartzmann, 1201 S. Figueroa.

PONTIAC 1928 landau sedan. Beautiful 2-tone green finish. Car shows elegant care. Only $495. Terms. COOK'S, 1834 S. Figueroa to 10 p.m.

PONTIAC 1929 sedan. $495. $160 down. 834 S. FIGUEROA.

REO '29 Flying Cloud Sedan, $1035. HERBERT WOODWARD, INC. Reo Distributor. 1239 S. Figueroa.

ROLLS-ROYCE, model Phantom 1929. Actual mileage less than ten thousand, for sale or trade. Inquire Joseph Montrose. DU. 3000.

ROLLS-Royce, $665, sport sedan. Don Lee custom body, 6 wire wheels, side mounts, everything A-1. Terms. $250 down. 640 S. FIGUEROA.

STEARNS Knight '28 8 sedan. 1401 N. Vine St. HO. 4767.

STUDEBAKER sedan & roadster, '28. Guaranteed A-1 shape. Your choice $65 down. Basso, 1201 N. Broadway.

STUDEBAKER 1928 coupe, must sell to close estate. MR. LIGHT. CALIFORNIA TRUST CO. FA. 0111.

STUDEBAKER 1928 7 sedan, tires, paint and upholstery look new. 1253 E. Colorado. Co. 5361. Pasadena.

STUDEBAKER 1928 Big 6 roadster sport model, rumble seat. $200. COOK'S, 152 W. Pico, to 9 p.m.

STUDEBAKER 1929 Dictator Sedan. 891 Arapahoe. DU. 9584. $545.

WHIPPET 6 de luxe sedan, '29. Low mileage. Underpriced. See this. 900 S. BRAND, Glendale. CA. 7411.

WILLYS-Knight 56 sedan, '29. Perfect condition. Beautiful appearance. See to appreciate. $545. Terms, trade. 3676 Moneta. HU. 3236.

WILLYS-Knight '29-70A sedan, perfect condition, original throughout. $300 down. 437 N. BROADWAY.

WILLYS-Knight 66-A sedan, 1928. FINE SHAPE. PRICED TO SELL. 900 S. Brand, Glendale. CA. 7411.

YOUR VACATION WITH HOME COMFORTS. 1929 Wiedman Housecar, Graham Bros. 6, 4-speed chassis. Strictly modern 4-passenger. Sell $1300, half cost of new. See it at Lincoln Auto Camp, 4101 Alhambra Avenue.

PRIVATE PULLMAN motor coach. Sac. 1214 Detwiler Bldg. TR. 8641.

Trucks, Delivery Cars —40-L

'28 Overland ½-ton Panel ... $125
'26 Ford 1-ton stake ... [illegible]
'27 G.M.C. ½-ton screen ... [illegible]
'27 Yellow Cab 1-ton panel ... [illegible]
'27 Yellow Knight 1-ton stake ... [illegible]
'28 G.M.C. 1-ton express ... [illegible]
'28 G.M.C. 1-ton stake ... [illegible]
'27 G.M.C. 1-ton furniture ... [illegible]
'27 G.M.C. Kimble 1½-ton flat ... [illegible]
'28 Reo 1½-ton stake ... [illegible]
'27 Federal 2-ton stake ... [illegible]
'27 Moreland 2-ton stake ... [illegible]
'29 G.M.C. 2½-ton stake ... 1600

General Motors Truck Company
1850 E. WASHINGTON

KELLEY'S TRUCK LOT
50 USED TRUCKS. TRADES AND TERMS. Parts for all makes of trucks. 1750 EAST 9TH ST.

FAGEOL MOTOR SALES. GUARANTEED USED TRUCKS. 707 E. 7TH ST. TR. 4185.

FORD truck, 4 months old by private party, 6 wheels. Must sell at once. 1659 N. CAHUENGA.

REO 1929 3-ton stake body. Mack Truck Corp., 20th & Alameda.

FORD trucks & deliveries. 25 to choose from. 430 E. 7TH ST. MA. 3297.

REO 6-wheel Reo truck. In good condition. Call after 9 a.m. GL. 9264.

Trucks Wanted —40-LL

PRIVATE party wants light truck. A-A Ford, Chevrolet, pick-up, stake body, must be cheap, good condition, cash. Write Greer, 3709 Eagle st.

Trailers —40-M

PIKE TRAILERS, 2, 4, 6-wheelers, for sale or rent. PIKE AUTO TRAILER WORKS. 2615 SANTA FE AVE.

Trucks for Hire —40-N

TRUCKS for rent without drivers. 430 E. 7th. MA. 3297.

Automobiles Wanted —40-P

WANT '30 Lincoln or Packard sedan, quick. Will give duplex in Westwood—unit heat. Colonial tile showers, electric refrigeration, encumbrance $6250. Worth $12,500 or 7, one acre hillside lots, all platted and surveyed, worth $7000. Show me a No. 1 car and will give you either piece of property. Johns, 1275 S. Norton Ave. Telephone EM. 6117.

S. A. SCHERER PAYS
HIGHEST CASH PRICES IN LOS ANGELES FOR LATE MODEL CARS. COME HERE FIRST. 1366 SO. FIGUEROA ST.

AUTOMOBILE wanted as payment on ultra modern new 6 rooms. Can use Cadillac or Packard. Might assume. Address P.O. box 581, Culver City, or phone EM. 8619, day or night.

$6000. STUCCO bungalow, 5-room modern, garage, large lot, beautiful back yard, fine for children, $6600 incumbrance. Sell equity $1000 cash or late sedan or clear lot. 630 N. Curson.

WANTED, Ford cabriolet, 1929, private party. 619 Alta St., Santa Monica. Phone Santa Monica 21487.

WANTED—Good used 8 sedan. Have late '26 Dodge sedan as first payment, balance monthly. RO. 6830.

PRIVATE party wants late model 7-passenger sedan, not over $1000. Address K. box 207, Times Office.

Motorcycles, Bicycles —41

HARLEY, J. D. '26; excellent condition. 4423½ Mont Eagle Place.

FURNITURE—HOUSEHOLD GOODS, Sale, Exchange —30

FURNITURE: Bed, rug, stove, curtains, cutlery and dishes. 3836 S. FIGUEROA.

ANTIQUE ORIENTAL RUGS. Private collection. Sacrifice for cash. Phone Douglas 2589-W.

PORCELAIN-lined ice box, fine condition, $20; also Atwater Kent radio; like new, $40. MO. 11446.

FURNITURE, 5 rooms, complete, nearly new; sacrifice. Owner going east. Flat if desired. RE. 4430.

WILSHIRE home, by the piece, living, dining, bedroom, rugs. Dealer. Agents don't call. 630 S. OXFORD.

7 ROOMS, almost new, must sell, bargain, rugs, radio, ice box, range. Dealer, agents, call 4183 S. Western.

BROWN iron day bed, double. Almost new. Excellent springs. No mattress. DR. 5038.

EXQUISITE furniture, Chinese rugs, drapes, curtains. Dealer, agents, call today. 3986 Wilshire Blvd.

VACUUM CLEANERS, NEARLY NEW. Hoovers, Royals, Eurekas. $19.50. 1303 W. WASHINGTON. WE. 2222.

USED gas ranges and refrigerators. Low prices. Easy terms. Overell's Furniture Co., 700 S. Main.

USED rugs, all sizes. $7.50 up. 1744 W. Washington. Rug cleaners.

ORIENTAL rugs. We accept old rugs. 7022 HOLLYWOOD BLVD. OR. 3502.

OVERSTUFFED, new, 2-piece, $42.50. Recovering 6353 Compton. JE. 1877.

OVERSTUFFED sets. Big saving. Emergency sale. Factory. 4817 S. Vermont.

ANTIQUE walnut furniture, small upright Estey piano. WH. 1783.

FURNITURE—HOUSEHOLD GOODS, Sale, Exchange —30

QUITTING BUSINESS
Everything must sell by June 1st. Lease expires. Office desk, Gary safe, Burroughs adding machine, 1-ton Ford truck; used chairs, 50c to $1.50; used ranges, $5 to $15; new Axminster rugs, 9x12, regular $49, sale price $35; walnut 4-piece bedroom set, regular $97.50, now $67.50. Other articles reduced 1-3 to ½ from regular prices. Lee F. Miller, 128 N. Market, Inglewood. Phone 2126.

DON'T MISS THIS PLACE
Sun., Mon., Tues. Magnificent furnishings. Oriental rugs at practically your price. 14-room home, piano, grandfather's chimes clock, gorgeous living room pieces, elegant Spanish dining set, 4 burl twin and full bedroom sets, odd pieces, 4 oven range, refrigerator. Separate or by piece. Dealer, agents, everyone welcome. 660 S. New Hampshire. WA. 2771.

BEAUTIFUL furniture by the piece, living room suite, 10x14 oriental and domestic rugs, full and twin walnut dining and bedroom suites, odd living room pieces, club chair, dishes, Hoover vacuum. Reasonable. Dealer. Agents don't call. 620 S. OXFORD.

BIRCH-SMITH FURNITURE CO. WAREHOUSE SALESROOM. 3625 S. GRAND AVE. TR. 4121. New and real good used specials.
Bed davenport and chair ... $52.50
Refrigerators ... $6.75 to $29.50
Rugs, 9x12 ... $9.75 to $52.50

HOUSEFUL of furniture, nearly new; mohair living, 1 mahogany, 1 walnut bedroom suite; oriental rug. Coxwell stair; electric radio; Maytag washer; sacrifice. 615 N. Central, Glendale. GL. 4081.

BY owner. Leaving. Twin bedroom set, dining, 2-piece living room suite, 9x12 Persian, 11x15 Wilton, piano, breakfast set, range, refrigerator, odd pieces. Dealer. Make offer. 680 SO. NEW HAMPSHIRE.

9x12 FRINGE velvet rug, $17.50; overstuffed set, $39; end tables, 75c; electric vacuum, $7. Other high-grade furniture cheap for cash. Moxley's Warehouse, 1331 West Florence ave. (72nd st.)

LEAVING city, forced to sacrifice furniture. Chinese and domestic rugs. Everything from living-room to kitchen must be sold. Owner. 301 S. Harvard.

FURNITURE of 7 rooms, 11.3x15 Anglo-Persian rug. Full & twin bedroom sets, dishes, dining table and chairs. All or by piece. House for rent. 907 Laurel Ave.

INVALID WHEEL CHAIRS
Largest stock in city, all styles, prompt delivery. For sale or rent. Hospital beds, crutches, cots, etc. Lou Skeels, 1912 S. Main. WE. 6105.

WE RENT CHAIRS
dishes, etc., for weddings, banquets. 5000 folding chairs & tables. Lou Skeels, 1912 S. Main. WE. 6105.

BEDROOM set, walnut, twin beds, chest, vanity or dresser, $150. Original cost, cut to $50. Coast Furniture Co., 861 S. Figueroa st.

BEAUTIFUL Kandahar Persian rug, 20'x12½'; easily worth $1500; will sell for $600. Shown by appointment. Sidney Glass, 1139 Wall st.

FEW ANTIQUE chairs at a very low price and some unclaimed upholstered chairs, exclusive furniture, built to order. 1205 N. Western.

CASH only, hundreds used rugs, $5 and $10 up. Used furniture, stoves, ice boxes. Open evenings. Free delivery any place. 1375 W. Jefferson.

BEAUTIFUL furniture and objects of art. Private party. 2062 N. Highland. GR. 5818.

5-PIECE dining set, 3-piece overstuffed, gas range, table, writing desk, etc. 642 S. BERENDO ST.

FOR SALE, furniture and fixtures of exclusive dress shop, including rugs, drapes. Telephone OX. 6635.

Overstuffed sets, factory needs money. Open evenings. 3667 So. Vermont.

5-BURNER Detroit Jewel gas range, $20. 162 S. Highland ave.

FURNITURE, rugs of 10 rooms by piece. Dealer. Call 1161 Crenshaw.

7 ROOMS, elegant furnishings, Beverly Hills. No dealers. OX. 9038.

HIGH-Grade custom furniture. Sacrifice less than ½. 4300 Beverly Blvd.

ANTIQUE MAHOGANY FURNITURE, PRIVATE COLLECTION. DU. 5894.

ELECTRIC SERVEL, too large. Cheap. Call CRestview 6623.

PRIVATE home, 10 rooms, high-class furnishings. 2289 W. 24th st.

ROSE taupe rug, 9x12, good condition. OR. 9823.

MAYTAG washer with balloon rolls and bedroom set. 1224 W. 78TH ST.

GAS ranges, colored porcelain; slightly damaged. Bargains. 1008 Santa Fe.

BEST offer takes $1800 high-grade furniture. HE. 2314. No auctioneers.

OVERSTUFFED, rug, $15; dining set, $7; range, $8. 3200 W. 10th. DU. 4246.

MAYTAG, like new, A-1. Cash talks. Terms arranged. AN. 2583.

Furniture at Auction —30-A

Auction Wednesday
MAY 21st, 10 a.m.
3311 S. MAIN ST.
Furniture, furnishings, rugs and carpets, 7 and 8-piece dining sets, green ivory and walnut breakfast sets, 2 and 3-piece living room sets, Coxwell and occasional chairs, cedar chest, console and end tables. Baby grand and upright pianos, large assortment of lamps. Writing desks, combination tables, odd chairs, bedroom sets, extra dressers, vanities and chiffoniers, beds, springs, mattresses, gas ranges, ice boxes, electric sweepers, wash machines, domestic oriental Anglo-Persian, Karnak and other rugs. Everything must go by the piece to highest bidders. BARAK & HAMBURGER, Auctioneers

Auction Wednesday
MAY 21st, 10 a.m.
3311 S. MAIN ST.
Furniture, furnishings, rugs & carpets, 7 and 8-piece dining sets, green ivory and walnut breakfast sets, 2 and 3-piece living room sets, Coxwell and occasional chairs, cedar chest, console and end tables. Baby grand and upright pianos, large assortment of lamps. Writing desks, combination tables, odd chairs, bed room sets, extra dressers, vanities and chiffoniers, beds, springs, mattresses, gas ranges, ice boxes, electric sweepers and wash machines, domestic oriental Anglo-Persian, Karnak and other rugs. Everything must go by the piece to highest bidders. BARAK & HAMBURGER, Auctioneers

AUCTION
TUESDAY
May 20th, 9:30 A.M.
112 E. JEFFERSON ST.
Contents of many homes and apartments, walnut & ivory bedroom set, mohair and velour overstuffed sets. A large stock of walnut tile top tables. Console, end and davenport tables, beds, dressers, rugs, piano, etc. Be sure to attend this sale. JEFFERSON-MAIN AUCTION HOUSE. W. H. YOUNG, AUCTIONEER. HU. 4800

AUCTION
Monday, 10 A.M.
4001 S. Broadway at Santa Barbara. Folks, we were fortunate in having consigned to us the contents of 10 beautiful homes from different parts of the city to be sold to the highest bidders, consisting of living, dining and bedroom sets, pianos, gas ranges and everything pertaining to your home. Folks this is a real sale. BROADWAY AUCTION HOUSE

FURNITURE AUCTION
Tues., May 20th, 9:30 A.M.
MARTIN GREEN'S AUCTION HOUSE, 2820 S. VERMONT AVE. A complete stock of used furniture in medium and high-grade rugs, stoves, dressers, beds, springs, mattresses, ice boxes, lots of odd pieces too numerous to mention. Everybody welcome. Don't fail to come. MARTIN GREEN, AUCTIONEER

A-U-C-T-I-O-N
TUESDAY, MAY 20, 10 A.M.
2525 W. PICO (Near Vermont.)
Several good homes of medium and high-grade household furnishings of every description. Many odd pieces, bric-a-brac and worlds of linens, blankets, bedding, etc. Everything sells at C. Ed Mundy's Sales Staff.
W. DWIGHT HAMMOND
AUCTIONEER. EXposition 6141.

AUCTION
BEAUTIFUL FURNITURE AND FURNISHINGS
Wednesday, May 21st, 10:30 a.m.
1455 Canfield Ave.
1 block east of Doheny Drive, 1 block south of Pico Boulevard. GEO. FISCHER & SON
GEO. FISCHER & SON
AUCTIONEERS
607 So. Western ave. EX. 1174.

AUCTION
Tue., May 20th, 10:30 a.m., 1452 W. 22nd st. Just east of Vermont. 4 rooms of beautiful furniture and rugs. 3-piece overstuffed, floor and table lamp. 6-tube Bosch radio. Late Hoover vacuum. Bedroom set, breakfast set. Perfection gas range, kitchen utensils, china, silverware, etc. Without limit or reserve. W. H. Garvie. 682 S. Alvarado st. DU. 2780.

AUCTION
Wednesday 9:30 A. M.
2826 S. VERMONT AVE.
The entire contents of several beautiful homes consisting of medium and high grade furniture and furnishings of every variety will be sold, regardless of cost. Bargains for all. Dealers welcome. BILL GREEN, AUCTIONEER

AUCTION TUES., 2 P.M.
1307 W. 9th street. Elegant new furniture, rugs, 7 rooms, bed, living and dining room. Pullman davenport, leather chairs, rockers, tables, pictures, bedding, dishes, range. 100 pound refrigerator, kitchenware. STROUSE-LENNERD CO. Trask, auctioneer. AX. 0918.

FURNITURE—HOUSEHOLD GOODS, Sale, Exchange —30

Furniture at Auction —30-A

AUCTION TUESDAY!
FURNITURE, RUGS! Furnishings!
MAY 20th, starting 9:30 a.m.
3218 S. MAIN ST.
This is a WONDERFUL SELECTION of ALL KINDS of CLEAN, UP-TO-DATE USED FURNITURE of EVERY DESCRIPTION! 75 dressers, 85 ice boxes, 50 beds, springs and mattresses, overstuffed parlor sets, walnut dining and bedroom sets, tables, chairs, rockers, lamps, mirrors, Coxwell and occasional chairs, RUGS, linens, dishes, etc., etc. By all means ATTEND THIS SALE!
AT 2 P.M.
The beautiful furnishings including rugs, of Mrs. B. J. Heidelberg's 7-ROOM HOME removed for convenience of sale, and to be sold by the piece TUES., MAY 20, 2 P.M., 3220 S. MAIN ST.
Two-piece mohair overstuffed suite, Coxwell chair and Ottoman, beautiful 9-piece walnut dining room set, 5-piece SLIGH bedroom set; 8-piece WALNUT bedroom set; all ENAMEL GAS range; occasional and end tables; lamps, mirrors, drapes, curtains, 9x12 Chinese and Turkestan rugs and others; hall runners, dishes, utensils and other furniture!
I. Dorshkind & Son, M. Levi, Auctioneers

AUCTION
All Day Wednesday
BEGINNING 10 A.M. AND AT NIGHT AT 7 P.M.
3404 S. VERMONT AVE.
FOR THIS DAY & NIGHT Sale we have the furniture and furnishings of several homes, consisting of 8 bedroom sets, 5 dining-room sets, overstuffed and bed davenport sets, semi and all white enamel gas ranges, combination davenports and occasional tables, breakfast sets, washing machine. Inner springs, mattresses, springs and lots of odd beds, dressers, etc. Lamps, magazine racks, end tables, mirrors, curtains, linens and a lot of bric-a-brac. All the above must and will be sold piece by piece the same day and night for the consignee needs the money.
A. MINTZER, AUCTIONEER

Auction Extraordinary
MONDAY, 2 P.M., 1039 GRATTAN ST. Elegant new furniture and rugs (8 rooms.) Two nicely furnished bedrooms, $325, three-piece living-room set, fine dining-room set, library table, rockers, tables, chairs, linens, bedding, dishes, pictures, gas range, refrigerator, etc. Rugs are all good. Everything is nearly new. A good sale, don't miss it. Owner leaving. Strouse, Lennerd Co., Trask, Auctioneer. AX. 0918.

FURNITURE AUCTION
Tues., May 20, 9:30 A.M.
MARTIN GREEN'S AUCTION HOUSE, 2820 SOUTH VERMONT AVE. A complete stock of used furniture in medium and high-grade rugs, stoves, dressers, beds, springs, mattresses, ice boxes, lots of odd pieces too numerous to mention. Everybody welcome. Don't fail to come. MARTIN GREEN, AUCTIONEER

Furniture Wanted —30-W

I PAY spot cash for furniture, oriental & domestic rugs, pianos, radios, antiques, bedding, linen, silverware, any quality or quantity, take possession at your convenience. RE. 9572. RE. 5607—Evenings OR. 9663.

HIGH-GRADE FURNITURE & FURNISHINGS FOR CASH. REMOVE AT YOUR CONVENIENCE.
WESTMORE 8291

LEWIS S. HART. Evenings, RE. 3402.

WE pay the most. All cash. Call
RI. 3353 OR EX. 3904
We have largest demand in city for furniture, rugs, pianos and linen.

GET HIGHEST PRICE
Call Mr. Wallace, EX. 6141

GET all your furniture is worth by calling an old reliable firm. CASH.
HU. 4145

More Cash for Furniture
The Open Market GL. 0707

WHEN ready to sell your furniture, any amount, call CALHOUN'S for best Cash results. AX. 3889.

WILL pay 10% more if you mean business & are ready to sell furniture & furnishings. Call HU. 1965 any time.

Call HUmbolt 5011
WE PAY THE PRICE!

CLEAR $6500 business lot, main street, suburban town. Want furniture and rugs for apartment-house. MO. 19611.

Phone HUmboldt 4517
MORE MONEY—ANY AMOUNT

CALL HU. 4800
Want furniture at once for cash.

We Pay 25% More
If you mean business call RE. 9318.

CASH for rugs, furniture, dishes, musical instruments, etc., or complete home by piece. GLadstone 7870.

BEST prices paid for all classes of furniture. OL. 8782.

WOULD like to buy furniture from private party. OR. 6867.

DESKS, CHAIRS, SAFES, FILES. Need badly. FAber 5101.

LET me appraise your furniture, rugs, etc., any amount, for cash. RE. 0811.

WANT FURNITURE FOR 15-UNIT COURT. PAY CASH. RE. 8302.

LET GEORGE DO IT. APPRAISE & PAY CASH. OR. 5736.

IMMEDIATE need furniture, rugs, piano, radio. Cash. RE. 9572. EM. 3473.

WANT TO BUY furniture, might buy rooming house. AX. 0918.

WANTED—Privately, furniture, rugs, etc. Cash. MRS. NASH, EM. 0138.

SEWING MACHINES— For Sale, Exchange, Etc.

HEMSTITCHING, tailor, shoe patch & family machines. Bargains, rents, repairs. Herrick, 432 S. Broadway.

SINGER Drophead, $10 up. Portable electric, $15 up. Desk electric, $30. 1 yr. free service. 917 S. Broadway.

REPAIR, exchange all makes, rents applied. 3703 S. Vermont. RE. 7502.

MACHINES, pianos, organs, bought, sold, rent $1 up. 624 W. 9. TU. 5605.

WANTED: Hemstitching machine. Good condition. Pay cash. HE. 2416.

MUSICAL INSTRUMENTS— Sale and Exchange —31

Wilshire Storage Co.
2-day sale famous used grand pianos BABY, PARLOR, CONCERT SIZE. Some of these pianos could be sold for new. Each carefully overhauled. Clip this ad, compare make, price with any value offered elsewhere, THEN COME PREPARED TO BUY.
"DECKER BROS." GRAND ... $175
"HAMLIN" BABY GRAND ... $290
"CHICKERING" GRAND ... $395
"KRANICH & BACH" GRAND ... $350
"KIMBALL" GRAND ... $550
"IVERS & POND" GRAND ... $375
"KNABE" GRAND ... $590
"A. B. CHASE" GRAND ... $850
STEINWAY mahogany grand ... $985
Chickering, Ampico, Steinway, studio other uprights, $35 up. Open tonight
122 S. Western Ave.

Warehouse & Storage
PIANOS
Used pianos, bargains—Steinway, Weber, Chickering, Sohmer, Mason & Hamlin, Kurtzmann, Krakauer, Everett and many other grands and uprights.
EASY TERMS
WAREHOUSE
15th & Los Angeles Sts.

USED BARGAINS
New Francis Bacon Grand. (Beautiful Period Case) ... $925 $535
Mehlin Beautiful Mahogany (This piano is new) ... 850 565
Steinway, Beautiful Mahogany ... 950 380
Knabe Ampico ... 1350 585
Emerson Piano ... 75
Fitzgerald Music Co.
727 SO. HILL ST.

Retiring From Business
$250,000 Stock—Prices Slashed. PIANOS—RADIOS—RECORDS. Band Instruments, Sheet Music, etc. Piano stock includes Steinway, Knabe, Gulbransen, Chickering, etc. MARTIN MUSIC CO., 734 S. HILL. Open evenings. Phone TR. 3631.

VIOLIN, paid $200, must sacrifice for $75. A bargain for advanced student. Mrs. Upiohn, 5609½ Pacific, Huntington Park. LAfayette 6693.

BUY YOUR PIANOS AND RADIOS on our RENTAL PLAN. 4th floor.
May Co. Music Dept.

STEINWAY grand antique rosewood, $250. Steinway baby grand, $465, used. Terms to reasonable party. Musical Storage, 913 So. Olive.

$725 GRAND, used 4 months, $315. 434 N. Beverly Dr., Beverly Hills, after Sunday.

EVERTONE phonograph, 150 records. Must sell. 541 W. 48TH ST.

BUNGALOW piano, like new, bench. Pd. Will sell cheap. 652 W. 42nd St.

BUNGALOW PIANO, LIKE NEW, $85. Rent or sell $1 week. 140 S. Broadway

LITTLE used Kimball, $111, or rent $2 month. DANZ, 911 S. Hill.

LITTLE used Steinway, $150. Rent $1 month. Danz, 911 S. Hill st. VA. 8151.

OLD master violin, suitable for lady artist. 1611 S. VERMONT AVE.

KNABE, used, $79, or rent $1 per month. Danz, 911 S. Hill. Open nights.

PIANOS, organs, machines, bought, sold, rent $1 mo. 624 W. 9. TU. 5605.

PHONOGRAPH, records, cost $125. Sacrifice, $9. 1487 W. ADAMS.

KNABE baby grand, cost $1750, sacrifice $485. 636 SO. WESTERN.

TENOR banjo (Paramount style E.) practically new. $125. WH. 1578.

MUSICAL INSTRUMENTS— Sale and Exchange —31

ESTATE PIANO SALE
By Order of Trustee
To Close Estate of Late W. W. Youell
The following Used Instruments Must be Sold at Once:
Steinway baby grand, mahogany $500
Steinway antique square grand, Rosewood ... $250
Fischer baby grand, mahogany $475
Weber antique square grand, Rosewood ... $225
Decker grand ... $225
Decker antique square grand, Rosewood ... $125
Emerson upright, mahogany ... $150
Mason & Hamlin, small upright $100
Mason & Hamlin, medium upright, walnut ... $200
Chickering, upright, mahogany ... $100
Mason bungalow, mahogany ... $175
Schiller, upright, mahogany ... $85
Webster, upright ... $65
The following pianos will be sold for balance due on contracts:
Bennett ... $243
Schilling player, walnut ... $251.50
Pickwick player, walnut ... $204.50
7 phonographs, Victrola, Brunswick, Sonora and Columbia, each ... $8
1 Atwater Kent radio ... $12.50
Most of these instruments have been repossessed, and are in good condition. Terms. Discount for cash. Deposit will be accepted for later delivery.
YOUELL PIANO CO.
Established 25 Years
913 S. Olive Street

SACRIFICE my beautiful new Baby Grand piano & new radio. WH. 9018.

PRACTICE pianos, $34, $47, $68. Pay $1 week. DANZ, 911 S. Hill.

For Rent —31-A

INDIVIDUAL STOCK PIANOS. New, used, grands, uprights, low as 50c A WEEK. FREE DELIVERY Plan. Rent can apply to buy later. Pay only one month in advance. 3201 W. 54th St. VE. 7703.

GOOD RENTAL PIANOS
$4 A MONTH UP
BIRKEL MUSIC CO.
446 South Broadway. VA. 1241.

GRANDS, players & upright pianos for rent, $3 per month up. Rent applied on purchase later. WURLITZER, 816 S. BROADWAY. Phone FAber 4011. Open evenings.

PIANOS rented, $1 month up; Players, $3 month up; grands, $5 month up. Free delivery on period rental plan. Rent applied on buy later if desired. DANZ, 911 S. Hill. VA. 8151.

OVER 100 pianos for rent. Uprights, $3 month. New bungalow pianos, $4. Grands, $8 & players $4. YOUELL STORAGE, 913 S. Olive.

RENT a piano—Grand, uprights, players. Save you money, as low as $4 per mo. PLATT, 832 S. BROADWAY. Open nights till 9. TR. 3171.

PIANOS for rent, any style. Low monthly rental. Southern California Music Co., 806 S. Broadway. VA. 2221.

YES, WE RENT PIANOS. OUR TERMS ARE LOWEST. FITZGERALD, 727 S. HILL. OPEN NIGHTS.

Wanted —31-W

HIGHEST APPRAISALS made on your piano or Victrola. Liberal credit allowed. SOUTHERN CALIFORNIA FURNITURE CO., authorized dealers for Sparton radios. 2534 W. Pico, 1 block west of Vermont. Expo. 4113

CASH for uprights and grand pianos, radios. RE. 5607. Evenings, OR. 9663

Cash for pianos. GL. 0201.

RADIOS—EQUIPMENT— For Sale, Exchange, Etc. —37

RADIOLA SPECIAL
RCA 67 Superheterodyne phonograph combination. Greatest of all Radiola combinations ever offered. Retail selling price $735 now. Save ½, buy from us, our price $395 COMPLETE. TERMS. SO. CALIF. RADIO CO., EX. 1161. 2135 W. Pico. Open Sun., evenings.

EXCEPTIONAL buys on nationally known screen-grid radios, formerly $124, now $59.50, complete with tubes and full dynamic speaker. Other all electrics as low as $12.50 each; fully guaranteed. 747 S. SPRING ST. TU. 3741.

$39.50 AND $49.50
For complete 7-tube Patterson screen grid console. Magnavox Dynamic Speaker, formerly sold at $119.50. 944 SO. BROADWAY.

$77—1930 MODEL Balkites, Wurlitzers and screen-grid radios at $77 complete. Values to $200. Sensational bargains. $7 down, $7 month. Act fast. WURLITZER, 816 S. BROADWAY. OPEN NIGHTS.

WOULD you buy a brand new 6-tube A.C. radio, complete with tubes and electric speaker, for $29.50? A limited number of these at 747 S. SPRING ST. TU. 3741.

RADIOS FOR RENT
All electric sets, $3-$4-$5-$7.50 per mo. So. Calif. Radio Co. EX. 1161.

AUTOMOBILE RADIO, CROSLEY SCREEN GRID, FREE DEMONSTRATION. VE. 4838. 1404 W. Vernon

MAJESTIC console, like new, used very little. Will sell at sacrifice. West Los Angeles 32992.

ZENITH, latest model, screen grid, 1 month old. Cost $235; sell $175. Terms. EX. 8963.

RADIOS rented, $1 month up. Apply all rent on purchase price later. DANZ, 911 S. Hill. Open nights.

MUST dispose brand new radio, sacrifice. Also baby grand piano. WH. 2018.

$10 delivers Majestic, Zenith. Liberal trade. HO. 0025. Open evenings.

$47.50 CASH, regular $89.50 new clock model radio. 3310 W. 6th St.

CROSLEY, electric, $30. Radiola portable, $42.50. 1519 Vine. GR. 2402.

ALL-ELECTRIC RADIO, $17.50 COMPLETE. 719 N. KINGSLEY DR.

MACHINERY, ALL KINDS— Sale and Exchange —32

"MEYER MEANS MACHINERY." Headquarters for Punch-Presses, Sheet and Plate Machinery, Machine Tools. Sheet Metal Production Engineers. MEYER MACHINERY CO. 1939 Santa Fe Ave. VA. 3762.

AIR COMPRESSORS
All sizes. New and used. Terms to suit. Baker-Hansen Co., 2645 W. Pico

REBUILT MACHINE TOOLS. Easy Payment Plan. Palmer-Given Co., 2014 Santa Fe.

MACHINE tools, woodworkers, plumbing, sheet metal machinery. 409 E. THIRD ST. FA. 3977.

AIR COMPRESSOR, LOW PRICE. U. S. EQUIPMENT CO. WE. 2202. 601 W. WASHINGTON at FLOWER.

THOMPSON BOILER WORKS. Steam Boilers, Water Heaters. Gas and oil burners. Boiler repairing.

USED MACHINE TOOLS AT Special low prices. MODERN Machinery & Supply Co., 470 E. 3rd

LATHE, 16-inch, 8-foot bed, with countershaft. $250. 4325 E. 4th St.

10-TON quartz mill, $300. SCOTTY'S PLACE, 226 No. Los Angeles St.

ELECTRIC MOTOR SHOP. Buy, sell, exchange. 210 E. 3rd Ave. VA. 8876.

Tractors, Farm Implements —32-T

TRACTOR BARGAINS
2 Monarchs No. 75 track type tractors.
1 Caterpillar No. 20 tractor.
1 Russell No. 4 Caterpillar 1-man grader with Model 20 Caterpillar tractor.
Brown Bevis Co., 4900 Santa Fe ave.

RUMLEY oil pull tractor, $200. Scotty's Place, 226 N. Los Angeles St.

HOLT tractor, large size, $800. Scotty's Place, 226 N. Los Angeles St.

Machinery Wanted —32-W

STEAM engine, 40-75 h.p. Also 10 h.p. 90-pound boiler. Must be in good condition. Address K. box 183, Times Office.

MISCELLANEOUS— For Sale —33

BATH tubs, $15. Automatic water heaters, used, $12. Hoyt, $12. Wood, $15. De Luxe, $40. Ruud, $50. Combination heater, $8. Heaters, $6. Boilers, $4. Toilets, $12. Basins, $5. Sinks, $2. 204 W. Manchester. TH. 6296.

AUCTION
$30,000 NURSERY STOCK. TUESDAY, 10 A.M., MAY 20TH. 8501 Santa Monica Blvd.-La Cienega. Calhoun & Watkins, Auctioneers.

RESTAURANTS, completely equipped. GOTTSCHALK & EDELSTEIN CO. MOVING TO LARGER QUARTERS. 115-119 S. LOS ANGELES ST. FA. 8296. Free parking in building.

WALLPAPER, 5, 10, 15c roll, embossed 25c. Enamel $2.30 gallon. Flats $1.65. Linoleum 39c yard. Shades 50c. Paints $2.35. De Gregory's, 959 S. Main. 4825 S. Broadway.

BUTCHERS' SUPPLIES. Refrigerators, display cases, meat blocks, cutting tables, etc. SOUTHWESTERN BUTCHERS' SUPPLY CO., 310 E. 7TH ST.

ELECTRIC FIXTURES
DIRECT FROM MANUFACTURER. 219 E. Washington. WE. 3542.

FAIRBANKS scale, 1500 pounds, steam boiler, 8 h.p., honey tanks and work tables. Phone CA. 2827.

1 SATIN graduation, 1 wedding dress absolutely fresh, 1 oval walnut table. WA. 6354, after 10 a.m.

EASY washer with ironer. Small apartment size washer with clamp dryer. $52.50. Terms. 928 W. 7. TR. 7618.

BUILDING materials. Easy payments. CANE BUILDING SUPPLY, 329 E. 9th. Corner Maple. TR. 7943.

AIR compressors, paint sprayers and guns. New and used. 110 E. 11TH.

ELECTRIC WASHER & IRONER. NEARLY NEW. TH. 0913.

POOL & SNOOKER TABLES and supplies. new & used. 2104 Maple ave.

RIFLE, 30-30 Winchester carbine $11. 1918 Sunset Blvd. DR. 8617.

KINDLING WOOD FOR SALE. 721 S. SAN PEDRO. TR. 6758.

MISCELLANEOUS— For Sale —33

IONACO BELT, NEARLY NEW. CHEAP. PHONE DR. 3283

Office, Store Equipment —33-A

SHOWCASE BARGAINS
IMMENSE STOCK
MAKE YOUR SELECTION NOW
USED FIXTURE DEPT.
Weber Showcase & Fixture Co., Inc.
330 S. LOS ANGELES. VA. 3710.

Store Fixtures
Grocery, butcher, restaurant equipment of every description. "DAVIS HAS IT." New, renewed & bankrupt fixtures. WE MANUFACTURE. Long, easy terms. Free parking. DAVIS STORE FIXTURE EXCHANGE. 1349 S. Main St. WE. 9059

DESKS-CHAIRS-SAFES
FILES AND OFFICE SUNDRIES
Ware Desk & Safe Co.
835 So. Olive St. TUcker 8822.

OFFICE FURNITURE
3 CARS FACTORY SECONDS. 50 walnut and mahogany desks, $25. 100 2nd-hand roll & flat desks, $15. WE RENT DESKS, FILES, SAFES. 236 S. Spring. Security. MU. 9508.

JOSEPH BELLUE
OFFICE FURNITURE EXCHANGE
All furniture in A-1 shape. No extra charge.
651 S. SPRING. VA. 8305
3RD FLOOR

SHOWCASE, SODA FOUNTAINS, FIXTURES, OFFICE PARTITIONS. IMMENSE STOCK PRICED RIGHT. WEBER SHOWCASE & FIXTURE CO. 316-30 S. LOS ANGELES ST. Phone HU. 0460.

COMPLETE OFFICE EQUIPMENT. WHOLESALE AND RETAIL. SPECIAL DESK BARGAINS NOW AT ACTUAL COST. 400 SO. LOS ANGELES ST.

CAFE fixtures, store equipment, used counters, stools, registers, ranges, steam tables, terms. California Store Fixture Co., 763 S. Los Angeles St.

DESKS, SAFES, CHAIRS of every description. New and used. Make your last stop on 2nd st. Miller Desk & Safe, 211 W. 2nd.

PRE-REMOVAL SALE. OFFICE EQUIPMENT. Los Angeles Desk Co., 848 So. Hill.

CAL. Restaurant Equipment Co. Complete equipment. New and used, terms. 280 S. Los Angeles St. MU. 4301

REFRIGERATORS, Freezer cases, new & used. Terms. McCray Refrigerator Sales Corp. 1340 E. 6 st. VA. 7836.

USED office furniture, buy, sell, rent typewriters. Western Office Furniture Co., 905 S. Hill. FA. 3795 & 96

USED OFFICE FURNITURE. Basement Store. Basement Prices. 420 S. SPRING ST. TR. 3721.

DESKS, SAFES, CHAIRS. We buy, sell, rent desks & files. LOU SKEELS, 1912 S. Main. WE. 6105

PRE-REMOVAL SALE. OFFICE EQUIPMENT. Los Angeles Desk Co., 848 S. Hill.

CONFECTIONERY fixtures, soda fountain, candy cases, 2 registers, etc. 332 W. 1st St. MA. 5860.

COMPLETE cleaning, tailoring store fixtures at sacrifice. 4628 S. Vermont.

DESKS (4) swivel chairs, file, safe, sacrifice, cash. 2217 S. Hoover. WE. 6969

CASH REGISTER BARGAINS, all sizes. Easy terms. 214 E. 9th. VA. 9221.

FIREPROOF office safe, good as new. 400 SOUTH LOS ANGELES STREET

LARGE iron safe, Burroughs electric adding machine. 1702 S. Figueroa.

SAFES—Complete stock new and used. Easy terms. Shealy's, 944 S. Main.

Typewriters and Supplies, Adding Machines —33-B

WHY RENT? We sell all makes rebuilts at 25 to 70% below mfrs. new prices. Terms, $5 monthly. WHOLESALE TYPEWRITER CO., Inc. 410 S. Spring at Phone TUcker 7412

ALL MAKES typewriters sold and rented; 200 machines to select from. Special student rates, 3 months $5. California Typewriter Exchange. 324 S. Broadway. MU. 1910.

ADDING, bookkeeping, machines & typewriters, bought, sold, exchanged. Los Angeles Adding Machine Co. 417½ S. Broadway. TU. 6294

TWO Elliott-Fisher book-keeping and billing machines. ALSO 1 comptometer. Reasonable. WE. 1787.

CORONA, $19, L. C. Smith, $22.50, Underwood, $29. 208 W. 2nd. VA. 9938.

ROYAL typewriter, standard keyboard. sell cheap. DR. 9102. Mrs. Tyndall.

Clothing, Furs, Etc. —33-D

CASH for your wardrobe, bric-a-brac, trunks. Cinderella Shop. HE. 3656.

Jewelry, Diamonds —33-E

DIAMONDS left with me to be sold. $25, $45, $145, $230, $350. Cost—$50, $125, $250, $400, $500. Also a few other larger diamonds. Mountings of platinum and white gold. All first quality. Money back if not satisfied. Thousands of satisfied customers. 22 years in same building. Kusel, 406-7 Stimson Bldg., 3rd and Spring.

BEAUTIFUL five-carat diamond, fine color, perfect, also lady's two-carat diamond platinum ring, sacrifice. Call today between 10 and 2 o'clock. 724 NO. CORONADO ST.

DIAMONDS FOR LESS AT KUSEL. 406-7 Stimson Bldg., 3rd and Spring.

TWO lady's lovely blue white diamond rings. Sacrifice. Owner. HU. 7015.

Cameras, Supplies —33-H

3-A GRAFLEX, $45, 5x7 Press Graflex, $75. Elwood 5x7 enlarger, $30. Ica Press Orix, $72. 3-A special, $37. Opaque Valopticon, $48. 4x5 view. 5" Cittkut, $38. 1-A, F-6.3 lens, $33. 9x12 Voigtlander, $30. 12" Tessar, 4.5, in shutter, $125. Justophot, $8. Pekoscope, 16mm. Projector, $42. Peterson's Camera Exchange, 3rd floor. 356 S. BROADWAY.

CASH paid for cameras, lenses. Peterson's Camera Exchange, 356 South Broadway.

Lumber, Building Materials —33-K

ALL KINDS of Building Materials—Doors, $1; windows, 50c; sheeting, 1x4 Oregon pine, $10 M.; 2x4 to 2x12, $18 M.; new siding, $25 M.; Oregon pine flooring, $20 M; laths, 25c bundle; sinks, $1; basins, $2; bath tub, $10. All kinds of plumbing fixtures, cabinets, low as $2; paint, $1 gallon; roofing, $1.25 roll; automatic heaters, $10. STAR WRECKING CO., 930 E. 9TH ST.

SINKS, $1; basins, $1.50 up; toilets, $1 up; heaters, $5 up; tubs, $10 up; laundry trays, $5.00 up. Pipe, sash, doors, etc., cheap. L. A. Wrecking Co., 810 E. 9th st. Open Sundays.

LUMBER, $10 M & up. Now wrecking. L. A. Wrecking Co., 810 E. 9th st.

Houses to be Moved —33-V

Fine Wilshire Home
9 ROOMS, 2 BATHS
TO BE MOVED
321 SOUTH MANHATTAN PLACE
DRIVE BY AND LOOK IT OVER
ALL FOR $750
30 DAYS TO GET IT OFF.
O'HARA OR EDWARDS, DU. 3000.

SEE THESE AT ONCE
3-room frame, 5839½ Towne ave.
3-room frame, 135 W. 36th st.
5-room, 2-story house, 1751 N. Vine.

6-ROOM house, located at 312 N. Cornwall street, hardwood floors, fireplace, 26x50. $600 delivered. AN. 5478. CH. 3118.

5-ROOM frame bungalow and garage, tile bath and sink, hardwood floors. Can be moved at once. 229 N. Harvard Blvd.

BIGGEST bargain ever offered; must sell and move at once, very nice 6-room plastered house. 1602 S. Union Ave., corner Venice Blvd. VA. 8135.

6-ROOM house for sale to move off. 613 E. Queen, Inglewood. Inglewood 834-J.

5-ROOM stucco, Mission type, also 4-room. Go on small lot. 167 W. 36th Pl. LA. 5495.

5 AND 6-room DUPLEX, FURNISHED OR UNFURNISHED. Good income. Make offer. 905 S. Kingsley.

28 HOUSES, all sizes. Owner at 930 E. 9TH ST. VA. 5135.

MODERN 4-room bungalow, loaded on timber 128 W. 22nd St. VA. 2135.

2-STORY stucco, must move, bargain. 8th-Western, Cabin, 1610 E. Slauson

WANTED— Miscellaneous —34

BOOKS BOUGHT
HOLMES BOOK CO.
814 WEST 6TH ST.
PHONE TR. 2285

We Pay Cash in 3 Hours
FOR RESTAURANT FIXTURES. J. J. SUGARMAN & CO. 415 East 9th street. VA. 2291.

DESKS, SWIVEL CHAIRS, TYPEWRITER AND FILE. WE. 6969.

NEED furniture for several offices. Pay cash. MR. WAITE. TR. 3724.

Clothing, Furs, Discarded —34-A

WE pay most for men's used clothes. Goods of all kinds. Kisner. MA. 4471.

LADY pays cash for good used dresses, coats, furs, etc. EX. 6394.

Diamonds, Jewelry —34-B

WE PAY MORE CASH
For your DIAMONDS, WATCHES, Jewelry, Silverware and Everything. BROKERS' JEWELRY CO. 512 S. BROADWAY. 2D FLOOR.

DIAMONDS, pearls, gold, silverware and other articles wanted. Top prices paid. MARKWELL & CO. 707 S. HILL. SUITE 305. TU. 9291.

DIAMONDS BOUGHT
We pay most. Pacific Diamond Co. Est. 20 years. 650 S. Grand. Room 304

DIAMONDS bought for cash. M. Light. 426 Bank of America Bldg. 7th-Spring

SWAPS— All Sorts —36

ACREAGE—Will trade clear Southern California acreage for your equity and assume back payments. 632 W. 9th. TU. 8855.

ACRES, 10, fruit ranch on boulevard. 7-room modern home, clear. Want income. Mr. Tye. TH. 0741.

ACRE—LADY WILL TRADE FOR GOOD AUTOMOBILE. DU. 1455.

AIR compressor, paint sprayer, tire and garage equipment for what? 110 E. 11th.

CABIN—Carbon Canyon, San Bernardino county. Take auto, assume. RO. 8701.

CHICKENS, ice chest, bed, portable phonograph. Want Ford. TH. 9915.

DOG, Pekingese puppy. Will trade for bees or what have you? 836 N. Ridgewood Place. RE. 6797.

DUPLEX, half block off WILSHIRE BLVD. $5000 equity for $2000 cash. Might trade. WA. 0272.

ELECTRIC, greaseless, Brown Bobby doughnut machine, 3-minute bake. 100% profit. For what? DR. 8285.

EQUITY $2000 Magnolia Boulevard frontage for San Fernando Valley bungalow equity. HE. 9267.

EQUITY $1500 for $500, or down payment on small furnished house or what? MU. 8746.

EQUITY $2600 5-room new, value $3600, for what? 12939 Green Ave., Venice.

EQUITY Leimert Park income lot for trust deed. VA. 1790. VE. 8611.

FORD SEDAN, 1929, OWE $350. WHAT FOR EQUITY? CROSWELL, 812 S. SAN PEDRO. FA. 4001.

FOUNTAIN, 8 ft. (interior) and steam table, perfect condition. Want closed car. DR. 9792 after 3 p.m.

GARAGE, 45-car storage. Repairs, gas, oil, duco. Need help. Sell all or part. Trade. 1660 N. WESTERN.

GARAGE work given in exchange for tailoring. 1767 N. Cahuenga.

LADIES' ready-to-wear, sell or trade for real estate, the best and most beautiful store in California. 228 N. Beverly Dr., Beverly Hills.

LEASE, 11 rooms, 8 furnished, for cash or late sedan. EX. 5628.

LOT—BUSINESS CORNER TO TRADE FOR AUTO, FURNITURE OR ? DU. 1455.

LOTS, clear, in St. George, Utah, for bungalow equity. AX. 5290.

LOT (clear,) close city hall, for late closed car or diamonds. WE. 7684.

LOT—Exchange for used car in good shape. Private owner. WE. 7823.

LOT—Sacrifice for used auto, furniture or good piano. OX. 9832.

LOTS, 5, near Boston, $4000, clear. Want diamonds, auto. RE. 9730.

LOT, business, $3000. Major boulevard, for what? 1640½ Shatto st. DR. 4680.

LOT, $850 EQUITY FOR $450. WILL TAKE AUTO. WH. 1310.

LOTS, 4, clear in Chatsworth for house or what have you? HU. 6379-J

LOT sacrifice for automobile, furniture, what, clear? DU. 1248.

LOT, nice, good location, for auto, mountain cabin or beach. HO. 1982.

MOWER sharpening, used goods, repairs, $1500. Want camp wagon, sickness. 2704 University, San Diego

PAINTING for furnished room or car. Address K. box 75, Times Office.

PAINTING, papering for ½ cash, balance trade. What have you? GR. 0388.

PLAYER piano, new guitar, diamond, new typewriter, want wardrobe trunk, radio, jewelry, what? RO. 9960.

POSTAGE stamps all kinds for anything useful. 8527 S. Flower. TH. 4164.

RADIOS, all makes, take anything of value. 1432 Maple ave. WE. 5359.

RADIO, NEW ALL ELECTRIC. TRADE FOR PIANO OR DIAMOND. HO. 8503

RADIO, new Radiola 66, take car, piano, radio, all or part. RO. 0724.

TRUST DEED FOR LATE MODEL CAR. QUICK. WA. 9905.

UPHOLSTERING, furniture, what have you? Address K. box 85, Times Office.

Don't Lose Your Equities
Large or small lot equities, Houses, cars, land, etc. We can help you. Immediate action. Call or write FRED HILSON CORP., 6th floor, San Fernando Bldg., 4th & Main. TU. 6807

HAVE several fine business and residential lots in heart of North Hollywood at greatly reduced prices. What have you to offer as part payment? Balance $10 per month 6% interest. GL. 2077.

FURNISHED 5-unit stucco court, 3 garages, lot 50x151, income $165. Price $13,500. $7000 equity. Want clear house. Steeves, 6310½ S. Vermont. TH. 8107.

OWNER must sacrifice Burbank lots at ½ prevailing prices. Anything of value as part payment. Near Boeing Airport. 250 S. Coronado. Apartment 7.

5-ROOM modern stucco, 700 Brooks ave., Venice. Will take modern closed car. Peter Hudson, H. Owner, 6145 Ventura Blvd. Route 1, Reseda, P.O. Los Angeles, Reseda 159.

WHAT have you clear for my $1750 equity in house in San Fernando? Balance $2000 trust deed. Phone RE. 0911.

SWAP 6 & 4 rooms, one lot, ocean view. Mortgage $3700. Price $14,000. 220 3rd st., Ocean Park. Call owner, CApitol 6217.

LIFE membership Deauville Beach Club, value $150, for chickens, rabbits, turkeys or late radio. 1662 N. VERMONT. Fulton Market. OL. 2417.

BRAND new 10-room stucco, exclusive Toluca Lake, for what? N. Hollywood 1292.

WANT twin beds, washer, Frigidaire, rugs, for auto, what? N. Hollywood 1295.

$5000 equity in beautiful bungalow for dry goods stock, ladies' or gent's furnishings. 4363 S. VERMONT.

WILL give whistling lessons in exchange for expert stenographic work. Phone FI. 0570.

5-TON solid tire Moreland dump truck for auto, radio or what have you? San Dimas Garage, San Dimas.

$4500 EQUITY, Hollywoodland lot, balance $1500. 2 years, 7%, submit cash and car or ? Owner. OR. 4920.

LUDWIG banjo, Plectrum, brand new, cost $120, want light runabout or coupe. RO. 2818.

$2000 equity in 7-room bungalow, corner lot, best section of Eagle Rock for car or diamond. WH. 9602.

3½ ACRES improved near Los Angeles, $3750, for ? 4303 Halldale. UN. 6282.

WANT cash or late model auto for $1250 equity in house and lot, Altadena. Sterling 2205.

10 ACRES, 15-year Walnuts, clear. Want court or apartment. MU. 2730.

FREE rent of apartment or room for clear lot or acreage. AT. 0386.

NEW vacuum cleaner and $20 for best cabinet radio. MU. 0570.

½ per cent royalty 320 acres, now drilling. Want auto. Pope, WE. 0819.

CLEAR lot, exchange for clear car, good condition. Smith, HO. 8529.

447 acres S. Dak. land, 2-story flat building Oakland, for what? OL. 6030

447 ACRES, South Dakota land, 2-story 17 block building. Stucco. OL. 6030

WANT $1500 lot for trust deed. Address K. box 386, Times Branch.

WHAT clear for $4000 Hollywood residence, income lot? WY. 5325.

SMALL beach cottage, some cash. Address L. box 584, Times Branch.

WHAT for 4-room furnished bungalow El Segundo, subject $1000? RO. 1591

$4000 EQUITY, 7-room home. Want good business or what? MU. 9928.

WE paint your car for anything of value. 3012 S. Western, rear.

LIVE STOCK-CATTLE— Horses, Mules, Etc. —43

FOR SALE—46 high-class Jersey cows and heifers, 1 registered bull. 1412 W. 182nd st., Gardena. Gardena 82.

SHETLAND PONIES FOR SALE—DOUGLAS 3781.

TEAM ranch horses, 2700 pounds. Sacrifice. 8136 S. Atlantic. Bell. LA. 5823

50 COWS, 10c quart bottle contract. Terms. Room 524, 117 W. 9th st.

POULTRY, DUCKS, GEESE— Rabbits, Supplies, Etc. —44

1000 BARRED Rock pullets, best Oregon stock, 4 months old, $1.25. 1½ miles south of Artesia, Main St. E. W. Bringhurst. Phone Downey 5408.

MAMMOTH BRONZE BABY TURKEYS. ANY QUANTITY, 50c EACH. REDWING HATCHERY. 2046 E. Florence. LA. 6893.

BROILERS, 4 for $1. 150 white Leghorn yearling laying hens, $1.10 each. 9511 Bandera st., Watts.

200 RHODE Island Red and Barred Rock pullets. Past 4 months. 3303 MAGNOLIA AVE., Lynwood.

WANTED POULTRY. Highest prices paid. Call anywhere. CITY POULTRY, 2923 S. Hope. AT. 8263.

600 White Leghorn pullets, 4 months. Hanson strain. 7728 Avilla, Roscoe.

BROILERS, 5 for $1. Pullets, 75c. W. Victory and Chestnut. Burbank 1361

RABBITS, thoroughbred White Angora, hutches. 503 N. Oxford. HO. 8570.

PETS AND SUPPLIES— For Sale, Exchange, Wanted

Birds —46-A

MONKEY, $35. Also Love Birds and canaries; guaranteed singers. 3035 Wilmington Redondo Road, Lomita, Calif.

WANTED — Parakeets for cash at FLOWERS. 17555 Ventura Blvd.

WANTED, Zebra Finches and Parakeets. Bird Wonderland, 15640 Ventura Blvd.

Dogs —46-C

DOBERMAN Pinschers, owner ill must sacrifice beautiful pups and brood female, $25 to $50 each, worth $100 to $150. HE. 6309. 833 N. BEVERLY GLEN BLVD., adjoining Bel-Air.

GREAT Dane puppies, thoroughbreds. Smith, 760 Hartzell, Pacific Palisades

GREAT Dane pups, pedigreed stock. 11144 Aqua Vista, No. Holly. 1273.

PEKINGESE puppies, cunning and sweet. Reasonable. 1819 Redondo Bl.

SCOTCH terriers. Cocker Spaniels. 511 S. WESTERN. DR. 0295.

WIRE-haired fox terriers, 3970 Blanche St., Pasadena. Colo. 1897.

HOUSES— For Sale

Miscellaneous —50

GOOD 2-STORY HOUSE ON OXFORD $10,000. Very easy terms. DU. 1845.

HOUSES— For Sale

Miscellaneous —50

432 SO. NORMANDIE
OPEN TODAY, 1 TO 5 P.M.
$22,500
Beautiful Chapman-built home, 5 bedrooms, 3 baths. Lot alone 60x136, worth now $24,000. Drive by and be convinced this is the outstanding buy of the Wilshire district.

Fine Home and Apartment Site
75x150
318 S. Kingsley Drive
$22,500
This is a bona fide bargain.

Want Pasadena Home
FOR NEW HANCOCK PARK HOME VALUE $50,000
De luxe Spanish type, 5 bedrooms, 4 colored tile baths, unit heat, Frigidaire. For similar home and price, Oak Knoll or San Marino Heights. No other locations or price considered. Montrose or Chapman.
KELLS & GRANT
Wilshire at Western. DU. 3000.

THIS OFFER Can't Be Equaled
It only takes a few minutes of your time to investigate. Must sacrifice magnificent home at unheard-of price. Listen to this: 2852 Motor avenue, Monte Mar Vista, between 3 golf courses. Beautiful, healthful view ocean, mountains, city; highest central location, all improvements in and paid. Residential park, restricted 2-story homes. Brand new Spanish stucco. Lot 70x130, terraced lawn, shrubs, patio, fish pond, 2-car garage, fenced yard, 11 rooms, 5 bedrooms, 3 baths, dressing rooms, open fireplace, beamed ceiling, cedar closets, every modern improvement. Price $16,800, $3800 cash. Drive out now, Pico to Fox studio, Motor avenue to house. Look this over, it can't be beat. Phone Culver City 3481.

DUPLEX BARGAIN
324 N. MANSFIELD
A completely furnished home of Italian architecture of eight rooms and three baths, furnished to suit the most discriminating. The lower apartment of seven rooms and two baths leased unfurnished at $175 per month. The price is $38,500. Convenient terms. Open today from 1 to 5. See Mr. Gill.
The Henry de Roulet Co.
Wilshire at Western. DU. 4400.

SOUNDS IMPOSSIBLE
9 rooms, 4 bedrooms, 2 full baths. Beautiful 2-story English stucco, at Oakmont Country Club.

FACING GOLF COURSE
Level lot, landscaped surrounded by beautiful homes. Assessments paid. Sewers in. For half its value. Full price $12,000. Trades considered. John A. Marney, 206 Central Bldg. TRinity 5051. Evenings OX. 1475.

MY WESTWOOD HILLS HOME
$4950 TOTAL PRICE
Located at 1847 Greenfield avenue, Westwood Hills, 2½ blocks south Santa Monica car line, 4 blocks west of Westwood Boulevard, bus line and stores. This house is modern, well built, Spanish and cute as a bug's ear. Lot landscaped like a private park. Some buy for someone. No agents need apply. Owner, OX. 1361.

$7350
7-ROOM SPANISH DREAM HOME
3 BEDROOMS, 2 TILED BATHS
Informal flagstones, gay awnings, country club district; near transportation, schools, stores. Electric refrigeration, unit heat, double garage, furnished breakfast room and compact kitchen. Charming. No trades. REED, HO. 7908.

MORENO HIGHLANDS
New Spanish stucco, 3 bedrooms and 2 baths. All the latest features. Million-dollar view. Near new high school. On transportation, 12 minutes from downtown. Highest type improvements in and paid for. $9850, easy terms. OLy. 7700.

BUILDER'S SACRIFICE
7 rooms, 3 bedrooms, double garage, unit heat, Frigidaire, 2 tile baths, tile kitchen. Best buy in town. 2249 Overland, Westwood, north of Pico.

MUST SELL
WILSHIRE-FAIRFAX SACRIFICE
2-story Spanish home, $3500 under value. Positively best buy in vicinity. Be sure to see this at 6037 W. 5TH ST. WH. 5111.

WESTERN LOAN & BUILDING CO., 505 W. 5th st. To satisfy foreclosure will sacrifice several homes in Hawthorne, from $1750 to $3000, on terms like rent. Particulars call [illegible]

MUST sacrifice beautiful up-to-date 7-room home, $8250, 3 bedrooms, living room, dining room, breakfast room, kitchen, unit heat, 2 baths, [illegible]

FORECLOSURES ON HOMES. Residences and income. We finance purchases. No exchanges. MAdison 2281.

NEW 14-ROOM DUPLEX
In Beverly Hills, artistic ultra-modern. Will trade. Builder. OX. 8249.

WE have a number of foreclosure homes, 10% down, balance 10 years. UNITED STATES FINANCE CO. 458 S. Spring St., Rm. 606. TU. 6378

FOR SALE, $4000. TERMS. Modern 6-room 2-story stucco home. 2 car garage, 50-ft. lot. Moreno Highlands. OWNER, Trinity 1247.

6-ROOM bungalow, hardwood floors, built-in bath. Newly renovated. $5500. 1733 W. 51st Place. [illegible]

$1500 cash now, 4 homes. Income $100. [illegible] Times Office.

1837 S. BRONSON ... $13,750. Actual value $22,000. 10-room home. Lot 100x150. Owner. WH. 5903.

242 N. ST. ANDREWS. Modern 7-room bungalow at lot value. Owner. DU. 9755.

SACRIFICE—Modern 5-room stucco. 1023 Worcester, Pasadena.

511 W. 48TH ST. A bargain. 5-room bungalow. Lot 45x130. TR. 0451.

NEW 7-room bungalow. 2 colored tile baths, Frigidaire. $7750. WH. 3311.

COLORED PEOPLE, ATTENTION! 2 houses, $4750, $400 down. HU. 5515

3 ROOMS, Inglewood, lot 32x150. Full price $600 cash. AN. 0613.

WILL LOAN $3000 on $8000 home for acre home, same value. EX. 7725.

$16,000 HOME, 2 lots. Bargain. Owner, Jones, 4208 Latona ave. TU. 3191

West and Northwest —50-A

$3850 — $500 CASH
Unforeseen circumstances force sacrifice of my brand new 5-room stucco. Built for own home, beautifully decorated, colored tile, built-in refrigeration, wall heaters, large closets. Owner, 5511 BLACKWELDER. Take W. Adams to Hauser Blvd. then south to BLACKWELDER, 2nd lot west.

NEW SPANISH
If you want a very beautiful home that is distinctly different, located in the Wilshire Miracle Mile District. See this 8-room, 4 bedrooms, 3½ baths, on large corner lot at 801 Hauser Boulevard. Open daily 1 to 5 p.m.

FORECLOSURES, nearly new stuccos, 5, 6, 7 rooms, Westwood, Culver City, Venice, $200 down, balance like rent. Mr. Edwards. 305 National City Bank Bldg. TR. 4823.

FORCED sale, large lovely 5-room up-to-minute, gorgeous hilltop view, large lot, 5 live oaks, close in, between Hollywood and city; worth $10,000, price $5500, terms. FA. 5032

$15,500 CLEAR. Seven-room bungalow, Wilshire district. Sell on reasonable terms or might exchange for good grocery store location. Owner, 970 West Sixth St. MU. 0414.

BUY DIRECT FROM OWNER. 8 rooms, 4 bedrooms, Spanish, at sacrifice. MUST be sold this week. Owner leaving city. Wilshire-La Brea district. 1015 Burnside ave. OR. 5784.

BEAUTIFUL Spanish stucco, 7 rooms, 2 baths, right up to date, furnished or unfurnished, small payment down. Your own terms. 123 N. Kilkea Dr. HE. 6382.

$6500. 7-ROOM Spanish, 3 bedrooms, 2 baths, unit heat, large lot, $300 cash, balance easy. Also 5-room Spanish, $5000, pay $100, balance $45, covers all. 10524 W. PICO.

HANCOCK PARK
A bargain. Spanish residence, 8-rooms. $35,000. 217 S. McCadden.

7 Room Bungalow $10,500
3 bedrooms, sleeping porch, near Third and Highland. OR. 1285.

GOOD home, B zone, 52x137, shown every day; no reasonable offer refused. 221 N. St. Andrews Pl. HO. 3021

MODERN stucco, 5 rooms, dressing room and nook. Between Washington and Adams. Owner. OR. 1457.

NEW 7 rooms, special $8450 this week. 2 baths, 3 beds, dishwasher. See 1746 S. Spaulding. OR. 5504.

5-ROOM bungalow, 1536 3rd ave., lot 50x150, apartment site, no trade. Terms. Owner. 3202 Castro, L.A.

5-ROOM MODERN HOME, $2775. Easy terms. Fine location. Block to car. 1727 Sunset. DU. 0834.

SACRIFICE 6 rooms, new, $5250, $500 down. Pico district. Refrigeration, Sanitas, colored tile. Owner. RO. 2239.

NEW 6-room stucco, tile bath. Builder must sell this week. Open. 1741 S. STANLEY. OR. 5304.

SELL my home on Las Palmas, Hancock Park. Confidential. No agents. Address J. box 126, Times Office.

7-ROOM home, 2 garages. Wilshire club district. Lot value equals total price. 323 Lillian Way. MU. 3909.

5-RM. STUCCO, $4500. A genuine sacrifice, must have $1000 cash. 1649 S. Stanley ave. off Pico.

ONLY $8500, $500 down; cost $11,000. 50x185. 7-room bungalow, must sell. Call today. 4365 Melrose. H car

1817 SOUTH HIGHLAND, 9-room double bungalow, clear, high ground. 1 block W car. Bargain.

7-ROOM modern bungalow, real sacrifice, 3 bedrooms. 346 N. Catalina.

HOUSES— For Sale

West and Northwest —50-A

$12,500. Finest 7-room Spanish bungalow in Moreno Highlands, 3 bedrooms, 2 full baths, unit heat, electric refrigeration, double garage, concrete streets, ornamental lights, near schools and markets. $1500 cash or clear lot, balance easy. Call OL. 4410.

FORECLOSURE sale of beautiful home 7 rooms, 3 baths, overlooking Silver Lake, high-class neighborhood, transportation, schools, utilities, underground unit heat. 15 minutes downtown. $1000 cash, balance like rent. Call Olympia 7807.

YOU SAID IT
Now is the time to buy. Try and beat this for investment—7-room foreclosure. Owner was a bull and should have been a bear. GR. 2522.

$25 MONTH buys 5-room stucco; no interest. C car. 1248 IONIA.

6 ROOMS stucco, 3 bedrooms, $3750, $1000 cash. Worth $7000. EM. 4353.

South and Southwest —50-B

2 BLOCKS TO YELLOW CAR
5 ROOMS $4250. $129 DOWN
Modern home, paved street, no assessments, big lot; handy to school and stores. See this now. Call Adamson, Westmore 0351. Evenings Vermont 2706, or see me at 1016 S. BROADWAY.

Angeles Mesa Homes
4-5-6 & 7 rooms, $4800 to $7950. Beautifully finished, pretty lawns and shrubs. Improvements in and paid for—no assessments. Very Easy Terms. See these before you buy. ANGELES MESA LAND CO., Owners. 3800 W. SLAUSON. Vermont 6140.

BARGAIN FOR QUICK SALE BY OWNER
7-room stucco, 4 bedrooms, screen porch, best location in southwest near Manual Arts High, 4 major boulevards, 4 carlines. On income lot valued $5000. Total price $7000. $2000 down, balance $50 month. UN. 2461.

BEAUTIFUL home, new white stucco, completely furnished. Lawn sprinkling system front and rear. Shrubbery, flowers. Double garage. Latest conveniences. Leimert Park. UN. 9858

6 ROOMS modern, 42nd near Western. Big lot. $1000 under replacement value at $5500. Easy terms. A sure bargain. Why pay rent? Owner. 4307 Angeles Mesa Dr. VE. 5304.

5-ROOM STUCCO, $3950. Owner must raise cash this week. 1 block Vermont car. Give me offer. Woodard, 5710 Vermont. YO. 2767.

5-ROOM modern stucco bungalow, $3750, will accept lot or auto, balance cash. Dorsey. 1825 W. 70th st. THornwall 8353.

SACRIFICE by owner, lovely 5-room house, 3 bedrooms, hardwood floors throughout. 925 W. 49TH ST.

SEE this beautiful 6-room stucco. Perfect condition. $6000, terms. 3010 Bronson. Phone EM. 4375.

ANGELES Mesa home, 6 rooms, close 54th st. $4150, worth 1-3 more. AX. 2809.

NEW 7-room stucco, Southwest, $1000 under actual cost, $500 down, balance very easy. Owner, PLeasant 4534.

5-ROOM north of Florence, $3850. Terms. Near Vermont. Bonds paid. Key, 8413 S. Vermont. [illegible]

4-ROOM & sleeping porch, close in, $3850, $350 down, $30 month. [illegible]

5-ROOM modern stucco, $5400, terms. Owner. 1727 W. 67th st. TH. 7280.

$4950, BRAND NEW 6-ROOM BEAUTY, CLOSE IN. BUILDER. TH. 7036.

$50 DOWN, 5-room stucco near car and school. 7219 S. SAN PEDRO.

East and Southeast —50-C

5-ROOM modern, tile bath, sink, double garage. 1234 E. 91 st. Net price $3500. Terms Owner. VE. 7281

FINE 2-bedroom stucco, $3100. Easy terms. 1128 E. 77th st. LA. 3978.

North and Northeast —50-F

$150 DOWN, only $4650. Brand new 5-room stucco, Highland Park. Key 6035 YORK BLVD.

LEVEL lot, 4 rooms, garage, block from everything. $3250. 4925 Navarro

4-ROOM modern house, garage, lawn. $4000. Terms. 2030 WEST AVE. 33.

Furnished Houses —50-K

2 BEAUTIFUL city homes, 1 on ½-acre, avocado, walnut, fig trees, etc. Garage. Chicken houses. Paved street. Block from school, transportation. Other on city lot. $4500. Owner, CA. 2509. 4938 Huntington Drive.

BRING YOUR WARDROBE, MOVE IN. $800 down, $40 per month, places you in this modern 5-room home, completely furnished, latest mode. Nothing more needed. 4110 Pasadena Ave. GA. 9661. AL. 5702.

HOLLYWOOD— For Sale, Exchange, Etc.

SEE THIS—Ultra modern 10-room, 4-bath home in beautiful Outpost Estates. 6 minutes Roosevelt Hotel. From 7055 Franklin, go up Outpost Drive, 4 short blocks to La Presa, right 2 blocks to Castilian, left 1 block to 2057. OWNER. GR. 8541.

LAUGHLIN PARK
On Cummings Drive between Los Feliz and Franklin. 7 wonderful view lots. Landscaped. Nothing as fine. Look for DREAMKNOLLS. W. E. Cummings, original owner.

7-ROOM Spanish bungalow, located 612 N. Stanley. This bungalow taken over on an account. It is a beautiful home and a real bargain. Agricultural Chemical Works, 905 Macy st. AN. 1123.

DELIGHTFUL HOME. With 2 bedrooms, on Spaulding Ave. near Sunset Boulevard. Fine yard and quiet neighborhood. Being offered close at considerable sacrifice. O. L. MONTGOMERY CO. GR. 7938.

$6000. STUCCO bungalow, 5-room modern, garage, large lot, beautiful back yard, fine for children. $6500 incumbrance. Sell equity $1000 cash or late sedan or clear lot. 630 N. Curson

$7500, $1000 down, $100 month. New 6-room stucco worth $12,000. [illegible] TU. 1533. Evenings.

7-ROOM stucco, near Melrose on Fairfax. Fine location, modern, double garage, priced to sell. [illegible]

LOT at sacrifice on Hollywood Way, second lot from Burbank Blvd. 2241 W. 24TH ST. RO. 1789

$4000, 5-room modern stucco, garage, 7 minutes Hollywood Blvd. Bus. car transportation. HO. 1454.

BARGAIN, new 7-room Spanish, refrigeration, modern, colored tile bath. Close to Beverly Boulevard. OX. 4731

OWNER'S sacrifice, beautiful 6-room house, Los Feliz Square, 2815 N. New Hampshire. MO. 17289.

LOT 70x300 feet above Sunset, West Hollywood. $7000, worth $12,000. Stearns, GR. 6876.

BEAUTIFUL corner, 348 N. Fuller, 7-room English, 3 bedrms. Priced to sell, take some trade. OX. 2902.

LEAVING city. Must sacrifice for quick sale, delightful 6-room stucco. 2434 Cheremoya. GR. 8588.

BARGAIN, 5-ROOM BUNGALOW, LOT 50x135, 7811 LEXINGTON AVE.

$700 DOWN. New stucco; avocado trees. 516 N. Laurel. WH. 2868.

7-ROOM bungalow, 3 bedrooms, 2 baths. 3465 Rowena Ave. MO. 11776.

BEVERLY HILLS— For Sale, Exchange, Etc.

NELLIE OF BEVERLY
$1000 down. Beautiful new home. 3 large bedrooms and 2 lovely baths. Sanitas walls, latest decorations, unit heat, electric refrigeration, close in, balance only $8000. Easy. CR. 5097. 8689 Wilshire. OX. 9600.

Special Buys by Owner
LOW PRICE & GOOD TERMS
2 new 2-story Spanish homes.
614 N. RODEO DRIVE
216 S. LINDEN DRIVE
Open 1 to 5. OX. 4914. OX. 4298.

ARTHUR M. KELLEY CO. "Beverly Hills Home Specialists." Sales, Rentals, Exchanges. Bargains in underpriced property. OX. 7055. 1333 Santa Monica Blvd.

THE IDEAL HOME
Location. View. Quality. Priced right. 9 rooms, 4 baths. 439 S. Speedway Dr. Owner, builder.

712 N. LINDEN DR.
11-room new Spanish, 6 bedrooms, 4 baths. Priced for action. Call CR. 4184 for information.

BRICK English bungalow, 60-foot corner, $11,000. Will take clear Beverly Hills or Westwood lot for equity. 300 S. PALM DR. OX. 3538.

WILL exchange $8500 equity in Beverly Hills business corner for equity in home or residential income. Mr. Cox. OR. 1221.

704 BEDFORD Drive, 11-room, 2-story Spanish. Don't fail to see this. KEM & ELKINS. 423 Camden Dr. OX. 1171.

9 Rooms, 4 Bedrooms
2 baths, Beverly Hills, $10,500. Terms. Call OX. 6460.

55x122 INCOME lot on Lasky Drive near Beverly Hills High. Bargain at $5750. Call owner, mornings, at OX. 5145 or WH. 6039.

"Bargains in Good Homes"
Beverly Hills Realty Co.
400 N. Beverly Drive. OX. 6133.

ON Beverly Drive, Hillside residential lot 100x250. Cost $6000. Sacrifice for $3500. OL. 3336.

HOLMBY Hills finest building site, no other like it. Make me your best cash offer. Owner, RO. 4554.

$8500 EASY TERMS
2 STORY, 3 BEDROOMS. OX. 4478
BUILDING LOTS
GEORGE ELKINS CO.
423 N. Camden Dr. OX. 1171.

SPANISH, 7 rooms, 2 baths, furnace, Frigidaire, new, near Wilshire, sacrifice $9800. Owner, 220 Le Doux Rd.

$16,000, REDUCED FROM $18,500. 9-room 2-story new Spanish south of Wilshire. Exchange. [illegible]

BEVERLY HILLS— For Sale, Exchange, Etc.

618 Walden Drive
$37,500
New 11-room [illegible]

254 SO. BEDFORD DR.
$23,500
Ideal home [illegible]
George Elliott Co.
[illegible]

FOR THE BEST
Residential Property
Homes Or Building Sites
In Beverly Hills
See
[illegible]
OX. 6171
The Frank Meline Co.
462 N. CANON DR.

Spanish Masterpiece
628 Alta Drive
[illegible]
Arthur M. Kelley Co.
[illegible]

706 N. FOOTHILL
[illegible]
$19,500
[illegible]

GOING TO EUROPE
[illegible]

Monterey Type
[illegible]

WESTWOOD HILLS— For Sale, Exchange, Etc.

7-ROOM SPANISH
[illegible]

GLENDALE— For Sale, Exchange, Etc.

Beautifully Located
NEW 2-STORY STUCCO
$9500—TERMS
[illegible]
Greenlaw Realty Co.
[illegible]
Near Adventist [illegible]
[illegible]
H. L. MILLER
[illegible]
7-Room English
[illegible]

PASADENA— For Sale, Exchange, Etc.

[illegible]

ALHAMBRA— For Sale, Exchange, Etc.

[illegible]

SAN MARINO— For Sale, Exchange, Etc.

[illegible]

CITY LOTS AND LANDS—

[illegible]

MONDAY MORNING.

CITY LOTS AND LANDS— For Sale

[illegible]

AUCTION ... AUCTION
[illegible]

BUSINESS PROPERTY— For Sale

[illegible]
AUCTION!
[illegible]
FIGUEROA LOT 48X135
[illegible]

INDUSTRIAL PROPERTY— For Sale or Lease

[illegible]

INCOME PROPERTY— For Sale

[illegible]

BEVERLY HILLS—
For Sale, Exchange, Etc.

618 Walden Drive
$37,500
New 11-room Spanish, 5 baths. Extremely good floor plan. Some exchange considered.

254 SO. BEDFORD DR.
$23,500
Ideal home, 9 rooms. BOTH HOMES ARE REAL VALUES.
George Elkins Co.
REALTORS
423 N. Camden Drive. OX. [illegible]

FOR THE BEST
Residential Properties
Homes Or Building Sites
In Beverly Hills
See
Walter R. Holland
OX. 6171
The Frank Meline Co.
462 N. CANON DR.

Spanish Masterpiece
628 Alta Drive
IN MOST EXCLUSIVE LOCATION
OPEN FOR INSPECTION
TO QUALIFIED BUYERS
[illegible]
Arthur M. Kelley Co.
"Beverly Hills Home Specialists"
1333 Santa Monica Blvd. OX. [illegible]

706 N. FOOTHILL
Lot 80x180
7-room bungalow
Many fine trees and shrubs
$19,500
Shown by appointment. Please do not disturb tenants.

GOING TO EUROPE
HOUSE $40,000.
FURNITURE $10,000.
GROUNDS $60,000.
$150,000.
[illegible]

Monterey Type Home
[illegible]

WESTWOOD HILLS—
For Sale, Exchange, Etc.

7-ROOM SPANISH
[illegible]

GLENDALE—
For Sale, Exchange, Etc.

Beautifully Located!
NEW 2-STORY STUCCO
HAND-MADE RED TILE ROOF
UNIT HEAT. ELECTRIC REF.
$9500—TERMS
[illegible]
AUCTION!
Greenlaw Realty Co.
148 S. Brand.

Near Adventist Church
[illegible]

H. L. MILLER CO.
Real Estate, Insurance, Loans
212 E. BROADWAY.

7-Room English, $[illegible]
[illegible]

PASADENA—
For Sale, Exchange, Etc.
[illegible]

ALHAMBRA—
For Sale, Exchange, Etc.
[illegible]

SAN MARINO—
For Sale, Exchange, Etc.
[illegible]

CITY LOTS AND LANDS—
For Sale
[illegible]

AUCTION AUCTION
[illegible]
Best Buy in Lots
[illegible]

INCOME PROPERTY—
For Sale —67

MORTGAGE COMPANY
OFFERS SPLENDID 5-STORY BRICK AND STEEL APARTMENT, ELEGANTLY FURNISHED, 43 APARTMENTS, LOT 75x200, NORTH OF HOLLYWOOD BOULEVARD. WILL CONSIDER VACANT OR UNIMPROVED PROPERTY AS PART PAYMENT.
Forrest L. Beal
333 ROOSEVELT BLDG. TR. 4901

A STEAL
Income Property
A-1 Location
Lot worth $30,000
Improvements $30,000
New Mortgage $12,000.
$15,000 cash for equity.
Positively no trades.
Write for appointment.
C. W. STRAYER, Realtor.
947 S. Main St., L. A.

NORTHWEST corner Western avenue and 47th street, 53x141 feet improved and rented at $4800 per year. Nets nearly 12%; substantial tenants, with 3 national stores in block. Extremely low price of $35,000, reasonable payment, balance 3 years, 7%. This is proven business property and the price is no index of its high quality. 4419 S. Western. VE. 0563. VE. 1697.

LOCATED in good chain store district. 68x150. Income $6300 net after taxes. Leased to two good tenants. $75,000.

Have property wanted by chain stores. Owners will not build. Can buy, showing good return. See V. V. Sanderson.
METCALF & RYAN
TR. 6711. Associated Realty Bldg.

MUST sacrifice today 15-room hotel. Very best of furnishings. 3-year lease, $90 month. Every convenience. Located near Goodyear plant. Ideal for man and wife. See and know for yourself. My price is $1450. Terms reasonable. Out Central to 1108 E. 76th Pl. Phone LA. 9154. MR. ELLISON. No dealers.

AUCTION AUCTION
Wed., May 21, 1 P.M. EX. 6825. 1123-24-24½ W. Edgeware Road. Three 5-room flats, stucco building, foreclosure, large lot. Absolutely no limit or reserve. Near Echo Park. Willis Land Co., 1243 S. Vermont.

NEW STUCCO, 10-unit court, 3 rooms each, 8 garages, bargain, $17,500; cash to $9000, 7%; $300 month income, Frigidaire, automatic dishwasher, all rented, ½ block car and stores, lot 60x190. OWNER. [illegible]

TO CLOSE AN ESTATE
Sacrifice 4-family flat and double bungalow on corner lot in Hollywood. $11,000 cash, $12,000 balance [illegible]

A SACRIFICE
Modern duplex, 12 rooms, lovely surroundings, center of Hollywood; must sell, make offer. No trades. GL. 6480. 1624 VISTA DEL MAR.

WIDOW SACRIFICES
Account of death, 12-room income duplex, ½ block to Westlake Park. Apartment location. 721 S. CARONDELET ST.

BUYER'S MARKET. Real revenue for you at the price we offer our new 3-story reinforced concrete apartment building in Hollywood. $10,000 handles. Call BUILDERS, GL. 3028.

ATTRACTIVE Spanish stucco, 4-family flat. Large 60-foot lot, Wilshire-Westchester district. Insured income. Special. $16,500. $4500 cash. Owner. EM. 3008. 1270½ 3RD AVE.

[illegible] residence, incumbrance $12,500; home easily worth $20,000; income $125 month; will consider clear bungalow in exchange for equity. Sidney Glass. 1139 Wall st.

BUILDER'S SACRIFICE positively the lowest priced double bungalow in this district. Unit heat, electric refrigeration, 2-car garage. [illegible] Poinsettia Place.

FINANCE COMPANY
Has 12 new apartment houses, new to furnished, all clear from $35,000 [illegible]

$3000 EQUITY net you 20%. Wilshire, new duplex. 1663 S. Elsmere. WH. 2521.

SACRIFICE 4-unit court, 3 garages, good income, tile baths, sink. Owner. 916 E. Wilcox.

A STEAL. $600 buys furniture and equity in apartment building and lot. OL. 9667.

[illegible] N. OXFORD. duplex bargain. Splendid property. 52x175. TR. 0451.

COMPELLED sell, $900 month income. $3500 cash. Call owner. OX. [illegible]

$12,000 MODERN 4-FLAT. INCOME $145. OWNER. RO. 9469.

SUBURBAN PROPERTY—
For Sale —68

AVOCADO LAND BARGAIN
210-acre ranch at Vista, the coming avocado district.
Beautiful property adjoining producing groves.
This property ideal for avocados, oranges and lemons. Perfect all-year climate. Twenty minutes to ocean with fine beach. Price only $45,000.
FRANK H. HART
TR. 4621. EDWIN G. HART, INC.
724 Van Nuys Bldg.

1 Hour From Hollywood
$80
TOTAL PRICE
TERMS
For this week, 19 level lots at this price. Water piped, electricity and roads in. Paved highway to the property. Phone OLympia 1191.

[illegible]

GLENDORA
Income property, corner lot, 100x [illegible] MILE FROM CITRUS UNION HIGH SCHOOL, ½ MILE FROM COLLEGIATE SCHOOL [illegible] For further information write E. H. [illegible] 465 W. 7th, Claremont, Calif.

[illegible]

ONLY $10 MONTH
Beautiful fruit-covered 1-4 acre in heart of Studio City, [illegible] Hollywood. OWNER. OXford [illegible]

AS my wife, Olive Howard, has left my home, I will not be responsible for any debts incurred by her after May 18, 1930.
Signed: ROBERT HOWARD.

OWN 50 acres near San Fernando City. Need quick money. Sell 20 or 40 acres at $250 acre. 1022 Porter ave., San Fernando.

San Fernando Valley
5 ACRES, Valencias, San Fernando Valley. Boulevard corner. $9000. [illegible]

BARGAINS San Fernando Valley property. W. T. Burr, 205 Chatsworth Dr. San Fernando. Phone 36.

[illegible] ranch. English-type home, chicken equipment. $10,500. OL. 5530.

Santa Monica
NEW 8-room Spanish home, 4 bedrooms, exclusive section. Cost $25,[illegible] will sell for $17,500. Only $5000 cash. WH. 7814. WY. 2138.

Tujunga
65-FEET on paved boulevard, cabin and garage, $1500, terms, wonderful view. Write 122 W. 64th Pl., Inglewood.

BEACH PROPERTY—
For Sale —70

OCEANSIDE for sale. Ocean Front. 8 Pacific Blvd. near Wisconsin, 75x100. 2 frontages, modern double house, 4 and 3 rooms; also 4-room cottage, sun porch, 4 garages, houses nicely furnished, rented year around; full price $7800, $3000 down, balance $30 per month, 7% interest. Owner. [illegible] Oceanside, Calif.

MANHATTAN BEACH
CLOSING OUT BARGAIN SALE
Level beach lots fully improved, close to ocean and pier at foreclosure prices. Only few left; act quick. Your terms. Phone UN. [illegible] or call at 221 12th St., Manhattan.

OCEAN front lots, 35-50 ft. $[illegible] up. Santa Barbara. Part trade. Release 213 Santa Monica Blvd. Santa Monica. Santa Monica 24093.

SACRIFICE Hermosa Beach 4-room furnished bungalow, near beach. Price $2650. $1450 cash. WA. 9377.

NEWPORT Beach lot; in new boat canal zone. Full price $400. Terms. Room 921, 649 S. Olive. [illegible]

SACRIFICE, furnished 5-room modern bungalow, 2-car garage, open Sun. 132 17th st., Manhattan Beach.

FOR REAL ESTATE and rentals at Hermosa Beach consult Franklin W. Towle, 1220 Hermosa ave.

BALBOA Island, 2 bedroom cottage, nicely furnished. Hot and cold water. 1017 W. 74TH ST. YO. [illegible]

NEWPORT Beach, near ocean, trade for Del Rey or west. WE. 2002.

NEWPORT Beach rents, etc. Orange county groves. P.O. 242, Fullerton.

50-Foot Ocean Front residence lot, cheap. Owner. 1619 Reid st. WA. [illegible]

LOT, $375; $10 down, $5 month. Mr. Burton, 318 W. 9th st., near Grand.

MANHATTAN BEACH for sale, terms. Stream cottage furnished. WH. 5280.

POULTRY AND RABBIT—
Ranches for Sale —60

SEND your name and learn of the CHARLES WEEKS POULTRY COLONY, the MOST INTENSIVE POULTRY CENTER in the world today, where sandy soil, irrigating water, balmy climate, home market, low cost of poultry houses and WINTER GARDENS make it an outstanding location for beautiful self-supporting GARDEN HOMES. Charles Weeks lectures every Sunday, 2 p.m. on his own little farm off Sherman Way near Owensmouth, in west end of San Fernando Valley. Address CHARLES WEEKS, box K, Owensmouth, Calif.

MODERN 5-ROOM HOME, all improvements. Chicken house, 1800 layers. Valencia oranges, 25 miles from Los Angeles. $4750. $450 cash, easy terms. Address MB. box 585, Times Branch.

1 ACRE on paved boulevard, close to store, school and car, 5-room modern cement block home, double garage, $5000, $750 down. Fred A. Kellogg, 6478 Van Nuys Blvd., Van Nuys. Phone 141.

WE SPECIALIZE on vacant acreage, country homes and poultry ranches. "Lookers" always welcome. 10 years in business. Drive out today. Kelsey, 1348 Valley Blvd., Rosemead, Calif.

$3000 BUYS ½ acre chicken ranch. Equipped for 800, 4-room house. Water, gas, electricity, 17 miles to Hollywood. 17929 Topham St., Reseda.

AT a sacrifice, ½ acre new 5-room house, hardwood floors, near stores. $2250. Small payment down. Steele, 144 W. El Monte St., Baldwin Park.

FOR SALE or rent, small chicken ranch, $3250, $500 cash, $35 month. Home Sunday, Monday. 2627 Pine st., Wilmar.

5-ACRE chicken ranch, house, chicken equipment, 90 walnut trees, or will sell 2½ acres. Owner. 14036 Valerio st., Van Nuys.

WOULD you buy finest $18,000 chicken ranch in Calif. for $12,950? A. HARRINGTON, Huntington Dr., Duarte. Phone Monrovia Black 324.

FOR SALE or rent, small chicken ranch, [illegible] 1320 E. BROADWAY.

5 ACRES, walnuts, 16-year-old, $12,500. Want duplex or flat, assume mortgage. 940 E. MAIN, Alhambra.

5-ROOM English stucco, $4950. ROCKWELL SMITH, 5600 Van Nuys Blvd., Van Nuys.

[illegible] lease. Household goods, 1500 chickens. Going at a sacrifice for cash. 1325 S. 6th ave., Arcadia.

FORCED sale, ½ acre, house, chicken coops. Make offer. RO. 0032.

COUNTRY, FARM, RANCH—
Properties for Sale —61

90 ACRES
OF FINE FARMING LAND WITH WELL AND SET OF BUILDINGS FOR SALE IN KERN COUNTY, PART OF THE FAMOUS BUTTON-WILLOW RANCH OF MILLER & LUX.

SIXTY ACRES
NOW IN ALFALFA, BALANCE IN BARLEY, UP TO JUNE 1 BUYER GETS ONE-THIRD OF BARLEY CROP.

THIS IS A SPLENDID BUY IN THE VERY HEART OF KERN COUNTY'S FERTILE AREA.

THIS COMPANY HAS MANY OTHER EXCELLENT FARMS WITH WELLS FOR SALE. WRITE FOR INFORMATION.

Miller & Lux, Inc.
215 WEST 6TH ST.
LOS ANGELES
MUtual 7247

ONE of the few remaining old Spanish adobe houses, over 150 years old; the charm has been preserved and the beauty enhanced. Beautiful trees and shrubbery, swimming pool, 3 bedrooms, 2 baths, [illegible] Country place you would be proud to own.
G. D. ROBERTSON & COMPANY
Wilshire & Robertson Blvd. CR. 4111

AVOCADO—ORANGE LAND
4 acres, water stocked, ocean view. [illegible]

80 ACRES, fine location for sanatorium. Good soil for fruit trees and grapes, with oil rights. Must be sold. [illegible]

ESCONDIDO
13½-acre full-bearing orange grove, [illegible]

CATTLE ranch, lease. Grass now 500 head; water, fenced. [illegible]

FROSTLESS FALLBROOK'S finest avocado land planted and expert care for three years at $2500 all acre, including water, taxes and everything. See Raymond Wayman & Son owners, Fallbrook.

GOOD profitable groves. Buildings, sites, country estates. Gordon F. Blackwood, Realtor. [illegible]

HINKLEY VALLEY
80 acres of good farming land, plenty of shallow water, near schools and railroads; bargain. $2500 down, balance easy. 433 S. Flower. MA. [illegible]

[illegible] Vista Irrigation District, partly planted oranges and avocados. [illegible]

FULLY equipped 35-acre dairy ranch, Turlock Irrigation District, 20 miles from Modesto. For further details, L. Mahl, 3476 Hidalgo ave., Los Angeles. Realtors take notice.

FOOTHILL estate, 20 acres, few minutes of Hollywood or Pasadena. Orange grove, running water, swimming pool, double garage, lodge and [illegible]

160 ACRES in Vista Irrigation District, suitable for high-class development. $10,000 will handle deal. Box 56, Oceanside, Calif.

FOR SALE—2 acres and 4-room house, 1 acre in avocados, poultry and rabbit buildings. 174 Bonita Ave., Baldwin Park, Calif.

[illegible] 11 acres citrus and avocado land on boulevard, Upland foothills. Will divide. Groves adjoining. Low price. [illegible] MA. 4971.

FONTANA, 3 acres in olives, 500 chicken equipment. $2500, $500 cash, balance easy terms. Phone owner, Inglewood 499.

1½ ACRES BUDDED AVOCADOS, VIETA WATER, IDEAL HOMESITE, $350 CASH, EASY TERMS WITH CARE. OWNER. 1105 STORY BLDG. VA. 9230.

[illegible] dairy ranch at Tracy, [illegible]

AVOCADO LAND
One acre to 100
RUDD BROTHERS
1017 Pershing Square Building.

215-ACRE improved stock and grain ranch, near Paso Robles, San Luis Obispo county. $35 acre. M. B. RAPP. 1419 Montana ave., Santa Monica.

FOR good buys in poultry ranches, groves, acreage, trades.
W. A. SINCLAIR
101 So. Sierra ave., Fontana, Calif.

SOUTHERN PACIFIC Railroad lands, long term payments. Land Dept., 839 PACIFIC ELECTRIC BLDG.

[illegible] ACRES ALFALFA LAND. Cheap water. Cash. Some trade. 1214 Detwiler Bldg. TR. [illegible]

ALFALFA land, Los Angeles county, cheap. Owner. H. O. Boyd. 2443 S. St. Andrews.

1½ ACRES, perfect avocado land, 10 years to pay. Rudd Brothers, 1017 Pershing Square Building.

5 ACRES, modern furnished house, near Calabasas. Sacrifice, $5500; value $13,500. 401 N. Mariposa ave.

FIVE acres, ideal climate for chickens and turkeys. R. E. Hogan, Yucaipa, Cal.

$2,500 EQUITY, 310 acres improved. Plenty water. Owner. EX. 7725.

Antelope Valley
80 ACRES, sacrifice, $1600. Worth $4000. 3725 W. 6th St. WA. 6577.

100 ACRES rich, level land, clear. $1500 cash. OWNER. OR. 4595.

40 ACRES good alfalfa land, reasonable. 912 W. 17th St. WE. 2790.

Tulare
REAL ESTATE for sale—Eighty acres of finest land in Tulare county; very highly improved, large residence, 2 cottages, new barn, miles of cement pipe lines and centrifugal pumps with inexhaustible wells. Forty-two acres eight-year-old Thompson grapes; twenty-five acres heavy crop barley, balance in peaches and English walnuts. NINE THOUSAND dollars worth of harness and implements included. Price $25,000 net. Courtesy to realtors. Reason for sale—retiring. DR. H. A. TODD, Visalia, Calif.

2 HOUSES on corner lot, 75x150, price [illegible] exchange for clear Los Angeles. Mrs. Baldwin, 481 Wilshire Blvd., Beverly Hills. OX. 4415.

Vista Irrigation District
CREAM of Vista avocado lands. Webb, Belmont Apt. 948 S. Figueroa st.

Imperial Valley
GOVERNMENT land, 80 acres, good soil with water right, partly leveled. $1625, part cash, terms. 1104 S. UNION AVE.

BARGAIN, 80 and 160, near El Centro. BENNETT. TR. 5047.

COUNTRY, FARM, RANCH—
Properties for Sale —61
Riverside

10-ACRE BARGAIN
On corner, 20 shares water stock, all piped for irrigation, no buildings. Price $5000. Mrs. Baldwin, 481 Wilshire, Beverly Hills. OX. 4415.

MOUNTAIN, RESORT, LAKE
Property —62

SACRIFICE, half price on large lot, oaks, view, roads, water, electricity. Special buys in 5 or more acre parcels. Kittell, Topanga Canyon P.O. Phone Santa Monica 22897.

ATTRACTIVE cabin, 5 rooms and bath at Forest Home. Well built, large lot. Garage. $4500. Hogan Co., Sales and Rentals, 379 E. Colorado st., Pasadena. Te. 2151. Established 20 years.

FINE LEVEL LOT in Lakecrook, near Lake Arrowhead. Also cozy cabin in Strawberry Lodge. Reasonable. Address J. box 123, Times Office.

WANTED: Mountain cabin for clear residence lot, Culver City. Call Mr. Carl, TRinity 9911.

EXCHANGE — Beautiful Arrowhead home, overlooks lake, 6 room, 2 bath. Mortgage $4500. Want lot. OX. 5903.

EXCELLENT cabin site, reasonable, will trade for good car. Call or write Greiser, 165 E. 80TH ST.

MINT Canyon highway, hills and high, rolling land, 80 acres. MO. 18295.

CABIN, Carbon Canyon, San Bernardino Co. Bargain. Terms. RO. 0701.

MEMBERSHIP, Peter Pan Woodland Club & lot, $950. GA. 3449 evenings.

[illegible] to sell my lots near Lake Arrowhead, $100. Alhambra 3286-W.

CANYON cabin close in. Sale or trade. OR. 1184. Evenings, WA. 9726.

SAN BERNARDINO cabin at Horseshoe Bend. 1313 2-4 N. Ave. 55.

[illegible] Candy 3-room furnished cabin, 25 miles L.A. $1000. RO. 1591.

EASTERN & NORTHERN—
Property
For Sale —63

FOR SALE—21 acres, nature's beauty spot, bordered three sides by beautiful trout stream, redwood groves, 12 acres cleared, best deep soil, irrigation system, family orchard, 6-room bungalow, 2 other cottages, electricity, phone, 7 miles from Santa Cruz, 4 miles to beach. A. B. Sievert, owner, Route 2, box 593, Santa Cruz.

Southern Oregon Farms
ROGUE RIVER VALLEY offers mild climate, best soil, low-priced land with plenty gravity water. Write for FREE list. R. V. Williams, Secretary, Medford, Oregon.

For Exchange —63-A
5 ACRES apples, Yucaipa, want middle west small farm or Kansas City property. Owner, 3160 Cherokee st., South Gate, Calif.

8 7-ROOM brick houses in Denver. Good income. Want property in or near Los Angeles. CA. 6606 or address K. box 228, Times Office.

[illegible] Pittsburgh, Penn., 3-apartment residence, income $3300, for equal value in Los Angeles. Address K. box 170, Times Office.

160 ACRES, Crittenden county, Ark., close to Memphis. Value $6400. For California. Address M. box 436, Times Branch.

OAKLAND, well-located residence near Berkeley for Los Angeles home. C. S. Dutton, 504 Pacific Mutual Bldg.

DETROIT, Mich., large 6-room house, first-class district, trade for Los Angeles home. Shaw, La Crescenta.

NEARLY new double in Denver for acre near Los Angeles. No agents. 1130 W. 39TH ST.

$1500 Equity, Chicago lot, want home or ? Owner. [illegible]

CLEAR Wisconsin land, $5000, for California. P.O. Box 862, Santa Ana.

Wanted —63-B
WANT Minneapolis, St. Paul or other well located Minn. property in trade for choice Orange county property. Might consider middle western. Submit particulars. Address J. box 76, Times Office.

WANT Portland or other well located Oregon property. Have highly restricted property near Santa Ana. Might consider N. Western. Address [illegible] box 53, Times Office.

WESTERN OREGON cut-over timber land for my $40,000 equity in best Hollywood B zone corner. 2311 N. HIGHLAND AVE. GL. 9894.

CLEAR residence and business lots, Riverside, for a small farm in Middle Western states. Box 370, Times Branch, Riverside.

WANT CLEVELAND, O., CLEAR for equity in Los Angeles apartments. FLORY. Colorado 5607, Pasadena.

SUBMIT small eastern property. Calif. Deals waiting, quick action. Broker. EM. 3967. 1845 S. Arlington.

OIL PROPERTY—
Miscellaneous —67

OIL ROYALTY OWNERS, ATTENTION
Get in touch with me immediately if you wish to cash in on your producing landowner's royalties. Prefer substantial holdings. POSITIVELY NO BROKERS. Mr. Theobald, 850 S. Broadway, Los Angeles. VA. 2037.

NEW MEXICO OIL LEASES
We have several thousand acres of oil leases in promising field at $1 per acre [illegible] Pacific National Bldg. TRinity 7321.

PRODUCER or oil operator, selling ½ royalty, drilling wells, deep sand, Long Beach. Address J. box 112, Times Office.

PRICED well drilling, down 3500 feet. Cerritos district, east of American. Responsible operator. References. Address M. box 550, Times Branch.

FOR SALE—One-fourth 1 per cent landowners' royalty under Barnsdall lease, price $250. Address K. box [illegible], Times Office.

NEW Mexico oil leases. Will sell. Lease on 500 acres at sacrifice. Will divide, [illegible] cash. Owner. Address K. box 354, Times Office.

2 SECTIONS—FRESNO COUNTY, WILL lease for immediate development. J. C. Gafford, Tetley Hotel, Riverside, Calif.

WILL sell 20% drilling well, deep sand, Long Beach. Strict investigation. Address K. box 300, Times Office.

5 ACRES potential oil land, Culver City. Ready for subdivision. Owner. CA. [illegible]

WILL pay cash for landowner's royalty Signal Hill, Santa Fe Springs, owners only. P.O. box 35, Santa Barbara.

FOR SALE—½ acre heart of Torrance oil fields. $1600. Charles Vonderahe, 1911 Carson. Phone Torrance 44-J.

7 LOTS, drill site, to responsible oil company. Ethel L. Christman, 224 Sherman Canal, Venice.

134 ACRES DOMINGUEZ JUNCTION. OIL LAND. OL. 3420.

A STEAL, 5 acres adjoining Kettleman. DEMUND REALTY. TR. 5321.

2 LOTS in Venice near drilling. $1500. 4306 S. NORMANDIE. VE. 6846.

VENICE lot, oilfield location, $800 equity, for $175. CR. 5819.

ORANGE, LEMON, WALNUT
Avocado Groves—Vineyards
For Sale —69

SACRIFICE
For quick sale, 80-acre orange and olive grove. About 45 acres in navels and Valencias. About 35 acres in Mission and Manzanillo Olives. Trees about 14 years old, fine condition. Wonderful crop on trees. 2 good houses, one on each 40. Plenty of water. 7 miles southeast of Lindsay. Tractors, trucks, sprayers and all necessary tools. Owner must make quick sale and will sell for ½ actual cash value. Refused $120,000 less than 1 year ago, but will sell for $70,000 cash; $20,000 will handle. Must have money at once. Investigate. Address J. box 66, Times Office.

THREE 2-YEAR-OLD Vista orange orchards of 4.36 and 3.76 acres can be sold together or separately at a price lower than some folks want for vacant land. Quality trees, fine soil, close-in location and substantial adjoining orchard and home developments. Easy terms if desired. EDWIN G. HART, INC., 724 Van Nuys Bldg., Los Angeles. Phone TRinity 4621.

LEMON GROVE
35 acres, one of finest in Orange county. Free from frost or wind, ideal climate. Irvine district. Corner 2 main county boulevards. Big crop now ready to pick. Fully paid mutual water. This grove will pay for itself in few years. Reasonable cash, balance out of crop. OX. 6304.

12½ ACRES at Rancho Santa Fe. 1000 avocado trees 3 and 4 years old already bearing. Unrivaled location, overlooking civic center and golf course. 1½ acres for house site, with ocean view. Will consider West Side exchange. Phone OX. 1153 or Address L. box 537, Times Branch.

FOR SALE: English type, 7-room modern residence, lot 53x193, corner, 398 East College, Covina. Also 8½ acre Sunkist orange grove, Charter Oak district. Together or separate. G. G. Stewart, 398 East College, Covina. Phone 23424.

SACRIFICE SALE
15-acre Orange grove, navel approximately 7 years old. Best offer above incumbrance buys it. Cash and small trade. Owner, OX. 2503. Evenings, OX. 3104.

FOR Orange county's choicest orange grove. W. E. Askin, 118 E. Spadra, Fullerton, Calif. Phone 845.

FOR SALE, Redlands, to settle estate, Orange grove, 7.48 acres, 1930 crop $4150. Price $18,000. GA. 3739.

WALNUT grove, full-bearing, $850 acre. 1214 Detwiler Bldg. TR. 8541.

For Exchange —69-A
CITRUS ranch, 20 acres, 13 full bearing. Plenty cheap water. Clear. 5-room house. Beautiful location. Want business income to $40,000. Address K. box 189, Times Office.

10 ACRES, orange grove. Must be good. Have equity duplex and cash. Address L. box 430, Times Branch.

Wanted —69-B
WANT orange grove for Los Angeles income. 6523 S. Western. VE. 0283.

ORANGE or lemon grove, 5 to 10 acres, from owner, no junk. TH. 2132.

ACREAGE, SUBDIVISION—
Miscellaneous —70½

ACREAGE for lot subdivision, Searchlight, Nevada, the gold mining town near Boulder Dam. Big boom imminent. Address K. box 106, Times Office.

WANTED—
Real Estate
For Cash, Not Classified —71

Cash Paid For Bargains
Write only, full details. F. M. Phelps & Co., 1240 Pacific Mutual Bldg.

PROPERTY Sold for Cash
No trades. Owners call in person. 2024 W. Washington. "W" car.

$11,000 BOULEVARD "C" zone lots. Want trust deed to $20,000. MU. 4234.

Miscellaneous —71-K

THE FRANK MELINE CO. can sell your property quickly by our proven auction method. Let us explain, no obligation. See ALBI, 3rd floor. 700 SOUTH HILL STREET.

WILL buy equity of $10,000 to $25,000 in good apt. or business property, assume one mortgage only. Owners only, send details by mail. James A. Hool, 340 Roosevelt Bldg.

OUR BUYERS WANT PROPERTY that is priced right—generally they pay CASH at Public Auction. O'Connor, FI. 2434. 641 S. Western Ave.

FIXTURES, cafe dining room in hotel, downtown, equity $3500, same owner 4 years, swap for house, lot, land or submit. CA. 2087. 2138 N. MAIN.

I WANT 7-room modern duplex west of La Brea, west of Beverly Hills. Cash if bargain. Owner, please phone OR. 1211.

Real Estate—Houses
CASH — NO TRADES
BEDILLON, 850 S. Spring. TR. 6865.

$35,000, 7% 1st mortgage. Want clear bungalow court or apartment. Address M. box 305, Times Branch.

IF YOU WANT CASH FOR YOUR PROPERTY, CALL H. W. WOOD. [illegible] AX. 9718.

YOU WANT CASH for your Real Estate. We will call. Strain. HUmboldt 7353. 4419 S. Main.

WANT country estate, subdivision, grove for equity, fine apartment building. WH. 3111. OR. 6775.

WANTED—Investors or builders, sell snap of city lot 60x265, 3 houses. Owner, 916 W. 63rd Place.

WANT income, have $60,000 clear, San Fernando Hills, with V. Griffin, 324 N. La Brea. WY. [illegible]

WANT Oakland or vicinity; have fine 4-flat building. Rowe, TU. 7330.

$12,000 CLEAR 10 acre fruit near Redlands for house, income. UN. 7159.

WANT house or B zone lot. Have double bungalow. Submit. WH. 4414.

WANT bungalow or clear lots, have good flat and duplex. Rowe, TU. 7330.

Houses —71-A

WANT clear bungalow for my equity of $10,000 in 14-room duplex. Fairfax district. Built about 6 months ago. Unit heat. Electric refrigeration, hand decorated, 4 baths, 4-car garage, encumbrance $12,500. Owner. [illegible]

SANTA MONICA OR WEST SIDE clear bungalow worth $7000 for new Windsor 7-room bungalow just reduced to $12,500 from $15,000. Builder. $4500 first. Gladstone 2188.

WANT home Ontario or Pomona. Consider 1 or 2 acres, trade equity in lovely 5-room stucco, owners only. CA. 6242 after 5 p.m. 4253 Raynol st.

WANT 8-room, 2-story modern home west of Western, north of Pico, to $18,000. Must have 4 bedrooms, 2 or 3 baths. J. R. Schiller. EX. 2968.

WANT house or double not far east. Have large homesite west of Sherman Oaks. Value $6700, clear. Might assume small mortgage. [illegible]

WANT clear bungalow, $3000 as first payment on my 80-acre fully equipped alfalfa ranch. VA. [illegible]

WANT modern home, Wilshire or Beverly. Offer choice B zone Fairfax. Nusier, 1219 Loew's State Bldg.

$4000 Hollywood lot as part payment furnished house. WY. 5325.

Lots —71-B

WANT income lot near Wilshire. Will pay $8000 cash and 2 matured trust deeds, value $2800, paying $70 month. 10530 Ilona ave. West Los Angeles.

WANT residence lot Beverly Hills or Hancock Park. $20,000. Have $15,000 1st mortgage and cash. Larfield [illegible]

LOTS on trust deed basis. We have buyers if price is right. Action on owner's signed listing only. [illegible] Hollywood Security Bldg.

WANT CLEAR LOTS IN EXCHANGE FOR INCOME. OWNER. FAber 1136. 721 ROWAN BLDG.

LOT northwest, for cash and enclosed auto. 2020 5th Avenue.

WANT cheap lot, south of Sunset, east of Vermont. Move house on. OL. 1121.

Income Property —71-C

4 TO 8-family apartment, modern with garages, 20% gross annually. Address L. box 394, Times Branch.

WANT court, flats or 2 duplexes for about $15,000. Some trade. Newton, 929 E. Colorado, GLENDALE.

SAN BERNARDINO lots, clear, for income, assume. SMITH, HO. 8529.

SELL or exchange 4-family flat, Gramercy near Wilshire. DU. 6733.

Suburban Property —71-J

WANTED ½ or 1 acre with 4 or 5-room house, quote lowest price. Address H. box 569, Times Branch.

Beach, Harbor Property —71-K

COMMODIOUS
BAYFRONT HOUSE
BALBOA ISLAND
FOR SEASON RENTAL
A. D. STRAYER, 410 S. BAYFRONT
Office at Island Ferry Landing

WANTED—Manhattan, Hermosa or Redondo Beach cottage or lot for nice stucco double bungalow, Highland Park. 6007 York Blvd. Albany 2410. Evenings, GA. 3098.

WANT furnished beach bungalow. $4000 Hollywood income lot. WY. 5325.

Country, Ranch Property —71-M

I want a clear ranch to about $15,000 for equity in fine duplex. Will assume mortgage of only $8500. Address L. box 411, Times Branch.

POULTRY ranch built substantial, for cash and $8000 new Glendale home. Good tenant, best location. Address L. box 31, Times Office.

WANT improved acreage, will trade my super service station; 10th year established. Tired of city life. 33rd & Figueroa. MERKER.

$110,000 MORTGAGE $17,000. 24-unit court, want vacant or acreage. Fleishman, 151 N. Western. GR. 5185.

WANT clear ranch to $30,000. Have business income $150 month. VA. 8732.

WANT San Luis Obispo county ranch or cheap raw land. HE. 8577.

REAL ESTATE—
For Exchange
Miscellaneous —72

B ZONE CLEAR
Want ten-room duplex or double bungalow N.W. section. Will assume. LEWIS, 112 S. LA BREA. WY. 1154.
EXCHANGES MY SPECIALTY
B. W. CROWE
STORY BLDG. VA. 1834

Want Clear Eastern
For Wilshire-La Brea income. Inaram, 5774 W. 3rd St. WY. 3306.

EXCHANGES
W. M. GARLAND & CO.
Spring St. at 8th. FAber 4041.

5-ROOM modern bungalow and 3-room duplex on corner lot 50x150. $12,000. Exchange for Modesto or near. F. box 7742, Times, Glendale.

ONE-fourth of an acre and cabin at Big Bear, or duplex in Glendale for Palm Springs property. Address K. box 20, Times Office.

10-ACRE pear ranch, 9 years old; price $7500, or will exchange for lease furniture hotel or apartment. Box 804 HOPE ST.

10-ROOM house, equity $4500, nice for rest home or school. Want 5-room stucco, Highland or Lincoln district. CA. 2087. 2138 N. MAIN.

12-UNIT furnished double apartment, clear, center of city; money maker; will trade. 427 S. Gordon, Pomona.

15-ACRE orange grove, Rialto. Price $56,000. Will assume on Los Angeles income. Call Englewood 495.

MOUNTAIN cabin wanted in exchange for Spring street industrial lot. 5 minutes from City Hall. EX. 9319.

WILL trade choice West Side lots for flat or duplex and assume. Owners only. OR. 9904.

2 CLEAR income lots. Block off Washington Blvd. Want home West or Northwest. WY. 3186.

$400 CASH, $1700 trust deed, 10 lots for your 4-flat. 3636 Empire Drive, Palms. Phone Culver City 3820.

CORNER—15½ acres walnuts, close in. Bank loan. Want city improved or vacant. Will assume. VA. 6618.

WANTED—Good income for new five-room house, small mortgage, clear lots, assume small amt. 2325 W. 6th.

PIERCE TRADES. EXCHANGES everywhere. C. B. Pierce, 309 N. Canon Dr., Beverly Hills. OX. 3506.

NEW 8-flat near Wilshire and La Brea. Income $6660. One loan. Submit clear only. Seleeman. OR. 1166.

2-STORY brick apartment, $75,000. Mortgage $30,000. Income $920. Submit trade. WH. 2204.

20 ACRES clear, near Artesia, $30,000. Want a home about same value. OR. 7504.

HANCOCK PARK EXCHANGES
Income, homes and apartment sacrifices. What have you? WY. 2196.

77 ACRES cotton and alfalfa on Colorado River. $7500, will assume $5000. 859 W. 80th St. YO. 5559.

AUTO camp north on highway, for West Los Angeles property. Address H. box 128, Times Office.

4-FAMILY flat and 5-room home, my equity for clear home. EM. 4365.

4-FAMILY flat, 1 mortgage $12,000. 6%. 834 N. Huntley Dr. HO. 1194.

WANT residence, have 14-room duplex near La Brea and Beverly. OR. 9601.

B-ZONE lot, ½ block of Vine street, $12,500. Need some cash. MO. 10721.

Banner Orange Grove
10 acres, 20-year-old Navels, average production $5000 per year, net $3500 showing over 10% on the asking price of $35,000. Suburbs of San Fernando. City street frontage. Will take as part payment clear bungalow to $10,000 and small amount of cash. Balance back on ranch. See Mr. Huntington.
C. W. Patterson Co., Ltd.
558 So. Western. DRexel 1115.

MAJOR INTERSECTION
HOLLYWOOD
Will consider best offer cash and trade for 180-ft. full depth calling corner. Exceptional income from one-story building. All seasoned tenants. Price $125,000. Bank mortgage $33,500. 7%. Immediate action imperative.
CLINCH & THURTLE
444 S. Western ave. DR. 2368.

HAVE clear residence lot in Hollywood, $5000, to apply as first payment on residence or double bungalow.
B. L. SPENCE
2690 N. Beachwood Dr. HO. 1344.

MOUNTAIN CABIN
Over Santa Susana Pass, $2000, furnished. Beautiful oak trees, fine view. Want view lot to $3500. MR. HUNTER, with
PHILLIPS & REAM
600 S. Western ave. WA. 1171.

WANT ORANGE GROVE
Must be first class. Offer beautiful high-class bungalow court, good income, very small mortgage.
STANDARD REALTY CO.
414 S. Brand Blvd., Glendale.
Los Angeles phone CApitol 5120.

DO YOU WANT TO TRADE?
WE HAVE WHAT YOU WANT
Cash and Clear Properties
HARRY GROSSMAN
804 Haas Bldg. 7th-Bdwy. TU. 2471.

DOWNTOWN hotel, new, owner will exchange for city or country property and will arrange reasonable terms for balance. Equity $425,000. Write or call S. Gordon, 407 Commercial Exchange Bldg. TU. 8411.

WANTED—APARTMENT HOUSE or BUSINESS PROPERTY for CLEAR IRRIGATED alfalfa LAND at $100 acre, in cattle and sheep area. Ready market for crop. WILL ASSUME. [illegible]

WANTED—Orange or lemon grove for theater building leased to West Coast. In busy neighborhood. Subject to first. Equity $80,000. Write or call S. Gordon, 407 Commercial Exchange Bldg. TU. 8411.

BEVERLY HILLS INCOME
Adjoining Wilshire Boulevard. Beautiful new apartment. 1 incumbrance, straight, gross income $8000 per year. Trade equity for clear home to $25,000. Phone DR. 7144.

[illegible] shore property about 600 acres with modern buildings and golf course. Owner will exchange for city or country property. Price $450,000. Mortgage $100,000. Address L. box 232, Times Branch.

OWNER wants clear lots for business corner on main thoroughfare, 90% occupied. Subject to first only. For information write or call S. Gordon, 407 Commercial Exchange Bldg. TU. 8411.

WANT alfalfa ranch for court, 11 4-room units, 12 garages, lot 60x300, West Hollywood. Price $32,000, mortgage $14,000. 10 years. Income $4200. AX. 5320.

WILSHIRE "MIRACLE MILE" district 20-room flat. Strictly modern. Income $2700. 1st lien $13,000. Will clear or trade equity. J. R. Banks, 5314 Wilshire Blvd. OR. 1662.

WONDERFUL 4-family apartment, furnished, splendid income, 12% net; exchange clear, east side; consider ranch, Southern Oregon. Address [illegible] box 147, Times Office.

WILL trade good property regardless of location. Mail listings to SOUTHERN CALIFORNIA REALTY EXCHANGE, 326-330 Douglas Bldg.
257 S. Spring st. MU. 8607.

WANT four-apartment building, West Los Angeles, in exchange for two clear [illegible] Will assume up to [illegible]
[illegible] REALTY CO.
2070 [illegible] Blvd. Phone AN. 8191.

NEW income duplex, strictly modern, colored tile bath, electric refrigeration, price 15,000. Wilshire-Beverly district. Consider smaller property. Owner. EX. 2801. WA. 1421.

HIGH class subdivision, Beverly Hills Park, improvements in. Owner will take part trade and balance on easy terms. Write or call S. Gordon, 407 Commercial Exchange Bldg. TU. 8411.

WANT a home or double bungalow west of Western, north of Adams, in exchange for clear 4-family flat. Medianis, 4225 W. Washington, EM. 7496.

WANT clear eastern for equity in new Beverly Hills apartment. 5 doubles, $40,000; income $6200 per annum. Hancock & Co., 5447 Wilshire Blvd. OR. 7167.

OWNER will sell or trade $10.00 equity in furnished stucco court, Long Beach. Rents $270 per month, all rented. Bank loan $13,000. Address L. box 448, Times Branch.

WILL trade good Los Feliz lot valued at $10,000, clear, for 7 or 8-room home in Beverly Hills or Los Feliz district, with a small incumbrance. Call Elliott Gillespie. FI. 3145.

10 ACRES walnuts, near Pomona, on boulevard, mortgage $6000, 3 years, 7%; want income. 1 small mortgage, or clear vacant; owner. P.O. box 146, Station C, Los Angeles.

PORTLAND, Or., 8-room house for 1 or 2 families, exchange for home, Los Angeles or suburban. Owner. HU. 0042-W. Call before 12 m. or after 6 p.m.

27 ACRES alfalfa at Tulare, 7-room house, equipped for 15 head dairy, electric pumping plant, plenty water; want Los Angeles residence or income. VE. 3469.

40 acres, clear, Kern county land on highway, value $50 per acre, for a late model car or vacant lot or what have you? P.O. box 2081, Long Beach, Calif.

DAIRY FARM, modern home, ALFALFA, fruit. CLEAR, $25,000. Want income. Assume $7500. Owners. GL. 8189.

LOS FELIZ district corner, 95x140, Calif. house. Duplex furnished, 4 and 5 room, 847 N. Dillon. Prefer home Beverly, Hollywood. GL. 1794.

IF you want to buy, sell or exchange your property, city, country, eastern, see Alfred Thomas Co., Realtors, 417 S. Bonnie Brae.

HOLLYWOOD B zone, 50x140, 5 room bungalow, 2-story stucco in rear. Price $15,000, mortgage $7000. Want beach or city. OR. 7803.

$30,000 CLEAR business property for apartment-house. Will assume up to $30,000. Owners only. Address J. box 127, Times Office.

WANT Southern California or Tulare county orange grove for business block and duplex. Box 54, Times, Pasadena.

CLEAR SITE in HOLMBY HILLS, value $35,000, exchange for business income and assume. MR. Winebell, OX. 6151.

BRICK apartments, 16, all doubles. Income $1000 month. Mortgage $40,000. Value $65,000. Lee Myers, 112 S. Orange, Glendale.

12-ROOM DUPLEX
Near Heliotrope and Melrose. Want bungalow near Leimert Park. OL. 3314.

OWNER offers Long Beach new 5-room bungalow, near park, schools. Address L. box 433, Times Branch.

6 residence lots, North Hollywood, clear, $1750 each, and some cash for B zone in Hancock Park. EX. 7251.

AN OFFER—Will match your trade for 10-room House, Court or Ranch. Call 1007 S. Vermont. YO. 2882.

EXCHANGE 4-room bungalow, Los Angeles for improved acreage. Owner. YO. 0999.

BEAUTIFUL home on Hollywood Boulevard, 9 rooms, 3 baths, large lot, $45,000, for what? OXford 8818.

APARTMENT-House for exchange, will take 4-flat or incumbered business lot. DR. 0900.

EXCHANGES, MU. 2522
ERNEST STEWART, 548 S. SPRING

HAVE parcels 1 to 10 acres. Want homes or income. Harry R. Bevis, 6330 Van Nuys Blvd., Van Nuys.

BUSINESS AND INCOME PROPERTIES FOR SALE AND EXCHANGE. T. CUTTER. TR. 7233.

WE TRADE ANYTHING. If you want action try a busy office. Stephens & Co., 461 N. Western. HE. 5207.

CLEAR 11,000 acres good Utah land. Offered at "gift price." Want California. Will assume. GR. 2148.

3 BRICK stores on Pico, $35,000, $12,000 bank loan. Want Los Angeles or beach. OR. 6819.

APARTMENTS. WE HAVE THEM. Large and small. Submit clear for equities. MR. LAKE. HE. 1131.

CLEAR lots to $40,000 for acreage, Orange county or south. Terrace 0434, Pasadena.

5-1 ACRE, home, garage, chicken equipment, fruit. Monterey Park. Address J. box 162, Times Office.

SELL or exchange for alfalfa ranch, $40,000 equity on theater building. Owner, M. Monilio, 2623 Longwood.

CLEAR 4-family flat. Want clear lot or double bungalow, balance cash. 4165 Washington Blvd.

4-FAMILY flat, stucco, beautifully furnished, fully rented, $5000 equity. Trade. Will assume. 5620 W. Adams.

$3000 EQUITY, 7-room stucco home in San Diego. Want good home in Los Angeles. 2408 W. Vernon. VE. 6253.

WILSHIRE duplex, $18,000, clear. Want lot, bungalow, part payment. TU. 7373.

ECHO PARK 7-room stucco, cost $10,000, for $7500. Want clear lot. OL. 5525.

FOR exchange, corner, 56x140, clear, 116th and Vermont. What have you? Owner, 615 E. 53RD ST.

12-ROOM beautiful duplex, Wilshire district, for what? OR. 2673.

OWNERS—When you are DESPERATE for trade, phone me. OL. 6707.

CLEAR lots, $7500, 10-room house, $15,000, for duplex. 1118 W. 9th. TU. 2560.

55 ACRES in alfalfa near Pomona, clear. WY. 2314.

$35,000 FIRST on A-1 vacant for clear house or income. GL. 8507.

DUPLEX, Mansfield Ave., for residence, Beverly. Owners only. WH. 5280.

REAL ESTATE—
For Exchange
Miscellaneous —72

Lumber Company
HAS FORECLOSED
READY TO DEAL
100-room apartment, earning over 20% on foreclosed price. Beautifully furnished. Close in. Seldom a vacancy. Income $2300 month; price $150,000, subject to first of $80,000, only at 7%. Furniture clear. Consider trade for $70,000 equity. Want quick deal. Phone EX. 9603, evenings WH. 8852.

3 excellent pieces of clear property, value $285,000, consisting of 1 Beverly Hills home, 1200 acres close to ocean, 100 miles south of Los Angeles and 165 ft. of business frontage. Will exchange on one well located income property and assume or pay cash difference. No apartments. Call Sterling Hebbard. OX. 3394.

FOR exchange, business property, Ogden, Utah: 48x132 with 3, one story brick stores and 6-room house in rear. Income $225 month. Price $30,000, clear. Will assume on local income. Owner. Address L. box 543, Times Branch.

$42,500 Home Exchange
Have beautiful 12-room new Spanish home. Owner will exchange for business or income. Childs. OR. 4284.

FURNISHED 15-unit stucco bungalow court. Good location. Subject to first mortgage only. Big lot. Exchange equity for clear home or good B zone lot. Owner. Hollander, DUnkirk 2680.

CLEAR for exchange, corner 105x171. Apartment or hotel site, west of Figueroa near Washington. Want 8 or 9-room home, Hollywood or west. Call Mr. Rhodes. MUtual 3181.

Want Santa Monica
Clear Los Angeles home for smaller Santa Monica 5-room bungalow. Does not have to be clear. Will take back mortgage on side. Bertha Wyche, DU. 6492 or OR. 1662.

ALL 35 lots and house, Big Bear, for Los Angeles or ranch. OR. 3201.

5 ACRES clear land for late closed auto. 29-30. CR. 3201.

FINE home, Whittier. Will make right price. What have you? WY. 2196.

NEW duplex, 1 paper, for anything clear. Hurry! Smith. HO. 8529.

BALDWIN Park chicken ranch, $7500, for Boyle Heights. TU. 2560.

CAMP Baldy furnished cabin, sleep 8. No walking. GA. 0588.

WANT Chicago, Des Plains, Ill., for 4-room stucco. 1823 Sunset. DU. 5143.

WANT duplex or double; have clear bungalow. Carbone. WY. 2193.

CHICKEN ranch, clear, $6000 for small home. Box 285, Norco, Cal.

110 Acres, scenic Verdugo Hills, clear, part exchange. 3725 W. 6TH ST.

Houses —72-A

B Zone Lot, Furnished Home
I have a 50x150 lot with furnished home on Oxford, 1 block from Western. Rented for $70 per month. Way underpriced at $12,500. One encumbrance $5000. Will accept clear lot to $7500 as cash payment. FRED W. KLEIN. OLympia 1241.

FOR EXCHANGE
Attractive 6-room bungalow between Wilshire and Santa Monica in Westwood Hills. Will take lot or lot equity. Price $8500. Try to equal this for cash. OX. 1137 or evenings, HE. 9838.

$25,000
Clear House For Clear
WHAT HAVE YOU?
Beautiful 2-story Spanish, 3 bedrooms, 2 baths, on large $10,000 view lot, 1 block north Sunset Blvd. Would consider income building. Call Mr. Wood. CR. 5934 or DU. 7847.

WILL trade for clear city lot: 5-room new stucco bungalow on lot 67x294, located in growing foothill city, value $4495, subject to first trust deed of $2400, payable $31.20 per month, including interest. By owner. A. A. Miller, second floor, Spreckels Bldg.

TWO 5-ROOM MODERN houses in splendid condition; all hardwood floors, 2 garages, good residence location; will exchange for a good 3-bedroom home in Alhambra district.
BALDWIN REALTY CO.
20 S. First at Alhambra.

WANT 9 OR 10-ROOM HOME in exchange for my 10-room home, 2 large lots on corner Hill Drive, Eagle Rock. This is a real home, swimming pool, water garden, 3 garages and everything. Will sell at sacrifice. Phone Albany 2456.

BEAUTIFUL 12-room residence in South Pasadena near Orange Grove ave.; high-class neighborhood; $15,000 bank loan; will consider smaller home up to $25,000. Sidney Glass, 1139 Wall st.

BEAUTIFUL hillside home, Glendale, 3 bedrooms, double garage, 1 loan against it; will sacrifice for B zone lot or acreage for my $4600 equity and assume little. See or write owner, 1607 Hollywood Blvd.

2-STORY Spanish stucco, 7 large rooms, 2 baths, furnace, close in. Near Santa Barbara. Submit lot as part payment. Owner and builder, 4307 Angeles Mesa Drive. VErmont 5398.

SMALL 5-room bungalow at Western ave. and 37th and $1000 cash for 6 or 7-room, give full particulars. Address L. box 5, Times Office.

10-room home on B-zone lot, close in, fine for large family or rooming and boarding house; furnished or unfurnished. Submit to owner. AT. 7307.

6-ROOM stucco, $5500, near 68th st. and Western, mortgage $2500. Take city lot for equity. HO. 4998.

SEVEN rooms, two baths, extra sun parlor, 315 S. Wetherly Dr. Beverly Hills. No brokers.

WANT clear 6-room home for $10,000 equity, larger house on lot. Will assume. [illegible] MO. 10211.

CLEAR 5-room bungalow, close in, $6800. Want new 7-room bungalow. Will assume. Crabtree, WH. [illegible]

WILL trade $3500 equity in house and lot, 50x150, to alley, for income or clear vacant. Owner. TU. 8143.

5 ROOMS, W. Hollywood, $3800. Want Santa Ana. Dorsey. CR. 5838.

SAN Francisco or Oakland home, 8 rooms. Want Los Angeles. OL. 7153.

WESTWOOD bungalow, 1 mortgage, want clear lot or ? Owner. OX. 1005.

Lots —72-B

BUILDERS, ATTENTION
Want to exchange $3600 equity in large lot, balance $4600, near Hollywood Bowl, 1 block Highland, as down payment on house to be built in Outpost. GR. 2825.

CLEAR residence hillside lot on Tuxedo Terrace near Bronson, Hollywood. Sell at a bargain or trade on new home, prefer Hollywood or Beverly. MR. BOWMAN. HE. 1579, HE. 4989.

WILL take good trust deeds for lot 170 on Winston street, north of Huntington Drive, San Marino. Owner, Olsen, 416 W. 8th St. VA. 1641. EM. 2005.

EXCELLENT business lot, Westwood Blvd. Must trade $9000 equity for clear lot or house. Address owner, Box 62, Laguna Beach.

WANT bungalow for equity in large B zone lot with 7-room house, close in, rents $100. 1920 Park Grove.

EQUITY A zone. Los Feliz district. VA. 2452.

EQUITY 100 feet B zone lot, industrial district for what? VE. 6781.

CLEAR San Bernardino lots for income. Assume. SMITH, HO. 8529.

CLEAR lots for Glendale bungalow to $7500. WAshington 8200.

Business Property —72-C

BUSINESS building, center of Pasadena, fine future. Price $90,000, loan $35,000, 6%. Want clear. MO. 10071.

4-FLAT on Beverly Boulevard. Want some cash and trade. MO. 10721.

Income Property —72-D

VALUE AND INCOME
Present reduced income $3300. High-class 20-room flat near Vermont and Wilshire. One mortgage at 5½%. Full price $35,000. Will trade for clear L.A. home. JOHN A. MARNEY, 206 Central Bldg. TR. 5051. Evenings OX. 1479.

FORECLOSED DUPLEX
14 rooms, 4 baths, at 1077 S. Harworth. Price $16,000. Subject $9000 mortgage, 7%, 3 years, lower rented $75, upper vacant. Will trade. 745 N. LA BREA. GR. 8111.

6-UNIT court, furnished, income $2800. Subject ten or more. Want bungalow or clear lots. Submit owner, 3917 S. FIGUEROA.

CLOSING estate, 100x145. East side, income $3600 year. $8000 cash. Trade $5500 equity for clear lot or house. Courtesy to brokers. WE. 5817.

30 MODERN apartments, elegantly furnished, income $900 month, $55,000. Trade equity $15,000. Owner. 4657 W. Adams. EM. 5766.

WHAT have you to trade on my new brick apt. $175,000, mtg $100,000. Might assume. Address owner. Address GG. box 314, Times Branch.

$15,000 NET yearly, 2 wonderful properties, small bank loans. $100,000 equity for clear. WA. 9905. WA. 2241.

$3300 EQUITY, 2 houses, 1 lot, southwest, assume on flat or duplex. Owners only. RO. 3551.

DUPLEX, 14 rooms. Income $140 month. Consider clear or nearly clear. City or country. OX. 4174.

WANT suburban or country town income for $35,000 equity in Westlake income. MO. 19611.

WANT clear for this fine Hancock Park duplex, priced right. One incumbrance. Brickner. WH. 1151.

$60,000 APT.-House, 10% income. One loan. Want good ranch. RO. 7922.

IMPERIAL Valley income for Los Angeles or a business. 4344 S. Olive.

$200,000 CLEAR finest orange grove, Tulare County. Want income. VA. 5454.

4-STORY apartment, income $31,200 year. WHitney 0700.

Country Property —72-K

WILL EXCHANGE
Imperial Valley improved ranch for good Los Angeles or Redlands home, clear for clear. WILSON, owner, 207 N. Oxford, Los Angeles. [illegible] 0880.

REAL ESTATE—
For Exchange
Country Property —72-K

160 ACRES; 80 acres fine crop barley. Tulare district. Price $24,000; mortgage $6000 at 6%, 6 years to run. Want 8 or 10-room residence in Beverly Hills or an orange grove. J. D. Ryan, 330 Santee St. MA. 5892.

LITTLE ROCK—160-acre alfalfa and pear ranch, good buildings, irrigation system. Implements. $64,000. E. P. Gray, 5309 Wilshire Blvd. WH. 9904.

320 ACRES Kings county alfalfa, cotton, grain. Wonderful crops. Good buildings, best water. Improvements $25,000; appraised $65,000. Want Los Angeles. 4827 Oakwood. HO. 3255.

$35,000 IMPROVED vineyard, want unimproved or city income. 1234 W. 7th st.

TO LOAN—
Money
Real Estate Improvements —75

5½%—MONEY—6%
LIFE INSURANCE FUNDS
Liberal Prepayment Privileges
A loan under $50,000 may be paid at any interest date without bonus.
Monthly Payment Plan
The ideal loan for the home owner is our monthly pay loan. Remember, you pay only 6% on the balance each month, adjusted every month. No jokers in this loan. Phone for a free inspection of your property.
THOMAS MORTGAGE CO.
TR. 3946. 310 S. Spring st. Top floor.
Financial Correspondent,
Prudential Insurance Company.

REFINANCE
OR CONSTRUCTION
Los Angeles and vicinity.
5½%
Up, depending on type of loan and security. Also 2nd
3, 5, 10, 15 Years
or monthly installments.
W. EUGENE HENRY
329 Citizens National Bank Bldg.
453 So. Spring St.
VAndike 1987

Construction Loans
7% OUR OWN FUNDS 8%
We investigate at once without binding you and if security is satisfactory close loan in 24 hours. Courteous attention to applicants. Paid-up capital and surplus, $2,000,000.
AMERICAN MORTGAGE CO.
Frank N. Pinn, President.
1042 S. Hill St. WE. 3131.

$5,000 TO $500,000
6% & 7%
QUICK ACTION
Prefer Income. Straight loans.
KELLS & GRANT
Wilshire at Western. DU. 3000

OUR OWN FUNDS
6½% INTEREST
NO COMMISSION
Improved property only.
Also unlimited funds for refinancing and construction loans.
MELINE BOND & MORTGAGE CO
700 S. Hill St. Trinity 6651.

5½, 6 AND 7% LOANS
3, 5 AND 10 YEARS
According to class of property. Make application direct to this office and secure prompt results.
E. L. McCORMACK & CO.
1121 Van Nuys Building. VA. 3209.

6% AND 7%
Will loan from 60% TO 70%
on Improved Property
BROOKS MORTGAGE CO.
335 West 8th St.
TR. 4905.

6%—7%
1st and 2nd mortgage loans.
See Adler. 3rd floor.
H. Lee Zuckerman Co. 3815 W. 6th [illegible]

BUILDING LOANS
At current rates, our own funds. We also have private funds for refinance from $2500 up.
ASSOCIATED MTG. CO. OF L.A.
[illegible]

UNION CENTRAL LIFE INSURANCE Funds for loans on residences and small residence income property. 5% NET. PROMPT ACTION. REDFIELD, VAN EVERA & CO. 215 W. 6th St. VA. 2871.

7% NO COMMISSION
NO APPRAISAL OR ESCROW CHARGE. 7% BUILDING LOANS.
WOOD-BRUNNER-FIELD, INC.
1015 S. LA BREA. OR. 1221.

Private Money
STRAIGHT LOANS
G. D. ROBERTSON & COMPANY
7760 Wilshire Blvd. CR. 4111

65% Refinance Loans
Also construction loans. Courtesy to brokers. See us FIRST.
E. P. NEWPORT CO. 206 Central Bldg.

REFINANCE
Your present mortgages to one loan. $100,000 available. Quick action. 351 S. LA BREA. WY. 2134.

OUR MONEY FOR REALTY LOANS 3 years, $3000 to $30,000. Homes or income preferred. Real action. Conkle & Co., 6112 W. Pico. WH. 7309. Bring plans.

6% Insurance Funds 7%
For Real Estate Loans
Beverly Hills Securities Corp.
444 No. Beverly Dr. OXford 7080.

BUNGALOW BUILDING LOANS. Also 1st TRUST DEED MONEY.
WM. McBURNEY, JR.
516 Pershing Square Bldg. VA. 2091.

PRIVATE FUNDS
Quick action. Minimum cost.
20 years of personal service.
GRIFFITH-FRAISER & DUNN
VAndike 2101. 1102 Citizens National Bank

$100 TO $600
Monthly repayment loans.
Property need not be clear.
UNIVERSAL FINANCE CORP.
402 Pershing Bldg. 5th & Hill.

First Loans 6-6½ & 7%
2ND TRUST DEEDS, 8%. NO BONUS
Residential and income. West side.
FISCHER MORTGAGE CO.
215 W. 6th. TUcker 6939.

NO commissions. No bonus! Private man will loan $6000 or less on vacant, improved property or acreage. Address K. box 131, Times Office.

FOR INFORMATION ABOUT
How to get a loan
SEE WM. H. HARWOOD CO.
510 W. 6th. Room 221. MU. 3573.

6% Building Loans 7%
PULLIAM MORTGAGE CO.
333 Van Nuys Bldg. MAdison 3394

8-7% interest. Straight or monthly payments low as $100 per $1000. Ashmun Investment Company, 6435 Whittier Blvd. Phone AN. 4846.

SHORT & LONG TERM LOANS AT 6% on improved and building operations.
MORTGAGE GUARANTEE CO.
626 S. SPRING ST.

7%. Our own money, 1% bonus. EAST Los Angeles and VICINITY. Huntington Park to Alhambra. 321 Atlantic Blvd. Room 209. AN. 2478.

STRAIGHT 3-year loans for vacant and improved up to $50,000. Mr. King, Beverly Hills. OX. 4415.

PRIVATE money for good 1st or 2nd trust deeds. 1004 Central Bldg. VA. 8682.

PRIVATE money. DON'T SHOP. Quick action. (Try me for results.) 1636 N. Vine St. HOllywood 6184.

6%—EASTERN MONEY—7%
HOLLYWOOD BOND & MORTGAGE CO. 1739 Vine st. GL. 0805.

Vacant & 2nd Trust Deeds
PECK, BEVERLY HILLS. OX. 2902.

BUILDING money, $2500 to $10,000; residence or improved, current rates. Evarts, 604 Van Nuys Bldg. VA. 9250.

MONEY, 6 and 7% on city, country or building loans. Lockhart & Son. 535 I. W. Hellman Bldg. VA. 6618.

$3000 TO $7500
ON IMPROVED OR VACANT
CALL MY AGENT. WA. 4363.

BUILDING loans, 6 and 7%, 2nd trust deeds arranged. East side as well. Epstein's, 183 S. La Brea. WH. 3187.

1ST-2ND LOANS on vacant Beverly Hills residential lots, also building. Mr. Elwood. OXford 5501.

3-YEAR loans, improved or for building. FARNSWORTH BROS. 1017 Van Nuys Bldg. TUcker 1209.

Vacant—2nd Trust Deeds
ROBERTSON. OR. 3885.

8% Vacant Improved 7%
Murdock, Beverly Hills. OX. 1817.

HAVE VACANT AND IMPROVED FUNDS AT 7% INTEREST. MUST BE GOOD COLLATERAL. OX. [illegible]

BUILDING LOANS, $2500 to $7500 a specialty. Hamilton Mortgage Corp. 5406 Sunset. HE. 3165.

MONEY loan on trust deeds bought. Podol, 6253 Hollywood Blvd. HE. 1105.

7% PRIVATE money, 2nd trust deeds bought. VE. 2586. Evenings, AX. 7221.

$500 TO $30,000 TO OWNERS. PRIVATE FUNDS. Mr. Hansen. UN. 2269.

PRIVATE money loaned on 1st trust deeds. No brokers. Tipton. TR. 9874.

$3000 TO $4000 2nd money for good discount paper. HE. 0466.

$1500 TO $3000, 7% loan on southwest homes. Owners only. TR. 4404.

MY OWN PRIVATE FUNDS LOANED TO OWNERS DIRECT. WH. 5551.

PRIVATE for West, Southwest city improved. Dorsey. EM. 4474.

PRIVATE MONEY, SOUTHWEST. Prefer lots and 2nds. VE. 7281.

WHY not pay off your 8% and 8% loans and borrow at 7%. AX. 2681.

PRIVATE money for 1st and 2nd loans. Trust deeds brought. HO. 0756.

TO LOAN—
Money
Real Estate Improvements —75

6%
INTEREST
FOR LOANS ON IMPROVED RESIDENTIAL AND BUSINESS PROPERTY IN LOS ANGELES AND VICINITY.
5½%
FOR CONSERVATIVE LOANS ON CENTRAL BUSINESS PROPERTY.
THESE LOANS RUN FROM 3 TO 10 YEARS AND ARE SECURED BY A FIRST MORTGAGE.
NO APPRAISAL OR ESCROW CHARGE.
WINTER INVESTMENT COMPANY
11TH FLOOR, I. N. VAN NUYS BLDG. Trinity 2871.
CORRESPONDENT,
NEW YORK LIFE INSURANCE [illegible]

GET A BANK LOAN
NO COMMISSION
We have funds available for building or refinancing loans in any amount on good properties.
Apply at any one of our thirty-seven offices.
CALIFORNIA BANK
Mortgage Loan Dept.
629 South Spring, Los Angeles

BUILDING LOANS
Are easily obtained from us at reasonable rates. Our funds loaned to you for 3 years, interest quarterly, without "red tape" or numerous "extras." Bring your plans; parking free in Roosevelt Bldg. garage, 7th and Flower. Room 816.
Ralph G. Wolff Co.
TR. 8816
Ask for "Loan Department."

5½% LOANS 6%
For improved business and residential properties in Los Angeles, Long Beach, Pasadena, Beverly, Santa Monica, etc.
HAVELOCK C. BOYLE
Loans placed with
PENN MUTUAL LIFE INSURANCE CO.
215 W. 5th St. TUcker [illegible]

QUICK ACTION
6 & 7% LOANS
STRAIGHT OR PAYMENT PLAN
RESIDENCE, BUSINESS AND VACANT PROPERTY
Also 2nd Loans.
Campbell Mortgage Co.
723 Title Insurance Bldg.
433 South Spring. Trinity [illegible]
LOANS ON HOMES

$10 a Month Per $1000
Includes Interest
Syndicate Mortgage Co
400-403 Associated Realty Bldg.
L.A. Office—Phone Vandike [illegible]
Glendale—Douglas 7076-M
Santa Monica—Santa Monica 724[illegible]

WE HAVE UNLIMITED AMOUNT
6% AND 7% MONEY
FOR LOANS, $3000 TO $50,000.
Largest group of private investors in Los Angeles can be reached through us.
IMPROVED—VACANT—BUILDING
Quick action; free appraisal.
Robert E. Brown Company
[illegible] S. La Brea. OR. [illegible]

BEFORE
Borrowing money to build a home or to pay off your present mortgage, INVESTIGATE the Insurance Plan Loan which costs
LESS THAN 7%
831 WEST SIXTH STREET
Los Angeles. FAber [illegible]

8% Second Money 8%
3 TO 5 YEARS. UP TO $50,000.
FOR CONSTRUCTION LOANS, LOT PAY-OFFS, ALSO 1ST LOANS.
Surety bonds, apartment furniture.
Zeigler Investment Corp.
Pershing Square Bldg. TU. 1830.

MORTGAGE LOANS
6% AND 7%
JOHN C. MARBLE CO.
Established 1880.
[illegible]

SHORT TERM LOANS
$100 TO $1000
ONE MONTH TO ONE YEAR
VACANT, IMPROVED PROPERTY.
BRING PAPERS TO 345 S. HILL

[illegible]

7% AND 8% MONEY
Wheaton, 2314 W. Pico. EX. [illegible]

PRIVATE MONEY TO LOAN
MR. WRIGHT. WH. 6875.

LOANS on residence and income. Refinance or construction. TU. [illegible]

Diamonds, Jewelry —75-1

10 MILLION
Dollars to Loan
Diamonds and Jewelry
Lowest Rate of Interest
No Loan Too Small
No Loan Too Large
Pledges Held 13 Months
Private Loan Booths
PROVIDENT
LOAN ASSOCIATION
846 S. Broadway
New Orpheum Bldg.
Entire 3rd Floor

FOR 60 YEARS
A Financial Institution
FOR DIAMONDS &
JEWELRY LOANS
SPECIAL LADIES' DEPARTMENT
A. B. Cohn & Bro.
305 Warner's Downtown
Theater Bldg., 7th & Hill

DIAMONDS, JEWELRY and other personal property
Courteous, private, confidential.
References leading banks & jewelers. Lowest rates. Established 1900.
LADIES' DEPT.
MARKWELL & CO.
707 SO. HILL. SUITE 305
TUcker 2291

Automobile Loans —75-C

AUTO LOANS
AND REFINANCING
CUT RATES
Out-of-State Cars Refinanced.
"Your present insurance accepted"
Hillman Auto Loan
847 S. FLOWER. MU. 9188
HOLLYWOOD BRANCH
1250 N. VINE. HE. 1982
Open eves. & Suns. at 847 S. Flower

AUTO LOANS
No Insurance Required
WE MAKE OUR OWN COLLECTIONS AND DO NOT TRANSFER YOUR CONTRACT.
L. L. MIDDLECOFF
Loaning capital of
J. L. BLODGETT
1811 S. FIGUEROA
WE. 7321. EASY PAYMENTS.

AUTO LOANS
Ten Years of "BANK-LIKE" Service
Assures Satisfaction
DONALDSON
200 West Pico St., corner Hill st.
REFERENCES: YOUR BANK OR ANY COMMERCIAL AGENCY

TO LOAN—

Miscellaneous. Salary, Etc.—18-D

LOANS
NEW METHODS

We are able to obtain loans FROM $10 TO $50 for men or women steadily employed. WE GIVE YOU CASH. Our service is quick and confidential. We require no security or indorsers.

Columbia Loan Brokers
(1.3.D.)
617 Pantages Bldg., 7th & Hill sts.

LOANS TO $2,000—
Will loan on easy repayment plan to people of character. $300 WILL BRING Mr. Gardner. OR. 5701.

LOANS to reliable wage earners. Citizens' Guaranty Co., 1028 S. Broadway. Also open Mon. nite. WE. 9653.

MONEY WANTED—

Real Estate, Collaterals —79

1 WANT FIRST LIEN LOANS ON

$12,000—4-flat Stanley near Beverly. Value $22,000—8%, 3% bonus.

$4900—Bungalow court, 38th St., near Vermont. Value $18,000—8%, 3% bonus.

$13,000—Sorority house, Kenmore near Melrose. Value $31,000—8%, 3% bonus.

$10,000 Store and apartments, 84th near Arlington. Value $34,000—7%, 3% bonus.

$60,000 hotel and apartments, 8th and Hobart. Value $135,000—7%, 3% bonus.

JOHN CAMPBELL, Owner
240 ROOSEVELT BLDG. VA. 2003.

DO YOU WANT 18% for your money? I am forming a small investment company to handle manufacturing company contracts at a good discount. Contracts are payable monthly. Corporation guarantees your money and mercantile reference A-1. Only a few investors wanted. $100 to $1000. Bank handles all money and you can withdraw your amount upon 30 to 60 days' notice. If interested address K. box 31, Times Office.

$45,000, PAY 7% and bonus, give first trust deed on my 3-story and basement apartment-house; has 70 rooms, electric refrigeration, modern furniture, carpets, etc. A-1 construction, nicely furnished lobby, on corner; income $2300 month. Value $125,000. Located near Hollywood Boulevard and Alexandria Avenue. Owner, 1641 N. ALEXANDRIA AVE. York 9127.

PRIVATE MONEY WANTED
I am owner of downtown business property and desire refinancing loan of $75,000 to $100,000; principals only. If you have the money, come to see me. No telephone information as I want to meet you personally. C. A. Hammel, Hammel Oil Co., 947 S. Main st., Los Angeles.

10% NET ON YOUR INVESTMENT. This is not a 30-by-night proposition. Amounts obtained if placed in trust to secure your investment, in addition to a corporation guarantee and other endorsements, interest is made possible by eliminating commissions, certificate engraving, etc. Address K. box 31, Times Office.

10% DISCOUNT 10%

$2400 cash buys $4000, 6% trust deed with 7 years to run. Value $5000. Security 7-room stucco on concrete street. Bonds paid. A-1 location. Must act quick. Owner will discount my loss. Builder, 7140 E. Slauson. KIRKWOOD 3161.

WANT $12,000 loan on Atlantic boulevard property. Bakery and Confectionery. Have $3700 against it. Worth $15,000. High school one-half block in rear. Want loan 3 years or longer period. Write 6927 Atlantic Blvd., Bell, Calif., or call 7110.

WANTED at once, to refinance apartment house, $150,000. First mortgage at 6% to suit borrower. Will pay monthly installments. Furniture clear. Value $76,000. In the heart of Wilshire district. Phone [illegible]

WANT $3500

Will pay 8% interest and 3% bonus, security large, 1 room, 3 bedroom, 2 baths, in restricted district. Sole owner needs cash. 6140 South Western Ave. York 9196.

$2,000, second trust deed follow-ing $8,000 insurance company first. Responsible owner.

EXCELLENT SECURITY
Call MISS ELDAH, OR. 2983.

WANT $12,000, security 1200 acres. Address company business 160 acres of it in Indio, rounds business in the division point. 1st trust deed. Liberal bonus. TU. 2000. Mr. Greenwood.

$2500, 2 TRADE 12%
Payable $500, semi-annually, subject to $5,000 insurance loan on Registered Park subdivision.
MURDOCK—OX. 1817.

$14,000—8%-1% Discount

6-6 room duplex on large lot. Always 2 tenants from Franklin High. Need immediate cash. DE. 1044.

WANT—From private party, $21,000 on 3 acre corner, improved, west of La Brea, 1 block south of Hollywood boulevard. Address M. box 343, Times Branch.

WANT private money for conservative 6% 1st trust deed loan, 3 rooms, residence CENTRAL CENTER, 2 baths, Frigidaire, mahogany trim. Principals or agents. DU. 4815.

$12,000 1st TRUST DEED DISCOUNT, 1927 LOAN, $15,000. 3815 BEVERLY. [illegible]

WANT 8% for 3 years on modern stucco flat and 3 apartments in rear, lot 50x130. Value $20,000. Phone VE. 9136. Owner, 2429 Bonsallo.

$12,000 FIRST on new apartment, 24 units, value $78,000, or 1st and 2nd for same amount. Address K. box 31, Times Office.

WANT 8% for 3 years on modern stucco flat and 3 apartments in rear, lot 50x130. Value $20,000. Phone VE. 9136. Owner, 2429 Bonsallo.

$12,000 FIRST on new apartment, 24 units, value $78,000, or 1st and 2nd for same amount. Address K. box 31, Times Office.

$45,000, PAY 7% and bonus, give first trust deed on my 3-story and basement apartment-house; has 70 rooms, electric refrigeration, modern furniture, carpets, etc. A-1 construction, nicely furnished lobby, on corner; income $2300 month. Value $125,000. Located near Hollywood Boulevard and Alexandria Avenue. Owner, 1641 N. ALEXANDRIA AVE. York 9127.

PRIVATE MONEY WANTED
I am owner of downtown business property and desire refinancing loan of $75,000 to $100,000; principals only. If you have the money, come to see me. No telephone information as I want to meet you personally. C. A. Hammel, Hammel Oil Co., 947 S. Main st., Los Angeles.

10% NET ON YOUR INVESTMENT. This is not a 30-by-night proposition. Amounts obtained if placed in trust to secure your investment, in addition to a corporation guarantee and other endorsements, interest is made possible by eliminating commissions, certificate engraving, etc. Address K. box 31, Times Office.

10% DISCOUNT 10%

$2400 cash buys $4000, 6% trust deed with 7 years to run. Value $5000. Security 7-room stucco on concrete street. Bonds paid. A-1 location. Must act quick. Owner will discount my loss. Builder, 7140 E. Slauson. KIRKWOOD 3161.

WANT $12,000 loan on Atlantic boulevard property. Bakery and Confectionery. Have $3700 against it. Worth $15,000. High school one-half block in rear. Want loan 3 years or longer period. Write 6927 Atlantic Blvd., Bell, Calif., or call 7110.

WANTED at once, to refinance apartment house, $150,000. First mortgage at 6% to suit borrower. Will pay monthly installments. Furniture clear. Value $76,000. In the heart of Wilshire district. Phone [illegible]

WANT $3500

Will pay 8% interest and 3% bonus, security large, 1 room, 3 bedroom, 2 baths, in restricted district. Sole owner needs cash. 6140 South Western Ave. York 9196.

$2,000, second trust deed following $8,000 insurance company first. Responsible owner.

EXCELLENT SECURITY
Call MISS ELDAH, OR. 2983.

WANT $12,000, security 1200 acres. Address company business 160 acres of it in Indio, rounds business in the division point. 1st trust deed. Liberal bonus. TU. 2000. Mr. Greenwood.

$2500, 2 TRADE 12%
Payable $500, semi-annually, subject to $5,000 insurance loan on Registered Park subdivision.
MURDOCK—OX. 1817.

$14,000—8%-1% Discount

6-6 room duplex on large lot. Always 2 tenants from Franklin High. Need immediate cash. DE. 1044.

WANT—From private party, $21,000 on 3 acre corner, improved, west of La Brea, 1 block south of Hollywood boulevard. Address M. box 343, Times Branch.

WANT private money for conservative 6% 1st trust deed loan, 3 rooms, residence CENTRAL CENTER, 2 baths, Frigidaire, mahogany trim. Principals or agents. DU. 4815.

$12,000 1st TRUST DEED DISCOUNT, 1927 LOAN, $15,000. 3815 BEVERLY. [illegible]

WANT 8% for 3 years on modern stucco flat and 3 apartments in rear, lot 50x130. Value $20,000. Phone VE. 9136. Owner, 2429 Bonsallo.

$12,000 FIRST on new apartment, 24 units, value $78,000, or 1st and 2nd for same amount. Address K. box 31, Times Office